'BACKYARD BICKERING'—LYCETT

D.C. 'Doesn't Need' Area

By FRANK LaPIERRE

Daly City Mayor Bernard (Bud) Lycett has denied there was any move on his part to push for annexation of Broadmoor, or that the city "wants and needs" the unincorporated area.

"I do not want to get involved in their (Broadmoor's) backyard bickering over this matter," Lycett said. "In fact, our city has bent over backwards trying to keep out of this."

He was commenting on last week's report made by Broadmoor Property Owners' Associaton President Al Ickler which accused Daly City of trying to grab Braodmoor because it is a "big asset" to the city, while blasting the Local Agency Formation Commission (LAFCO) for not studying the matter more fully.

Ickler, in an apparent sarcastic slap at Mayor Lycett, said Daly City officials including Lycett, City Atty. Albert Polonksy and former City Mgr. Edward Frank, attended the same sessions as his delegation did and "they were behind me all the way."

But Lycett said he and other city officials attended the meet LAFCO meetings for an entirely different reason.

"There was an application pending before LAFCO on the Lake Merced County Club application for annexation. That's why we were there — not because of Broadmoor," Lycett said.

Lycett also disputed Ickler's condemnation of LAFCO for not studying the situation more closely.

"The truth is, LAFCO held four meetings on the matter, each allowing the public to be heard. I can only suggest the citizens ask LAFCO directly what went on," Lycett said.

Asked what services Daly City could provide if Broadmoor voted to be annexed to the county's second largest city, Lycett replied:

"It would merely guarantee those services they are getting now . . . things the county mostly pays for such as library services (which are in Daly City) and recreational facilities (also now furnished by Daly City)."

Some time ago, Daly City placed Broadmoor in their "Sphere of Influence," along with San Bruno Mountain and on up to the Colma Cemetery line.

Broadmoor is almost completely surrounded by Daly City.

It has a volunteer fire department (rated five the same as Daly City) and a full-time police department under veteran law officer Raymond Savage. Most other services are dependent upon either the county or its neighbors.

Proponents of incorporating the area claim they can run the city on a 19-cent tax rate (excluding the school district tax).

Veteran city officials have pooh-poohed this estimate in public, claiming the minimum would have to be at least double that figure.

"Where are their dumps, libraries, police, fire, city manager and staff money coming from? Certainly not a 19-cent tax rate," one North County official asked.

Annexation Request Stirs Up Broadmoor

By WILL E. THOMAS

There are lively signs of an uprising in Broadmoor, the unincorporated zone almost totally surrounded, island-like, by the City of Daly City.

Many nations are signalling a belief that the county's Local Agency Formation Commission has denied them "due process" — the "right of self-determination," by election on whether or not the area should be incorporated.

Their leader, Al Ickler, has urged property owners who share his bent in the matter to descend upon LAFCO when it meets on September 17 in Redwood City to hear a petition submitted by three residents of the unincorporated area that calls for annexation to Daly City.

Ickler, president of the Broadmoor Property Owners Association, called upon some 200 citizens of the region to make their sentiments known vocally and in numbers to LAFCO.

The landowners met in the Garden Village School multipurpose room, and Ickler outlined LAFCO's June decision disallowing the Broadmoor-Colma unincorporated application for incorporation and a plea for an election.

Most of those attending the meeting appeared to share Ickler's view; they gave him a "vote of confidence." There was a heavy clamor to "get an attorney."

Ickler charged the LAFCO executive officer, B. Sherman Coffman, with using an outdated report with which to arrive at his decision against incorporation.

Ickler chided Coffman for a statement assertedly made in the report dealing with "self-determination," quoting Coffman as having stated, "I would further suggest that man's right to 'self-determination' cannot always be placed above the greater community in which he lives, works, eduoates his children . . ."

"I would like to say to this that this country was built on man's right to 'self-determination'," Ickler said, asserting that Broadmoor would not be "led like sheep by political influence of surrounding cities."

Though Coffman "admitted he had used the wrong report," Ickler charged, "he would not change his recommendation. In other words, he had his mind made up, even though he had used the wrong report; the wrong figures; everything was incorrect — he still recommended denial for incorporation."

Ickler said he asked for a "final decision" to be made by the people of Broadmoor, but that upon motion of Supervisor-LAFCO member Mrs. Jean Fassler the request was rejected and a hearing on the annexation application set afterward.

Another city was said to be "undesirable," Ickler pointed out. "In other words," he said, "They didn't seem to be too concerned with our facts and figures, or whether we wanted to or not; whether we could do it or couldn't do it. They had

(Please See Page 3, Col. 4)

15 Are Arrested—Baseball Bets, Bookmaking

A Roundup After North County Probe

Fifteen persons, including four women, were arrested Monday morning and afternoon as district attorney's investigators and some 40 to 50 police officers swept down on various locations about the north county to break up an operation which has allegedly netted thousands of dollars a week in baseball bets and bookmaking.

Dist. Atty. Keith C. Sorenson said yesterday that Monday's raids employing every investigator in his office in addition to local police, climaxed a six months' investigation during which undercover agents regularly placed bets.

A quantity of betting cards in which bettors could pick three or more winners of baseball games during the coming week were confiscated, as well as a quantity of similar cards which were apparently printed to take bets on professional football games with the advent of the season.

The alleged kingpin of the operation, George Gilber Cunnings, 64, 796 Minorca Way, Millbrae, among those arrested Monday, was one of the main prosecution witnesses against Sheriff's Capt. Alvin Prara and former San Francisco Police Inspector Joseph Farrell several years ago. Although Cunnings testified both men took payoffs from him for "protection" in the Brisbane area, both men were acquitted of the charges.

Cunnings' wife, Marie, 43, was also arrested, and both were charged with bookmaking and conspiracy.

Among the locations where the betting cards were placed for sale, Sorenson said, were the Millbrae Bowl at 1355 El Camino Real, Millbrae; the Orange Club at 700 El Camino Real, the Garden Club at 1144 Mission Road, and the New

(Please See Page 2, Column 6)

FRED SAYS:
5 X
BLUE CHIP STAMPS WITH FILL UP
OR
1000 BONUS SPECIAL
YOUR CHOICE
BOTH LOCATIONS
FRED'S
WESTLAKE SHELL
505 Skyline Dr. — WV 2-2472
2001 Junipero Serra—756-2111
Daly City

NORTH COUNTY EDITION

THE POST

Vol. 23, No. 35 | DELIVERED EVERY WEDNESDAY MORNING | Wednesday, August 27, 1969

'Noise Pollution'

The Bell Won't Toll But the Gas Will Flow

By BOB PETERSON

The closest one San Bruno resident at Monday's city council meeting could come to halting progress was to stop the ding-dong of a service station bell.

John Girdish, 770 East San Bruno Avenue, was protesting the closing hours of a Mobil service station at the northeast corner of San Bruno and Sixth avenues.

"We outlawed rooster crowing in this town," says Girdish, "but when it comes to squealing brakes, honking of a car horn and ringing of a bell in the middle of the night, that's something else."

The irate resident had vocal support from Councilman George Corey. "I agree with Girdish in what he calls 'noise pollution,' said Corey. "And I don't see where the oil company will suffer any great economic loss if they had to close two hours earlier. I'd even be willing to compromise with 11 p.m."

Hours of operation at the service station were established at 6 a.m. to midnight by the Planning Commissioners as a condition of the oil company receiving a use permit. Girdish asked that the closing time be moved back to 10 p.m.

Councilman Maurice Hamilton, however, wasn't about to compromise on the closing time. He did say he sympathized with Girdish on the fact the bell used in the service station "could be a disturbing sound" in the middle of the night. But Hamilton said he felt Girdish's complaints of noise was of normal activity on San Bruno Avenue.

Another factor which entered into the picture was the fact that a new Shell service station in the city was granted a use permit on July 7. This permit did not curtail hours of operation.

Also, one councilman, George Ingham, was absent. Whether his presence would have aided Girdish's cause is conjecture. Hamilton and Councilman Karney Barberian voted against any restriction other than shutting off the bell at 10 p.m. Councilman Corey, of course, voted for the restriction.

Said Mayor Neil Christal, "I'm abstaining, because if I did (vote), I'd tie the vote."

Serramonte High

September 19 Opening Date

Serramonte High School's opening has been delayed until Friday, September 19 and students will start the fall term in the new Jefferson High School District plant rather than attend classes, under a double-session structure, at Westmoor High's campus at an earlier date.

Principal Lou Martin made the announcement late Monday. It went to the board of trustees for confirmation that night.

Martin, who earlier though construction delay might make it necessary for the 1,000-plus Serramonte students to return to the Westmoor campus for another twenty days, said that Serramonte would be vacating the Westmoor site on August 20.

"Our teachers," he added, "will be working in their respective areas, in the new building, beginning the week of September 8."

Martin noted, "That's as simple as we can make it."

All other schools will open on September 10.

A shortage of electricians, coupled with at least 20 days' work stoppage during inclement weather earlier in the year, has brought delay to the school's opening, officials in the district have pointed out.

Last week, Martin told trustees that to get into the plant on September 10 would lead to "some rather unusual inconveniences."

Meanwhile work at the site in Daly City is continuing, with Martin noticing "astounding changes."

Permit to Route 12-Ton Truck in S. Bruno Given

San Bruno city councilmen Monday were braced for about anything when City Clerk Carl W. Hultberg read a request from a Pacifica man for permission to route a 12-ton truck through the city.

Then William E. Dollosso, 535 Fremont Avenue, Pacifica, stood up and explained more fully.

"To begin with," said Dollosso, "I understand we (he and his partner) need $35 for an application. I have that in my pocket.

"I would like permission to take an empty truck one morning a month east through the city and back west five evenings a month."

There was a brief silence.

"What are you going to do the rest of the time?" asked Councilman Karney Barberian, in a combination of amazement and relief.

Dollosso explained that the work he does necessitates frequent moves, and as a result, there only would be a need to use San Bruno streets in these six instances.

The councilmen quickly granted the request, and in their haste, failed to specify which route the applicant could use.

They solved that problem easily too—by instructing City Manager Gerard S. Vergeer to designate the route.

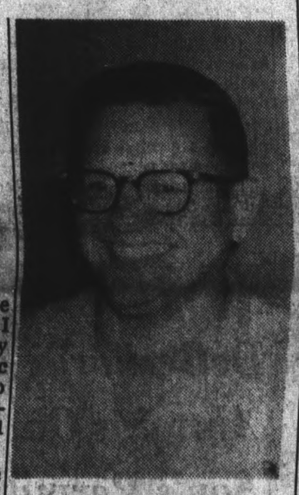

CLAYTON KOLLMANN

Kollman Is Principal At Westmoor Hi

John Clayton Kollmann, 44, a prisoner of war following his capture by the Germans in the famed World War II "Battle of the Bulge," was named principal of Daly City's Westmoor High School Monday night.

Meeting in an executive session, trustees of the Jefferson High School District selected Killmann from among six applications, all from within the ranks of district administrators, according to Supt. Edward Morgan, who made the announcement of Kollmann's selection today.

Kollmann, a graduate of Daly City's first high school, Jefferson, in 1945, replaces Richard Coltrell, who resigned earlier this month to accept principalship in Palm Springs.

The new principal has been vice principal for the past two years moving up to that position from assistant principal-attendance. Previously he had been dean of men at the hilltop school.

Prior to entering administration, Kollmann was a history

(Please See Page 2, Column 1)

DeBernardi Abstains On Son's Permit

Daly City Councilman Micheal DeBernardi was advised by City Atty. Albert Polonsky Monday to abstain from voting on the rezoning of three parcels of land on Gellert Boulevard from R-3 to C-1 and C-2.

DeBernardi's son, Micheal Jr., has already entered into a lease with the Crocker Land Company for construction of an $85,000 car wash on the property and is further expected to sublease a service station from the Atlantic-Richfield Oil Company on an adjoining piece of property.

The rezoning was approved by the council unanimously, with DeBernardi abstaining from the voting.

The councilman had voted two weeks ago, however, to close the public hearing on the matter and had also appeared before a

(Please See Page 2, Column 4)

AUTOS ARE FEATURED

The annual Auto Clearance Edition, published today as an eight-page supplement to The Post, points the road to major savings on purchases of new 1969 models and used cars. End-of-summer is traditionally the occasion for new and used car dealers to clear showrooms and lots for arrival of the next year's new models in September and October. News stories about the Peninsula's auto row activities and dealer advertisements are incorporated.

D.C. BRUSH FIRE

'Scalding Criticism' Leveled at Firemen

The Daly City Fire Department came in for some scalding criticism in the aftermath of a windswept brush fire that blackened some 150 acres on the north slope and saddle area of San Bruno Mountain last week.

Will Coonan, of 444 Rio Verde, complained to the city council Monday that several homes along the street suffered light damage in the blaze, including his own home.

The smoky fire completely destroyed his backyard fence and threatened to touch off his and other houses along the street "and the fire department didn't do anything to stop it."

"I don't mind telling you (the council) that I was pretty upset about the way that fire was handled," Coonen said.

He explained that his wife had called the department about 3:34 p.m. as the fire began coming down the slopes behind the homes. A fireman informed Mrs. Coonen the department could not respond because the fire was not in Daly City, rather it was in the county.

Coonen, himself, then called the department three more times before a fire truck appeared "about halfway down the street."

The angered Coonen said the firemen walked up to where the fire was approaching his back fence, threw a couple of shovels full of dirt at the blaze and walked away — back to the truck. The apparatus then drove off.

Coonen said he was representing several families in the

(Please See Page 2, Column 3)

Mary's Help Hospital

An Eminent Domain Action Aimed at Acquiring Land

Attorneys for Mary's Help Hospital in Daly City Monday filed an eminent domain action aimed at acquiring some 11 acres of property immediately north of the medical facility owned by Jack Papazian.

The action came after earlier efforts by the hospital to convince the city council it should table a request filed by Papazian for development of the area into a convalescent hospital failed.

Instead of bending under the legal move made by the hospital, the council at its regular meeting Monday night approved a use permit request filed by K. H. Vitt concerning the Papazian lands.

Only last week a delegation from the hospital unveiled a master expansion plan before the council during a study session.

In addition to expanding southward the new plans disclosed the hospital intended to move northward into the Papazian property as well.

Vitt was stunned by the hospital's move.

He said, "This is the first time I have heard about the (hospital's) proposals. At no time have they contacted us on this," Vitt told The Times after the meeting.

Albert Poionsky, Daly City city attorney, informed the council the city was not enjoined in the action.

In filing its action yesterday, the hospital said marked increases in the community's use of the medical facility and services dictated the need for the eminent domain action.

The action was filed with the San Mateo County Clerk yesterday morning.

A hospital spokesman said the action was being taken at this time "so the property owners will not unnecessarily involve themselves in development activities."

The Director of the State Department of Public Health has issued a Certificate of Necessity, concurring with the need for the hospital's acquisition of the Papazian property.

"The additional plans would enable the hospital to implement its existing Master Plan for expansion, which is dictated directly by the needs of the citizens in its service area," a statement issued by the hospital explained.

What to do with the Papazian property has been a question before the council at various times during the past three years, councilman Edward J. Dennis noted before moving to approve the use permit.

Carberry, SF Jail Near San Bruno Under Attack

The San Francisco Committee on Crime turned in a seathing condemnation of Sheriff Matthew Carberry and his jail facility, near San Bruno, this week.

In its findings, the committee not only recommended the jail be taken away from Carberry, but suggested the 12-year veteran of the sheriff's office step down.

They called Carberry "utterly incompetent" for his administration of the two jails and stated the sheriff had failed to properly train security personnel, thus presenting a serious hazard to surrounding residents of the San Bruno facility.

month, four inmates es[illegible]he prison after breaking th[illegible]h a fourth floor window and sliding to the ground. One of the escapees has since been charged with the murder of an elderly Pacifica man.

Since that time Carberry has been the subject of mounting criticism from many circles.

Publicly Carberry has blamed part of the reason for the overall breakdown of the prison system under his command on a "problem" he has had for the past several years. He said this "problem" had been licked and now he feels "better than ever."

Carberry denied most of the committee's findings and said

(Please See Page 2, Column 4)

Systematic Savers Earn
5.00%
current passbook rate on all passbook accounts
5.13%
when these savings are compounded daily and held one year
5.25%
when you earn current 5% plus .25% bonus on 3-year certificates, in $1,000 multiples.
Interest is paid from date received to date of withdrawal on funds held 3 months or longer. Savings received by the 10th earn from the 1st. Your account is insured to $15,000 by a permanent government agency.
HIGHEST INTEREST ALLOWED ON INSURED SAVINGS
COLONIAL
SAVINGS AND LOAN ASSOCIATION
7070 Mission Street • Daly City
756-4804

Council Pushing Sewer Relocation

San Bruno City Manager Gerard Vergeer Monday was given authority by city councilmen to seek easemen's from two property owners "in any method which may become necessary."

Vergreer, apparently foreseeing problems, asked for the power after the councilmen had authorized the calling for bids on relocation of a sewer pipe beneath properties in the 1600 block of Claremont Drive.

Property owners Glen Rasmussen, 1646 Claremont Drive, and William W. O'Connor, 1650 Claremont Drive, attended the pre-council caucus session at 7 p.m. to voice their views.

"The city is asking for a 5-foot-wide easement to avoid filling the gully and reconstructing the sewer line as it was originally installed," said O'Connor after the caucus session.

The sewer line, which ruptured during last winter's rains, originally ran along a canyon paralleling the homes of Rasmussen, O'Connor and their neighbors.

Under the new proposal, the line would pick up from the break point near the Rasmussen and O'Connor residences and be tunneled through the hill some 22 feet below the surface. It would then be routed along the same line as the original piping, but along Claremont Drive rather than in the canyon.

Rasmussen and O'Connor say they are against the realignment of the sewer line, and feel that once the project has been compelted the problem of slippage will remain.

Nearly three-quarters of the council's caucus time was spent discussing the situation.

City Mgr. Gerard Vergeer explained the problem from the city's point of view. "The point is the city doesn't own the property," said Vergeer. "The State Division of Highways owns the property, and I don't think you are going to get the state to budge."

The city's original proposal to the state was for San Bruno Creek to be encased in a 48-inch culvert, housing the sewer line, with fill dirt put on it to prevent slippage. This project was estimated to cost approximately $65,000.

The state, however rejected the proposal, saying that for a cost of approximately $30,000, the line could be relocated by drilling a hole into the hill.

Vergeer said he has already made one trip to Sacramento to discuss the situation with state officials, but would be glad to return to the capital if the councilmen felt he should. Vregreer also invited the councilmen to join him.

So the councilmen were placed in the uneasy position of wanting to help the property owners, but unable to fight the big "city hall" in Sacramento.

Meanwhile, Rasmussen, who told the councilmen he had his house up for sale because he received a transfer in his job, said he was hesitant to sign an easement and put a buyer in jeopardy.

It is on the corner of Rasmussen's home where slippage has occurred. More slippage could take part of his property. And between and below Rasmussen's and O'Connor's homes is the proposed site of the relocated sewer line.

Kollman Principal At Westmoor

(Continued From Page 1)

teacher at Jefferson for three years, starting in 1953. Kollmann received an AA degree from San Francisco City College in 1950, and his AB and master's degrees from San Francisco State College in 1950.

He first taught at Point Arena High School.

Kollman, who lives in Millbrae with his wife Bernice and their three children — Kerry, 21; Kim, 19, and Kurt, 15 — was in the U.S. Army from 1943 to 1944. He was captured by the Germans in the Battle of the Bulge and imprisoned for six months just prior to the end of World War II.

He had entered the Army weighing 140 pounds, came out of confinement weighing 86 pounds, he recalled.

His family moved from Minnesota in 1940 to Daly City, and Kollmann attended Jefferson, when it was the only high school and had an ADA of 520 students.

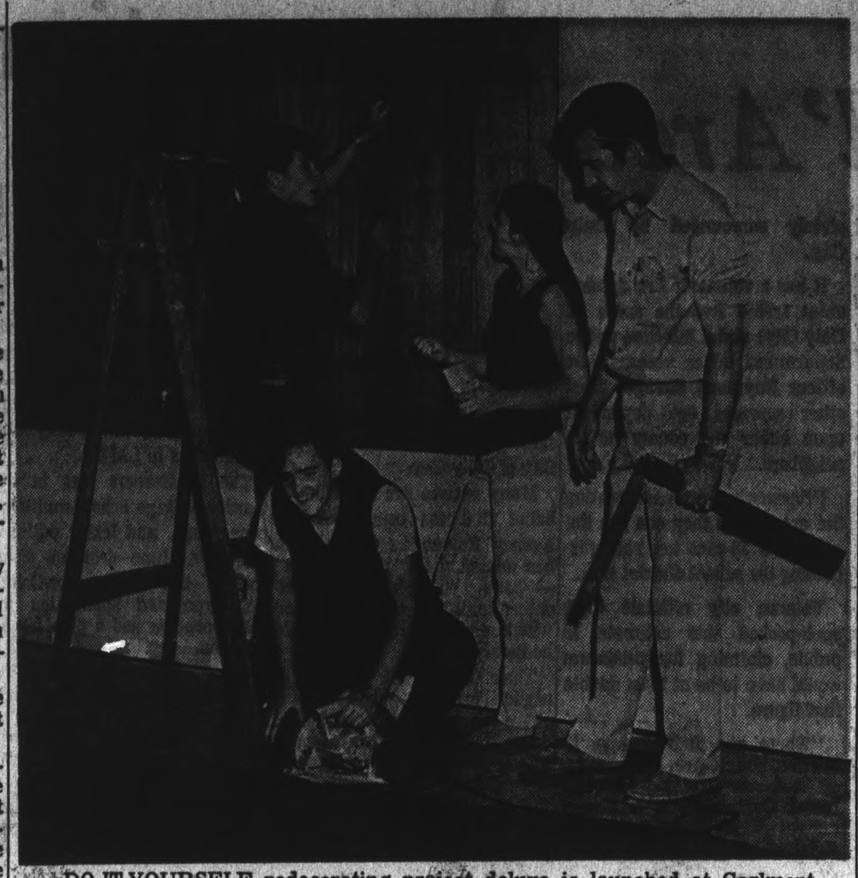

DO-IT-YOURSELF redecorating project deluxe is launched at Carlmont YMCA for the summer teen members of the Y Boys and Girls Leaders Clubs as they face the walls of the meeting lounge with attractive mahogany wood paneling. Advisor assisting the high school students is Jack Fogarty (far right), a yough club booster, who discusses work progress with Dave Demma (kneeling), who is sawing panels to size, Lee Baker (with hammer), former president of the Carlmont Y Boys Leaders Club, and Darlene Fogarty, vice president of the Girls Leaders Club. The leaders assist as volunteer aides for YMCA program activities throughout the year and plan community service projects. Among these is the forthcoming landscape plantings for the area California nature trail. (Newell Sharkey Photo)

Hearing On Coast Sewer Plants Set

City Councilmen in Pacifica Monday night adopted a resolution calling for consolidation of sewage treatment at the Sharp Park District facility.

The council set a public hearing for 7:30 p.m., September 8.

The proposal was one of five alternatives under discussion by city leaders and the city municipal staff.

Consideration had been given to expansion of both the Sharp Park and Linda Mar plants; expansion of one or the other, with both plants facilities in operation.

A spokesman for the city said the Sharp Park facility offered more land for enlargement, and would provide a better outfall system, and part of the recommendation that was approved allowed for putting the outfall on a superstructure over the surf which would additionally create a fishing pier.

The Linda Mar plant would be abandoned.

In other business, the council:

—Adopted a tax rate of $2.10 per each $100 of assessed valuation.

—Approved a resolution opposing a change in the tax-exempt status of municipal bonds.

—Approved a resolution inviting sealed bids for resurfacing portions of such major streets as Crespi Drive, Linda Mar Boulevard and Reina del Mar.

—Delayed action on the Wander Inn rezoning application.

—Tabled until a special 7:30 p.m. Thursday meeting of the council resolution authorizing a contract between the City of Pacifica and planning firm Duncan and Jones, relative to Housing Element, Phase I, of the city's master plan.

—Directed the staff to diligently pursue alternatives for placement of city offices, study them and report back soon to the council.

Carberry, SF Jail Near San Bruno Under Attack

(Continued From Page 1)

he had always asked for adequate staff to man the prison.

"I'll stand on my record," Carberry told newsmen, pointing to his elected achievements over the past years.

The committee report noted that the San Bruno jail's main front gate is often left unlocked during the night in order to allow prison crews to enter and leave. Staff cars are parked near the main prison building with keys to both the ignition and gates hanging on the dashboard.

Not only are inmates allowed to roam freely about the confinement areas, and from tier to tier, but some are also extended the duties of carrying keys around with them to expedite entering certain areas, the report noted.

What bothered the committee most was the fact that the jail's alarm system has been out of order for the past four years.

Carberry's reply to this statement was the guards could use the telephones inside the facility instead.

Another comment the committee made —the fact that the sheriff never pursued his budgetary requests aggressively — was considered one of the causes why he has lost the confidence of his subordinates.

The committee also slapped the mayor and board of supervisors, present and past, for failing to spend funds to bring the jails up to state standards.

If the committee has its way, in fact, Carberry would be relegated to serving court papers and providing bailiffs.

DeBernardi Abstains On Son's Permit

(Continued From Page 1)

recent Planning Commission meeting requesting a use permit for the two parcels on behalf of his son.

No action was taken on the request by the planners inasmuch as the council had not yet approved the rezoning.

Nevertheless, DeBernardi explained the layout of the car wash and touched on plans for the service station before the planners.

In other action Monday, the council:

—Tabled a Planning Commission recommendation for denial of a rezoning request filed by Philip B. Wallace to change a three-plus acre parcel of land at the stub end of Westbrae Avenue from R-1 to P-D. If the matter is continued through one more regular session it will automatically be removed from the agenda with no positive council action.

—Accepted the resurfacing of streets contract with the Lowrie Paving Company of South San Francisco and noted it was the first time in the city's history a company had completed a project under their own estimates.

Action Climaxes 6-Month Probe

(Continued From Page 1)

Southern Restaurant at 975 El Camino Real, all in South San Francisco, and the Serra Bowl at Junipero Serra Boulevard and D Street in Colma.

Others arrested were Olive Jones, approximately 50, a cocktail waitress at the Millbrae Bowl who was nabbed at her home at 107 Clarendon Road, Pacifica;

John Frederick Kellogg, 45, 435 Hazel Avenue, San Bruno, a bartender at the Orange Club, who was arrested at the club;

Stanley Laufer, 30, of 7 Clover Court, South San Francisco, and Michael J. Casentini, Jr., 31, of 726 West Orange Avenue, South San Francisco, identified as co-owners of the Garden Club;

George Alfred Frugoli, 50, of 10 Madrid Court, Millbrae, a bartender at the New Southern Restaurant in South San Francisco, who was arrested at the restaurant.

Dorothy Louise Tener, 49, a cocktail waitress at the Serra Bowl, who was arrested at her home at 67 Clearview Drive, Daly City;

Arthur Broder of Apt. 8, 2976 Washington Street, San Francisco, who is accused of maintaining a bookmaking operation from his residence;

James L. Gunter, 40, of the same address, who was arrested outside a Grand Avenue tavern in South San Francisco;

Elaine E. Becker, 36, a San Francisco secretary, who was arrested with Gunter, but who was reported to have some of the betting cards and betting records in her purse;

Albert L. Barei, 56, of 307 Roblar Avenue, Millbrae, a part-time bartender, who surrendered himself to police Monday.

Edward J. Segali, 51, another part-time bartender of 349 Minorca Way, Millbrae;

Ernest Nebiolini, 33, owner of Ernie's Barbershop at 417 Linden Avenue, South San Francisco, who was picked up at his house at 643 Baden Avenue, South San Francisco, and Arthur DeGregoris, 51, of 1495 DeSolo Drive, Pacifica, owner of Art's Mobil Service at Nineteenth and Delaware Avenues in San Mateo.

All those arrested were released on from $2500 to $5000 bail. Most of those arrested were charged with bookmaking and conspiracy, although Mrs. Becker and DeGregoris were charged only with bookmaking.

Jack Jones, chief inspector for the district attorney's office, said records showed that Cunnings had issued 938 baseball betting cards last week alone. He said customers could bet any amount, but one marker showed one bet of $600.

The odds were based on the number of winning teams a bettor would select on one card, with a minimum of three games to be selected. Each opposing team had a point spread between it to make the odds more even for any one game, and the more selections a bettor made correctly, the higher his payoff would be.

Sorenson said his undercover men actually made money betting on horse races, but lost when they wagered on the baseball cards.

According to the district attorney, the investigation began with an anonymous tip six months ago, and began to grow. He said that, although there is reason to believe the operation extended in North Bay counties, insufficient evidence was obtained to secure search and arrest warrants there.

If a bettor would successfully pick the maximum of 10 teams on a baseball card, he would be paid $90 for each $1 invested, Deputy District Attorney James Browning reported.

Jones said investigators traced the printing of the cards to a printing shop in Belmont Monday. He said a quantity of proofs, cards, mockups and engravings were confiscated. As the cards were headed "For Amusement Only," and as the owner of the shop denied any knowledge they were being used for gambling she was not arrested, officers reported.

Sorenson said he has not decided whether to seek indictments from the Grand Jury or to allow each of the defendants follow the normal legal procedure of going through a preliminary hearing.

The district attorney said as far as the number of persons arrested, it is the largest gambling raid made since he has been district attorney, although other operations may have involved more money. He said some of those arrested were involved only with the betting cards, some only with bookmaking, but some were involved in both operations.

Police departments involved in the roundup were South San Francisco, Daly City, Broadmoor, Millbrae, San Mateo and Belmont.

Brush Fire: D.C. Firemen Criticized

(Continued From Page 1)

neighborhood "including a blind woman that lives down the street and another woman that has difficulty moving about."

An obviously upset Mayor Bernard (Bud) Lycett immediately asked City Mgr. Dave Rowe for a report on the matter.

Rowe said he had been in contact with Fire Chief Herbert Ritzman and, reading from notes, attempted to explain what had occurred.

At 2:40 p.m. the brush fire was reported to Daly City and was relayed to Division of Forestry, which responded immediately.

Daly City units were not called into action until 3:30 as the flames swept over the ridges near the Cow Palace.

The reason Daly City did not respond sooner was because the forest service did not request assistance under an existing mutual aid agreement, Rowe explained.

Within the hour, off duty Daly City firemen were called to man equipment on the fire line. Meanwhile, the department received more than ten fire calls from citizens.

Daly City next sent for assistance in battling the fire to Pacifica, Brisbane and South San Francisco, Rowe said.

The area in which Coonen lives is serviced by the Diffond Water District and pressure was extremely low on that day, Coonen said.

There are no fire hydrants in the area, it was also noted, making the work of the department much more difficult.

Coonen was not satisfied with Rowe's answers and accused the fire chief of being "lax in his duties . . ."

He also pointed out that a similar "boundary argument" centered around the drowning death of a San Francisco child earlier this year and again informed the council, "I'm very upset about all this . . . there's just no excuse for this."

Mayor Lycett instructed his staff to look into the matter further because "some things here need clarifying and I want a complete report."

HEY KIDS!

Enter

WESTLAKE Shopping Center's

BACK-TO-SCHOOL COLORING CONTEST

FREE!

Win $750.00 in Prizes

1. Contest now under way and continuing through August 30 to 2:00 p.m.
2. Get your Official FREE Coloring Contest Entry Booklet in any Westlake Shopping Center store: (No purchase required.)
3. Color your Free Contest Booklet. Contest rules printed in each coloring book.
4. Turn in the completed Official Booklet to The Westlake Coloring Contest Girl in the Mall daily between 10:00 a.m. and 4:00 p.m. Note: Sunday's excluded. Saturday hours: 10:00 to 2:00 p.m.

Color Pictures From American History And Win TALKING BARBIE DOLLS...Girl Winners in Grades 1 to 4 • DOUBLE DARE HOT WHEEL SETS...Boy Winners in Grades 1 to 4 • MOD WATCHES...Girl Winners in Grades 5 to 8 • TRANSISTOR RADIOS...Boy Winners in Grades 5 to 8 ... PLUS 16 $25.00 MERCHANDISE ORDERS ... And THE GRAND PRIZE—A BEAUTIFUL PORTABLE TELEVISION SET!

WATCH THIS NEWSPAPER FOR DETAILS!

Alemany at Lake Merced Blvd., Daly City

"where ample and free convenient parking makes shopping a pleasure"

PAT and PAM by Walt Brodie

Westlake Insurance

36 Park Plaza Dr.
PL 5-7113

PACIFICA'S SEAVUE THEATRE

355-2164

Weekdays 6:45
Saturday 6:45
Sunday 12:45

Deluxe Rocking Chair Loges

CHARLTON HESTON JESSICA WALTER

"NUMBER ONE"

COLOR by DeLuxe United Artists

Plus

"AROUND THE WORLD IN 80 DAYS"

COMING

27 Aug. "Number One"
3 Sept. "The April Fools"
10 Sept. "Goodbye Columbus"
17 Sept. "Camelot"

CALORIC

SELF-CLEANING OVEN BROILER

Caloric Ultra-Ray Smokeless Broiler Gives The Char-Broil Flavor to a Chef's Taste.

Come in for a Demonstration

Our Service and Reputation Are Our Greatest Asset

GENERAL APPLIANCE Company

169 Fourth Avenue, Downtown San Mateo — 369 Fell Street, San Francisco 621-7778

CROWDS ARE JAMMING THEIR WAY IN FOR THIS GREAT SALE NOW GOING ON!

THANKS FOLKS!

We Deeply Appreciate Your Terrific Response To This GREAT SALE.

THE NEXT FEW DAYS CAN BE THE MOST IMPORTANT "SHOPPING DAYS" OF YOUR LIFE!

For during the next few days we may have a "once-in-a-lifetime" buying opportunity! If you are looking for real bargains here is your chance. YOU CAN BUY WITH CONFIDENCE THAT YOU'LL POSITIVELY BE THRILLED WITH YOUR PURCHASES! You can't lose as with taking advantage of this sensational sale. A SELLOUT ON MANY ITEMS IS EXPECTED, SO BETTER GET MORE EARLY!

PRICE CUTTER'S AX FALLS AGAIN

LADIES DRESSES Reg. to $69.95 SALE to $42.99
SUITS Reg. to $100.00 SALE to $70.00
SWEATERS Reg. to $21.00 SALE to $14.80

Special — Famous Brand BRAS-GRIDLES Reg. to $16.00 SALE up to $11.20

SPECIAL — NEGLIGEES Reg. to $40.00 SALE up to $28.00

DRESSES SPECIAL LOT 250 REDUCED 1/2 PRICE And much LESS

JUNIOR SIZES DRESSES Reg. to $31.00 SALE to $21.99
SUITS Reg. to $59.95 SALE to $41.99

Special — SHIFTS Reg. to $20.00 SALE up to $12.00

SPECIAL — SLIPS Reg. to $12.00 SALE up to $8.40

200 SKIRTS BLOUSES KNIT DRESSES 1/2 Price And Much Less

SCARVES Beautiful New Colors Reg. up $7.00 SALE up to $4.90

BANKAMERICARD

Felestine's HOUSE OF STYLES

STORE HOURS DAILY 10 A.M. TO 6 P.M. FRIDAY 10A.M. TO 9 P.M.

110 SKYLINE PLAZA, DALY CITY, CALIF.

D.C. Recreation Names Table Game Champions

An array of winners was declared at each of the four district championship tournaments which were sponsored by the Daly City Recreation Department.

Children from throughout the city competed in contests of skills for checkers, paddle pool, table tennis, carroms, and ring-a-tac-toe honors.

DISTRICT I
Carroms
10 and under division
1st place — Mike Candau, Skyline School and Stephanie Vincent, Thomas Edison.
2nd place — Robert Augustine, D. Webster School and Belinda Despujols, D. Webster.
12 and under division
1st place — Craig Candau, Skyline School and Mary Ann Tealan, A. Lincoln School.
2nd place — Frank Colclough, D. Webster School, Vickie Banzet, A. Lincoln School.
over 12 division
1st place — Mike Galisatus, Skyline School, Dawne DeBernardi, Westmoor Park.
2nd place — Mike Solar, Skyline School and Lauren Brown, Westmoor Park.
Paddle Pool
10 and under division
1st place — Frank Gallo and Christine Klutoulas
2nd place —Glenn Despujols, D. Webster School and Laurie Vincet, D. Webster School.
2nd place — Robert Agustin, D. Webster School and Janet Moreland, A. Lincoln School.
12 and over division
1st place — Johnny Murray, Westmoor Park and Gail Folden, Westmoor Park.
2nd place — Lance Judd, Westmoor Park and Sharon DeAlba, Westmoor Park.
PING-PONG
12 and under division
1st place — Jim Nickus, Skyline School and Jean Moreland, A. Lincoln.
2nd place — Harry Despujols, D. Webster School and Laurie Vincent, Westmoor Park.
13 and over division
1st place — Jim Wyatt, Westmoor Park and Lauren Brown, Westmoor Park.
2nd place — Jim Spence, Westmoor Park and Gail Folden, Westmoor Park.
9 and under division
1st place — Lori Banzet, A. Lincoln School
2nd place — Dina Koutoulas, A. Lincoln School
RING-A-TAC-TOE
10 and under division
1st place — Jean Moreland, A. Lincoln and Bob Augustine, D. Webster
2nd place — Laurie Gallo, D. Webster School and Ricky Baldocchi, A. Lincoln
12 and under division
1st place — Laurie Vincent, A. Lincoln School and Mike Montague, D. Webster
2nd place — Vickie Banzet, A. Lincoln School and Bill Korbus, Westmoor Park
13 and over
1st place —Sharon DeAlba, Westmoor Pk., and Oscar Encinas, Westmoor Pk.
2nd place — Dawn DeBernardi, Westmoor Pk., and Jack Barnes, Westmoor Pk.

DISTRICT II
CHECKERS
10 and under division
1st place — J. Bender, W. Wilson School and Lillian Ann Sunguiel, W. Wilson School
2nd place — Don Simmon, Jeff Elem. School and Jill Bender, W. Wilson School
13 and over division
1st place — Tom O'Shea, Colma School
2nd place — Steve Boraldo, Jefferson Elementary School
11-12 year division
1st place — Mike Simmon, Jefferson Elem. School and Teri Auman, Vista Grande
2nd place — Tom Baker, Colma School and Malinda Ricca, Vista Grande School
PADDLE POOL
10 and under division
1st place — Don Simon, Jefferson Elem. School and Patrice Bender, W. Wilson Sch.
2nd place — Dan Prebot, Colma School and Jackie Bender, W. Wilson School
11 and 12 division
1st place — Mike Simon, Jefferson Elem. Sch. and Malinda Ricci, Vista Grande
2nd place — Steve Boraldo, Jefferson Elem. Sch., and Pam Joyeux, Jeff. Elem.
13 and over division
1st place — Tom O'Shay, Colma School
2nd place — John Ryan, Colma School

CARROMS
10 and under division
1st — Junior Thompson, W. Wilson Sch. and Patrice Bender, W. Wilson Sch.
2nd — Daniel Prevot, Colma School and Lillian Selon, War Memorial Comm. Center
11 - 12 division
1st — Tom Baker, Colma School and Mary Guisto, Colma School
2nd — John Bender, W. Wilson School and Melinad Ricci, Vista Grande School
13 and over division
1st — John Nielson, Colma School and Sharon Richards, Marchbanks Park
2nd — John Ryan, Colma School and Jeannie Hastings, Marchbanks Park
PING-PONG
10 and under division
1st — Richard Boardman, Colma School and Patrice Bender, W. Wilson School
2nd — Daniel Prevot, Colma School and France Prevot, Colma School
11 - 12 year division
1st — Steve Beroida, Jefferson Elem. School and Mary Guisto, Colma School
2nd — Tom Baker, Colma School and Melinad Ricci, Vista Grande School
13 and over division
1st — John Nielsen, Colma School and Etta Harper, Colma School
2nd — John Ryan, Colma School and Rita Perada, W. Wilson School
RING-A-TAC-TOE
10 and under division
1st — Patrice Bender, W. Wilson School and Gregory Ortiz, Colma School
2nd — Robin Taylor, Colma School and Gregory Simon, Jefferson Elem. School
11 and 12 year division
1st — Michelle Albright, Jefferson Elem. School and Mike Simon, Jefferson Elem.
2nd — Pam Joyeux, Jefferson Elem. School and Richy Wise, W. Wilson School
13 and over division
1st — Bonnie Howard, Colma School and T. O'Shea, Colma School
2nd — Etta Harper, Colma School and Rich Boardman, Colma School

DIVISION III
PADDLE POOL
10 and under division
1st — Dan Thalmann, G. Washington and Kathy Cunnie, Our Lady of Mercy
2nd — Evan Spinrod, Our Lady of Mercy
11 and 12 year division
1st — Jerry Perotti, Westlake School and Jeanette Eidler, Our Lady of Mercy
2nd — Ben Aragone, Westlake School
CHECKERS
9 and under division
1st — Andy Macagno, Westlake School
11 and 12 year division
1st — Elaine Yohannan, Westlake School and Jim Espina, M. P. Brown School
13 and over division
1st — Mike Garcia, M. Pauline Brown School
PING-PONG
9 and under division
1st — Pam Boubalos, Garden Village School
10 - 12 year division
1st — Kerry Watson, Garden Village. Mike Medrano, Garden Village School
2nd — Salley Costello, Westlake Park. Jack Ho, M. P. Brown School
13 and over division
1st — Jayne Fanfelle, Garden Village. Lou Medrano, Garden Village School
2nd — Michelle Dorn, Garden Village. John McHugh, Westlake Park
10 and under division
1st — Mike Warren, Westlake Park
2nd — Tony Medrano, Garden Village School
RING-A-TAC-TOE
8 - 10 year division
1st — Dave Maxion, Garden Village. Rhonda Spinrod, Our Lady of Mercy
2nd — Kevin Miduaza, Our Lady of Mercy, Lisa O'Connor, Olympia School
11 - 12 year division
1st — Rob Anderson, M. P. Brown School and Sherry Hayden, Our Lady of Mercy
2nd — None
CARROMS
10 and under division
1st — Dannie Cunnie, Our Lady of Mercy School and Angela Rizzo, Garden Village
2nd — Robert Avila, Garden Village and Alana Modena
11 and 12 year division
1st — Ron Cipro, Westlake School, Val Fontana, Garden Village
2nd — Sam Rizzo, Garden Village and Nina Farni, Garden Village

DISTRICT IV
CARROMS
10 and under division
1st — Richard Fern, Lincoln Park, Liz Allen, Lincoln Park
11 -12 year division
1st — Ryan Scott, Lincoln Park
13 and over division
1st — Dennis Sims, Colma
CHECKERS
1 and under division
1st — Mike Suny, G. Washington School
13 and under division
1st — Aaron Wesley, George Washington, Irma Lopez, Colma
14 and over division
1st — Ira Fern, G. Washington School
RING-A-TAC-TOE
10 and under division
1st — Teagle Bougere, G. Washington, Shirley Garrod, G. Washington
10 and over division
1st — Rich Fern, Lincoln Park
13 and over division
1st — Greg Grosseschi, Lincoln Park
PING-PONG
14 and over division
1st —Dennis Sims, Crocker School
13 and under division
1st —Liz Allen, Lincoln Park and Peter Jurand, Crocker School
11 and under division
1st — Shirley Garirod, G. Washington School and Richard Fern, Lincoln Park
PADDLE POOL
10 and under division
1st — Teagle Bourge, G. Washington
2nd — Wayne Henderson, G. Washington
10 - 12 year division
1st — Franklin Shelton, Crocker School
2nd — Uganda Wesley, G. Washington School
13 and over division
1st — Greg Grassechi, Lincoln Park
2nd — Ira Fern, Lincoln Park

Plan Hearings On Centralized Sewage Proposal

If all of the sewage from 12 counties is transported to Redwood City for treatment and then discharged into the ocean off San Mateo County, what effect will that have on Coastal waters?

Testimony on that question will hopefully be forthcoming at a hearing of the Governor's new State Environmental Quality study council here in late September or October.

Supervisor James V. Fitzgerald said yesterday that no study had been made of the effect of ocean disposal of millions of gallons of sewage effluent in a proposal by Kaiser Engineers for the Bay-Delta sewage plan.

Telegrams inviting the Council to meet in Redwood City were approved by the Board of Supervisors which also asked that Monterey and Santa Cruz counties be invited to participate.

A Bid To Have Broadmoor Annexed Stirring Citizens

(Continued From Page 1)

obviously pre-determined that they wouldn't do it, because they didn't want another city."

"What they would like to do, and that was brought out, is see Daly City, Colma, Pacifica and South City all become one city," he said.

But, he thought that a small city with the proper tax base could "better control and govern itself."

In the case of the Broadmoor-Colma unincorporated region, Ickler said, it has a population of about 9,000 persons.

"The wants of the people can be better satisfied in a small community," Ickler asserted.

He continued his attack on LAFCO.

"By their own admission," he said, "they lacked the time and staff to thoroughly study a problem of this size," and it was the first incorporation the agency had before it.

"We spent five years preparing our report," the Broadmoor contractor declared. They spent two months ago deciding on it."

He added, "Also, some members of the commission are political office-holders and, therefore politically inclined." It was Ickler's opinion that a "politician should not be on a commission of this type . . . someone deciding the future of people."

Turning to the annexation proposal before LAFCO, Ickler claimed there were "no facts and figures attached" to the application. "No financial or servie provisions are included," he said.

"No offer"

"There is no offer from Daly City as to what they will give us," Ickler said. As laughter echoed throughout the hall, Ickler rephrased it, "In other words, we don't know what we'll get from them."

He noted that Daly City officials — Mayor Bernard Lycett, City Attorney Al Polonsky and City Mgr. Ed Frank—attended all the sessions.

Polonsky this week denied he had even attended the LAFCO meetings at which Ickler said the city attorney was present.

Ed Frank is the former City Manager of Daly City, but was in that position at the time of the hearings.

"They were behind me all the way," Ickler said as guffaws continued.

He claimed Daly City "wants and needs" the unincorporated area that abuts the gateway city to the Peninsula.

"We are worth approximately a quarter of a million dollars to . . . Daly City," Ickler declared, "so you can see from that we're a pretty big asset here . . ."

He doubted Daly City would provide adequate police or fire protection.

"Higher Taxes"

"We must block annexation to Daly City," Ickler declared, "because it means higher taxes, lesser services, property assessments for sewer, water and streets . . . We are better off to remain as we are, unincorporated.

"You, the people at this meeting, should have the right to decide for yourselves what you want, "Ickler emphasized. "We have asked that an election be held so you could do so; however, this was denied. The decision should be up to the people."

On September 17 it "will be necessary for us all here in force to show this commission that we do not want to annex to Daly City, regardless of their wishes to the contrary," Ickler advanced.

He added, "This is our last chance . . . and we must act"

SIGNUPS AT JEFF EL. SET

Students new to the Jefferson Elementary School District, which serves Daly City, Colma and unincorporated Colma, are urged to register at the school nearest them on September 5.

All the district's schools will open for the fall term on September 10, reminded District Superintendent Frank Greenwood today.

WESTLAKE
Penneys
ALWAYS FIRST QUALITY
END-OF-MONTH Clearance

DEVEREUX DRAPERIES
Cotton and rayon jacquard weave, Turquoise or Olive
50" x 84" 4.99
100" x 84" 9.99
150" x 84" 14.99

WOMEN'S GIANT DRESS CLEARANCE
Orig. $9-$13 now 6.88
Many styles to choose from in comfortable summer fabrics. Misses, junior, petite, half sizes.

FLOCKED DESIGN BATHROOM RUGS
27"x48" — orig. 7.98 ..... now 5.88
21"x36" — orig. 4.98 ..... now 3.88
100% nylon pile with contrasting flock design. Gold Only.

MEN'S BETTER SPORT SHIRTS REDUCED!
Orig. $5 now 3.88
Easy care shirts in asorted colors. Long sleeves, sizes m-l-xl.

BATHROOM CURTAINS
plastic shower or window curtains in olive or white ..... now 2.22

WOMEN'S NYLON JACKETS
Several styles, some reversibles, misses' sizes.
orig. $13-$18 ..... now 7.88

JUMBO GARMENT BAGS
Heavy vinyl, rust proof steel frame, zipper closure. orig. 2.99-5.99 now 2.22-4.44

WOMEN'S PRINT BLOUSES
Long sleeves, pretty prints, sizes 32-36.
orig. $5-$6 ..... now 2.99

TABLECLOTHS REDUCED!
Vinyl with cotton flannel back, 100% cottons, prints, solids, 52"x52", 52"x70", ovals. orig. 3.50-5.29 ..... now 2.88

GIRLS' SWEATER TOP
Long sleeves, Ban-lon, turtleneck or mock turtle, sizes s-m-l.
orig. 3.88 ..... now 1.88

ACCENT AREA RUGS
Nylon, rayon, polyester pile, sizes 24"x42", 30"x50", 44"x66". 4.88-13.88

GIRLS' SUMMER SLEEPWEAR
100% cotton baby dolls, gowns. Sizes 7-14.
orig. $3 ..... now 1.88

BATHROOM HAMPERS
Bench or upright styles in olive or black brushed silk look.
orig. 11.99-12.99 ..... now 8.88

GIRLS' SUMMER SHORTS
Several styles, colors. Priced for clearance. Sizes 10-16.
orig. $3-2.59 ..... now 1.88

DRAPERY FABRICS
Rayon and acetates, 100% cottons, 48" wide, assorted prints, solids.
orig. 1.39-1.59 yd. ..... now 7.88 yd.

SUMMER TOYS REDUCED
Plastic wheel barrows, fishing sets, badminton, golf sets, more.
orig. 99c ..... now 66¢

3-PC. TANK SETS. 100% nylon plush pile, gold only. Orig. 4.98 ..... now 3.88
ELECTRIC CASSEROLE. Fired-in Teflon®, large size. Orig. 19.99 ..... now 14.88
CORDLESS ELECTRIC KNIFE. Convenient rechargeable no-cord style. Orig. 19.99 ..... now 10.88
BETTER TIER CURTAINS. 24" or 30" lengths, assorted colors, styles. Orig. 3.98 ..... now 2.44
TABLE TOP BRAZIER. Windscreen, adjustable grill, sturdy legs. Orig. 6.44 ..... now 4.88
GIRLS' JAMAICA SHORTS. Cotton and nylon denim, navy blue. Sizes 10, 12, 14.
orig. 3.59 ..... now 2.88
GIRLS' H-BACK BLOUSES. Cotton prints, sizes 4-14. Orig. 2.59 ..... now 88¢
GIRLS' SUMMER DRESSES. Many styles, fabrics, Sizes 4-14 ..... now 1.88

WOMEN'S SLACKS. Solids and plaids. Sizes 8-14. Orig. $7 ..... now 4.88
WOMEN'S SUSPENDER SHORTS. Bright prints, cotton. Sizes 7-13. Orig. $6 ..... now 2.99
WOMEN'S HAIR PIECES. Falls and pompadours. Many colors, styles.
Orig. 5.88-7.88 ..... now 1.88-3.88
WOMEN'S WALLETS, KEYCASES. Plastic, black or brown. Orig. $1-$2 ..... now 44¢-88¢
MEN'S BETTER TIES. Orig 2.50. Clip-ons or 4-in-hands, assorted patterns, plains ..... now 1.88
MEN'S SPORTCOATS. Orig. $55. Bold plaids, gold, blue, olive. Sizes 39-42 ..... now 39.88
BOYS' FIREHOSE JEANS. Orig. 3.98-4.49. Polyester, cotton, blue only, slim, reg., husky ..... now 2.50
CHILDRENS' SHOES REDUCED.
Orig. 4.99-7.99. Choose from several styles, broken sizes ..... now 2 pr. $5

CHARGE IT! Shop Monday, Wednesday, Thursday, Friday 'til 9 P.M.

weisfield's Honeymoon
Diamond Series
Enter the fabulous Honeymoon Sweepstakes at Weisfield's Jewelers
You dream of a faraway place where the two of you will live, love and grow together. The honeymoon diamond series reflects dreams . . .
Aurora 350.00
Matador 150.00 Balboa 350.00 Torero 250.00
Senorita 150.00 Riviera 150.00 Montilla 350.00 Northern Lights 250.00
Acapulco 250.00 Tropicana 150.00 Fiesta 250.00 Carlotta 350.00
Mazatlan threesome 350.00 Guadalajara threesome 150.00 Flamenco threesome 250.00
Duo Set 154.50 Duo Set 162.00
weisfield's JEWELERS
ENTER weisfield's JEWELERS in conjunction with WESTERN AIRLINES INTERNATIONAL HONEYMOON SWEEPSTAKES
Fly Western Airlines to Hawaii, Mexico or Alaska for an all-expenses-paid 7-day Honeymoon. No obligation. No purchase necessary. If you are over 21, enter at any Weisfield's.

Rose 4 diamonds Rita 6 diamonds Sue 8 diamonds Pam 10 diamonds
Weisfield's Annual
DIAMOND WATCH SALE
Select one of these fine lady's Croton watches specially priced!
Each of these dependable Croton fashion watches has a 17-jewel movement. Yellow or white case, matching band.
Shop soon, limited offer
Your Choice 59.99
Use a convenient credit plan!
Lady's 17-jewel Croton watch with 1-carat of diamonds. 14-karat gold case, bracelet. 349.00
Lady's self-winding Croton calendar watch with yellow case and matching bracelet. 59.99
Give him a fine Jacques Monnat watch!
Man's 17-jewel self-winding watch. With black dial, Kreisler calendar band. Water*-, shock resistant. 39.99
Self-winding, calendar watch with calendar date and expansion bracelet. 59.99
Use your Weisfield's credit account!
*Effect ceases when seal or crystal remains intact.
108 Central Court, Serramonte Shopping Center
Open Mon.-Fri. 9:30-9:30 Sat. 9:30-5:30, 994-0070

Westlake FOOD CENTER

85 WESTLAKE COURT
ON THE MALL
DALY CITY

We reserve the Right to Refuse Advertised Specials to Minors and Commercial Establishments. Limit Rights Reserved.

STORE HOURS
Mon., Tues., Sat.
9 A.M.-9 P.M.
Wed., Thurs., Fri.,
9 A.M.-10 P.M.
Sunday, 9:30 A.M.-6:30 P.M.

DAIRY VALUES

BUTTER	SYLVESTER CUBES	LB.	79c
SALADS	BOB OSTROW ASSTD.	43c SIZE	35c
MARGARINE	CHIFFON SOFT	LB.	39c
CHEESE	BORDEN'S TWIN-PAK SLICED	LB. PKG.	79c
MARGARINE	FLEISCHMANN'S REG.	LB.	37c
KRAFT CHEESE	RANDOM WTS.	7c	OFF EA. PKG.
DRINKS	SPOOK 6 BOT.	6 FOR	49c

LOW MEAT

★ SHOP EARLY - BOTH MARKETS CLOSED LA

WITH THIS WESTLAKE SKYLINE COUPON
FOLGER'S
COFFEE 2 Lb. Tin Limit One 99c
INSTANT KAVA 9 OZ. JAR 1.59
EXP. AUG. 31'ST

TREE SWEET
GRAPEFRUIT JUICE
PINK 43¢ 46 OZ. TIN 33c

ALL FLAVORS
ROYAL GELATINS 3 PKGS 19c

Westlake FOOD CENTER
STEAK
SWISS STEAK 89c lb.
MARKET STEAKS $1.69 lb.
FLUFF--BUTTERBALL OR LONDON B
BONELESS BEE
FANCY BOTTOM ROUND OR BONELESS RUMP ROASTS 85c lb.
BEEF SPARERIBS 59

FACIAL TISSUE CHIFFON 200 CT. 29c PKG. 19c

NO DEPOSIT
SHASTA BEVERAGES
5 LARGE BOTTLES 99c

LIBBY SALE
HILLSDALE SLICED PINEAPPLE 5 1¼ TINS
RED CUT BEETS 6 303 TINS
WHOLE APRICOTS 3 303 TINS
VERTICAL PAK GREEN BEANS 4 303 TINS
89c

LO-SUDS
CONDENSED "ALL"
2.35 JUMBO PKG. 1.89

LIBBY'S KOSHER DILL PICKLES 33c 12 OZ. JARS 23c
ANACONDA FOIL HEAVY DUTY 59c 18" ROLL 43c

HOT DOG OR HAMBURGER
RENON BUNS 39c TO 41c 8 CT. PKGS. 29c

EGGO TWIN PAK
POTATO CHIPS 59c BAG 45c

BORDENS FRESH
CREAM CHEESE 35c 8 OZ. PKG. 29c

ALL VARIETIES VITAMIN ENRICHED
WELCHS DRINKS 3 39c 46 OZ. TINS 1.00

BETTY CROCKER
FUDGE BROWNIES 49c 16 OZ. PKG. 35c
GEBHARDT'S TAMALES JUMBO 49c 2½ TIN 35c

LIBBY'S
BUTTERED PEAS 25¢ 12 OZ. TIN 17c

ALL VARIETIES
UNCLE BEN'S RICE MIXES 39c PKG. 25c

GORTON'S MINCED CLAMS 6½ OZ. TIN 29c
CHOCOLATE OVALTINE 69c JAR 59c
BETSY ROSS GRAPE JUICE 24 OZ. BOT. 33c
SWIFT'S STRAINED & JUNIOR BABY MEATS 4 FOR 99c

ROYAL OAK CHARCOAL BRIQUETS 10 lb. bag 79c

LIBBY'S HILLSDALE BARTLETT PEARS 35¢ 2½ TIN 29c

PORK 'N BEANS LIBBY'S DEEP BROWN 27¢ 2½ TIN 19c

Westlake FOOD CENTER
GARDEN FRESH
PRODUCE
SKYLINE PLAZA MARKET

BANANAS U.S. NO. 1 GOOD SO MANY WAYS ..... LB. 10c

STRAWBERRIES SHASTA THE FINEST FULL BASKETS ..... 4 FOR 99c

POTATOES KLAMATH OREGON ..... 10 lb. bag 43c

LAKE COUNTY PEARS EXTRA FANCY 12c LB.

FIRM RIPE TOMATOES LOCAL GROWN 12c LB.

GENUINE ITALIAN PRUNES FROM OREGON 12c LB.

GRAVENSTEIN APPLES 4 lb. bag 49c

RED OR BUTTER LETTUCE 2 LARGE HEADS 19c

FANCY PEANUTS FRESH SALTED OR ROASTED CELLO BAG ..... LB. 39c

Westlake FOOD CENTER
PL 5-8510
Mon., Tues., Sat. 9 A.M.-9 P.M.
Wed., Thurs., Fri. 9 A.M.-10 P.M.
Sunday, 9:30-7:30
LIQUORS

OLD CROW BOURBON WHISKEY
½ GAL. 11.49
REG. 12.89
SAVE $1.40
LIMITED OFFER - ENDS AUG. 30TH

SAVE 10% WHEN YOU BUY A CASE OF 12 OF ANY NATIONAL BRAND LIQUOR

GROCERY SPECIALS EFFECTIVE WEDNESDAY, AUGUST 27th THROUGH SUNDAY, AUGUST 31ST

AT PRICES!

TS CLOSED LABOR DAY, MONDAY, SEPT. 1ST.

AK SALE

SKYLINE PLAZA MARKET

SIRLOIN TOP ROUND RIB STEAK 99c lb.

T-BONE, RIB PORTERHOUSE STEAKS 1.09 lb.

OR LONDON BROIL STEAKS 1.29 lb.

S BEEF ROASTS

5c lb.

SIRLOIN TIP ROASTS 95c lb.

EF SPARERIBS 59c LB.

KOLD KIST SLICED BEEF 33c

ALSO CREAM CHICKEN 49c PKG. FROZEN

Entrees with imagination

GRAND TOUR

BREAST OF CHICKEN

- A LA KIEV
- CORDON BLEU
- WILD RICE
- ALMOND APPLE
- CREPES A LA REINE
- LEG OF CHICKEN WILD RICE

88c

CREPES CANNELLONI VEAL CORDON BLEU 99c

SKYLINE PLAZA MARKET

250 SKYLINE PLAZA at WESTMOOR

DALY CITY

STORE HOURS: Week Days – Mon. thru Sat. 9 A.M.-9 P.M. Sundays 9 A.M.-6 P.M.

We reserve the Right to Refuse Advertised Specials to Minors and Commercial Establishments. Limit Rights Reserved.

CARNATION ICE CREAM ½ GAL. 68c WOW 20 Flavors

CANNED HAMS

SOUTHERN STAR BONELESS AND SKINLESS 5 LB. TINS 4.39

COMPARE OUR GROUND MEATS FOR LEANNESS

BEEF Freshly Ground	3 LBS 1.49
CHUCK Freshly Ground – lb.	67c
ROUND Freshly Ground – lb.	87c
MEAT LOAF BEEF, PORK, VEAL – lb.	69c

NORBEST USDA GRADE A TURKEYS WITH POP-UP TENDER TIMER 14 to 20 LBS. AVG. 39c LB.

DUBUQUE'S ALL MEAT FRANKS 12-Oz. Cello Pkg. 45c

ARMOURS KORN KIST BACON Lb. Pkg. 69c

MORRELL PURE PORK SAUSAGE LB. ROLL 59c

WHOLE SUN FROZEN GRAPEFRUIT JUICE 3 6 OZ. TINS FROZEN 49c

BOB OSTROW REFRIGERATED SHRIMP COCKTAIL 3 39c 4 Oz. JARS 89c

WHOLE SUN FROZEN ORANGE JUICE 6 6 Oz. TINS THE REAL THING 99c

HONEYSUCKLE COOK-IN BAG SLICED TURKEY 39c PKG. FROZEN 35c

CAPRI REFRIGERATED LUNCH MEATS 3 39c PKGS. 89c

SWANSON BUDGET TV DINNERS 3 39c PKGS. FROZEN 99c

CALAVO AVOCADO DIP 59c TIN FROZEN 39c

SWANSON MEAT PIES 4 27c 8 OZ. PKGS. 89c

Florence CANNELLONI 69c PKG. FROZEN 59c

Florence RAVIOLI IN SAUCE 49c PKG. FROZEN 39c

LIBBY'S POLY BAG PEAS 49c 20 OZ. FROZEN 29c

Fish Sticks Sea Pak 69c 14 OZ. PKG. FROZEN 49c

Westlake FOOD CENTER PIZZA BARBECUE

MON. TUES. 9-6 WED-THUR.-FRI. 9-8 SAT. 9-7 SUN. 9:30-6:30 PHONE PL 5-7250

RED-HOT PIZZA SPECIAL

DELUXE CHEESE PIZZA Reg. 99c Size NOW! 89c

ALL OTHER DELUXE MEAT, CHEESE AND MUSHROOM PIZZAS, 1.09-1.19 Sizes 99c

FREE--ONE PINT POTATO SALAD WITH EVERY PURCHASE OF A PIPING HOT BARBECUED CHICKEN

TOTAL VALUE OF BOTH 1.84 NET WT. ONE LB. 1.39

WED. THRU SAT.

ALL PIZZA BARBECUE SPECIALS ON SALE AT WESTLAKE FOODS CENTER ONLY

Pie Shells

Johnston's 39c PKG. FROZEN 33c

Libby's SEASONED VEGETABLES 5 Pkgs. Frozen All Varieties 99c

OH BOY SANDWICHES

- BARBECUED BEEF 89c PKGS. FROZEN 49c
- PASTRAMI
- SUPER SUBMARINE 89c PKGS. FROZEN 69c
- GARLIC BREAD 39c Pkgs. Frozen 3 1.00

FREEZER QUEEN ENTREES

- BEEF
- CHICKEN
- TURKEY
- MEAT LOAF
- VEAL PARMIGIAN
- SALISBURY
- BEEF STEW
- CHICKEN STEW

2 LB. 1.39 PKGS. FROZEN 1.29

PRODUCE, MEAT AND BARBECUE SPECIALS EFFECTIVE WEDNESDAY, AUGUST 27TH THROUGH SATURDAY, AUGUST 30TH

Burglar Flees Two Women

"I am a police officer investigating a burglary in the area," the man told 20-year-old Jola Long in San Bruno Friday afternoon, as he left the Long's backyard.

Police in San Bruno said this was the line given Miss Long as she and her mother, Mrs. Alice Long, arrived at the Acacia Avenue residence just in time to see the man in their backyard just leaving.

The man turned out to be a burglar, but one who was frightened off by the two women before he could get away with any valuables from the Long household, police said.

Authorities said the suspect had been there long enough, though, to ransack the master bedroom, in which he also had overturned and emptied bureau drawers. Two suitcases had been removed from a closet and had been set on the bed.

The burglar apparently had entered the house through an unlocked rear bedroom window—and made his escape the same way when the two women returned home at shortly after 1 p.m.

Police said the suspect drove away from the house after telling Miss Long he was a police officer. The investigation is continuing, they said.

Fire Guts Restaurant On Coastside

The Chicken Delight Restaurant at 695 Oceana Boulevard in Pacifica was heavily damaged Sunday at a fire which started in a storage room, fire department spokesmen reported.

Firemen said the blaze, which might have resulted from "spontaneous combustion," gutted the interior of the building, and damage was estimated at several thousand dollars.

The fire apparently began shortly after the restaurant closed at 10 p.m., firemen said, and no one was on the premises.

Ten regular firemen and seven volunteers were on the scene an hour and fifteen minutes in extinguishing the fire and completing "clean-up" operations.

Pets Escape Harm In Shop Fire

South San Francisco firemen hardly rolled up their hoses after one fire Sunday night when they were called to a second blaze.

The first fire resulted in approximately $1,000 in damage to the side of two buildings at 315 Grand Avenue. Most of the damage was to the South City Pet Shop. None of the pets in the store was injured from the fire.

Chief John Marchi said it was fortunate the fire was reported when it was. "Had it been allowed to get out of hand," said the chief, "both buildings may have burned to the ground." Cause of the fire is being investigated.

The second fire, which was reported at 9:57 p.m., about 50 minutes after the first blaze, resulted in $12,500 damage to the Brentwood Bowl, 130 Northwood Drive. Chief Marchi said there was about $10,000 in structural damage and $2,500 loss to business and contents, since the firm will have to remain closed for at least 10 days to repair the damage.

According to the firemen, the blaze started over the charcoal broiler, moved up the flue into the ceiling. "A few more minutes and the fire would have extended over the roof, causing it to collapse," said Chief Marchi.

ENROLLMENT

At its opening September 21, 1868, the University of Maine had 12 students and two faculty members.

BE PARTICULAR!
No Finer Service Anywhere

SELIX
FORMAL WEAR
Specialists Since 1906
SALES • RENTALS

SAN MATEO
94 E. 3rd Ave.
Open Tuesday to 8:30 P.M.

SAN FRANCISCO
Lakeside Village
2622 Ocean Ave.
Open Wednesday to 8:30 P.M.

— SELIX Stores in —
SAN FRANCISCO OAKLAND
BERKELEY HAYWARD SACRAMENTO
SAN MATEO PALO ALTO SAN JOSE

Chapman's SHOES*

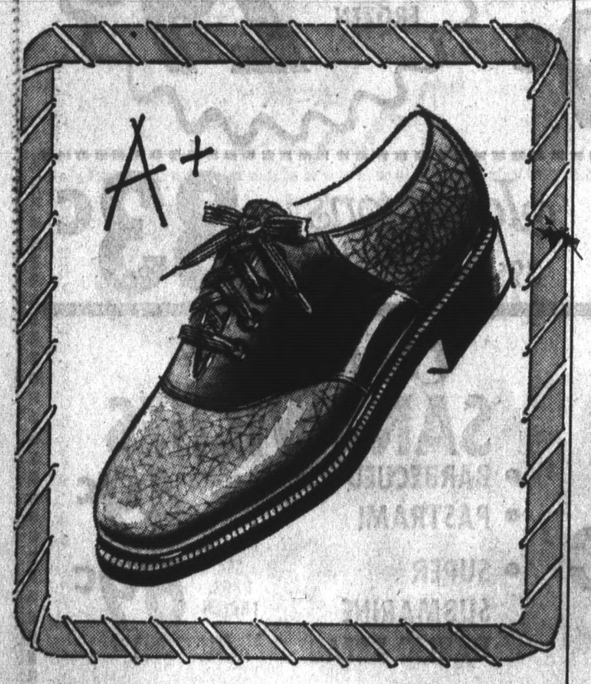

Robin Hood's in-class classic gets an A+

A•• for fit, for style, for comfort, for durability. Everything you and your boy want in a shoe Robin Hood gives you. Bring him in soon. You're assured of correct fit by our specialists. $9.95 to 11.95

104 Serramonte Center
Daly City

BANKAMERICARD welcome here
WE HONOR master charge THE INTERBANK CARD

Magnavox BANISHES PURPLE PEOPLE

TOTAL AUTOMATIC COLOR TV

ANOTHER REVOLUTIONARY BREAKTHROUGH FROM Magnavox

Italian Provincial Model 6930

French Provincial Model 6928

Mediterranean—Model 6926 on concealed swivel casters

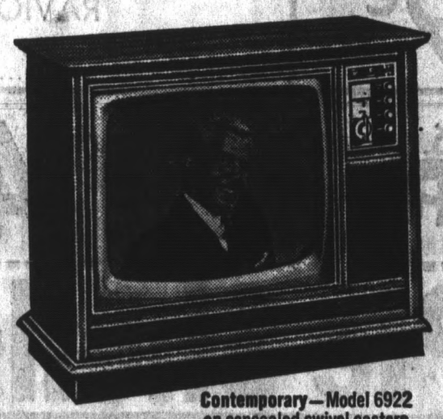

Contemporary—Model 6922 on concealed swivel casters

Early American—Model 6924 on concealed swivel casters

NOW... the first and only, fabulously convenient TOTAL AUTOMATIC COLOR TV ... a new and exclusive ELECTRONIC SYSTEM which COMBINES *all* the functions of the *three Magnavox innovations* described below. If the Color TV brand you're considering DOES NOT HAVE ALL THREE, it is already obsolete; for *only* Magnavox TAC banishes annoying color variations and the need for bothersome picture adjustments or tuning!

SO SIMPLE A CHILD CAN TUNE IT PERFECTLY!

YOUR CHOICE OF FIVE AUTHENTIC STYLES (ABOVE)

$598.50

Ask your Magnavox Dealer About Terms

ATC
AUTOMATIC TINT CONTROL
...eliminates green and purple faces. Magnavox ATC lets you select the flesh-tone colors most pleasing to you and keeps them that way—in every picture, on every program, on any channel! Just set the Automatic Tint Control once—and forget it!

ACC
AUTOMATIC CHROMA CIRCUIT
...reduces variations in color intensity. Magnavox ACC assures uniform color intensity from station to station — no matter how often you change channels.

AFT
AUTOMATIC FINE TUNING
...eliminates the need for critical picture tuning. Invented by Magnavox in 1964, AFT keeps all station signals locked-in to give you a perfectly tuned picture that is always precise—instantly and automatically—on every channel, every time!

Select From Over 40 Magnavox Color TV Styles. Prices starting at $259.00

Get More for Your Money ---- Magnavox Products are Sold only to a Few Carefully Selected Dealers in Your Area.

MENLO PARK
DON'S MAGNAVOX HOME ENTERTAINMENT CENTER
845 Santa Cruz Ave. — 342-2537
Open Daily Exc. Sunday, 9-6

REDWOOD CITY
ART BLUMENTHAL COMPANY
2120 Broadway, 368-4851
Open Thursday Eves. 'til 9

SAN CARLOS
TELE-MART MUSIC CENTER
1501 Laurel St., 593-8430
Open Tues., Thurs., Fri. Eves.

HILLSDALE
PENINSULA MUSIC CENTER
Magnavox Home Entertainment Center
236 Hillsdale Mall, 345-6397
Open Five Nights

SAN MATEO
DON'S MAGNAVOX HOME ENTERTAINMENT CENTER
3rd at San Mateo Dr., 347-2102
Open Thurs., Fri. Eves.

BURLINGAME
WOLLMER'S MUSIC CENTER
1315 Burlingame Ave., 343-2788
Open Thurs. Eves.
(Other Eves. by Appt.)

WESTLAKE
DON'S MAGNAVOX HOME ENTERTANMENT CENTER
18 Westlake Mall, 992-1982
Open Eves. Exc. Tuesday

New Freeway Park Lease Is Approved

A 50-year lease of land in the right of way of the Junipero Serra Freeway (Interstate 280) to the city of South San Francisco for park and playground purposes was approved by the California Highway Commission.

The leased area, adjacent to the northbound off-ramp of the Hickey Boulevard Interchange in Daly City, will be named "Clay Avenue Park" for the thoroughfare which provides access to it.

The 33,250-foot parcel is part of land separated from the rest of Daly City by the freeway which is now being annexed by South San Francisco.

Vernon J. Cristina, Commission Chairman, said the state property was acquired to provide drainage facilities for the 75-foot-high freeway embankment. It will continue to serve this function while in park use.

Terming the transaction an excellent example of cooperation between the state and local government, Cristina explained the benefits to both.

D.C. Business Licenses

The following applicants have applied for business licenses to operate in Daly City:

Stella Storex, Child's Ville, 82 School Street (children's apparel).

Joseph Keh Jr., 240 Acacia Street (mail orders—phone and mail only).

Jack Piazza, Jack Piazza—Piano Tuner, 41 Maywood Avenue (piano tuner—phone and mail only).

Raymond Rodriguez, Raymond's Den Barber Shop, 151 Eighty-seventh Street (barber shop).

George E. Redondo, The Round House, 254 Irvington Street (mail order—phone and mail only).

Burglars Raid San Bruno Home

Burglars ransacked the bedroom of Mrs. Lorra Price during the daylight hours August 19 and took an estimated $1600 worth of jewelry and clothing, according to San Bruno police.

The burglars raided the Price home sometime between 8 a.m. and 7 p.m., after breaking a window.

New D.C. Street Projects Planned

The Daly City Council was expected to accept resurfacing projects recently completed on three city streets at their next regular meeting Monday.

The resurfacing program was undertaken by the Lowrie Paving Company of South San Francisco at a cost of some $66,655.07 — some $8,552.93 below their own bid submitted.

Streets included in the program were Southgate Avenue from Westmoor Avenue to Cerro Drive; Mariposa Avenue from St. Francis Boulevard to Lincoln Avenue, and Schwerin Street from Geneva Avenue to Martin Street.

The work consisted of placing new asphalt and thermoplastic buttons.

City officials said the thermoplastic should eliminate paint maintenance and have a life expectancy equal to that of the pavement structure, as well as providing a desirable traffic safety feature.

Jeff High Enrollment Rise Seen

Jefferson High School in Daly City expects approximately 1,550 students — 50 more than in the 1968-69 school year — to register for the fall term.

The 74-member faculty represents one teacher to every 21 students.

Several new courses will be offered during the new year.

The science department has added a course in health to be taught by the school nurse.

A course in basic math will be offered in the ESEA program, as will a math workshop to deal with special study problems in the field.

The racial balance at Jefferson is 18 per cent Latin-American surname, 11 per cent black, nine per cent Orientnal and other, and 6 per cent Caucasian.

D.C. Man Is Robbed

LeRoy D. Romine, 224 Shipley Avenue, Daly City, had his car cleaned in Burlingame. Cleaned out, that is, $990 worth.

Police said Romine complained to them last night that he had parked his car in a parking lot behind the 1400 block of Burlingame Avenue, left it for 20 minutes to get one drink, and found it emptied when he returned.

Someone had smashed a windwing and took clothes, a suitcase, and other items, from the inside; then opened the front-end trunk, and stole a spare tire.

Romine said the thief has four $150 suits, one blue, one black checked, one grey and one brown; three shirts worth $40, two pair of shoes worth $50, shaving gear, underwear, a suitcase worth $50, and an attache case worth $50.

D.C. Man Jailed In Theft Case

Salvatore George Frontero, 53, of 854 Southgate Drive, Daly City, was stopped in San Francisco early Friday by South San Francisco police after Redwood City police radioed a broadcast that a man of his description had just been seen stealing bundles of aluminum framing from Partition Specialists at 400 Convention Way, Redwood City.

After 16 bundles of the framing, used for showcases, were found in Frontero's truck, officers said he was booked at the county jail on a grand theft charge.

Frontero's downfall came, officers said, because the company had a special order to meet, and as Frontero allegedly loaded the aluminum strips into his truck at 4:26 a.m. an employe, Alphonso Sedano, 59, of Milpitas, heard the noise, looked out and saw Frontero, a fisherman, recognizing him as a man who had picked up scrap at the firm previously. Sedano watched Frontero drive over the Whipple Avenue overpass and head north of the Bayshore Freeway before calling police.

Officers immediately put out a broadcast and a South San Francisco patrolman followed Frontero's car into San Francisco before stopping him.

The stolen aluminum strips were valued at $640, officers reported.

Slow Pitch Ball League

The Pacifica Recreation Department is in the process of forming a fall Slow-Pitch League for men.

League play will begin on September 15 and runs through October.

Debbie Ellis

Shirley Ellis

Police In Pacifica Hunt Two Girls

Pacifica police are attempting to locate two teen-age girls who disappeared last week after visiting their mother at a Balboa Street address.

The foster father of the teen-agers, Cecil Ellis, 341 Chester Place, said they left his home August 10, and he has not heard from them since.

Missing are Debbie Milo Ellis, 15, and Shirley May Ellis, 16.

Debbie has shoulder-length black hair and blue eyes, police reports said, and Shirley has shoulder-length blonde hair and blue eyes.

According to Ellis, the girls said they were going to visit their mother, Cordia Lamkin, at 1120 Balboa Street in Pacifica, and failed to return.

THESIS

The University of Iowa was the first in the United States to accept creative work as a thesis for an advanced degree in the fine arts.

Sgt. Welch Leaves AF

BILOXI, Miss. — Technical Sergeant Allen J. Welch, son of Mrs. Irene M. Welch, 714 Commercial Avenue, South San Francisco, has retired from the U.S. Air Force at Keesler AFB, Miss., after more than 21 years of service.

Sergeant Welch served in the 3114th Instructor Squadron at Keesler prior to his retirement.

He served during the Korean War and in Vietnam.

The sergeant is a 1947 graduate of Cathedral High School in Boston.

San Bruno Maple Shop

When it comes to quality everyone looks to San Bruno Maple Shop

Ethan Allen Sale

LAST SEVEN DAYS

Don't let the low prices mislead you. This is authentic Ethan Allen! Come in now, see how the mellow, golden glow of Heirloom Nutmeg can be a permanent sunshine maker in your home. It has a young, fresh, informal approach. Why wait, save now! See all the other exciting Ethan Allen ideas on sale for every room in your home.

Ethan Allen
AMERICAN TRADITIONAL INTERIORS

PLAN ROOMS NOW FOR YOUR "NEATNIKS."
SHOWN IS ONE OF THE CUSTOM ROOM PLANS.

NOW AT SAVINGS UP TO 20%.

San Bruno Maple Shop

BANKAMERICARD

PLENTY OF FREE PARKING

Phone 583-3664

master charge

Two entrances: 425 San Mateo Avenue, San Bruno; 428 El Camino Real, San Bruno

Pauson's

The American Way with Wool®

ELOQUENTLY EXPRESSED IN FALL'S DEEP NEW DOUBLE-PLANES BY WORSTED-TEX

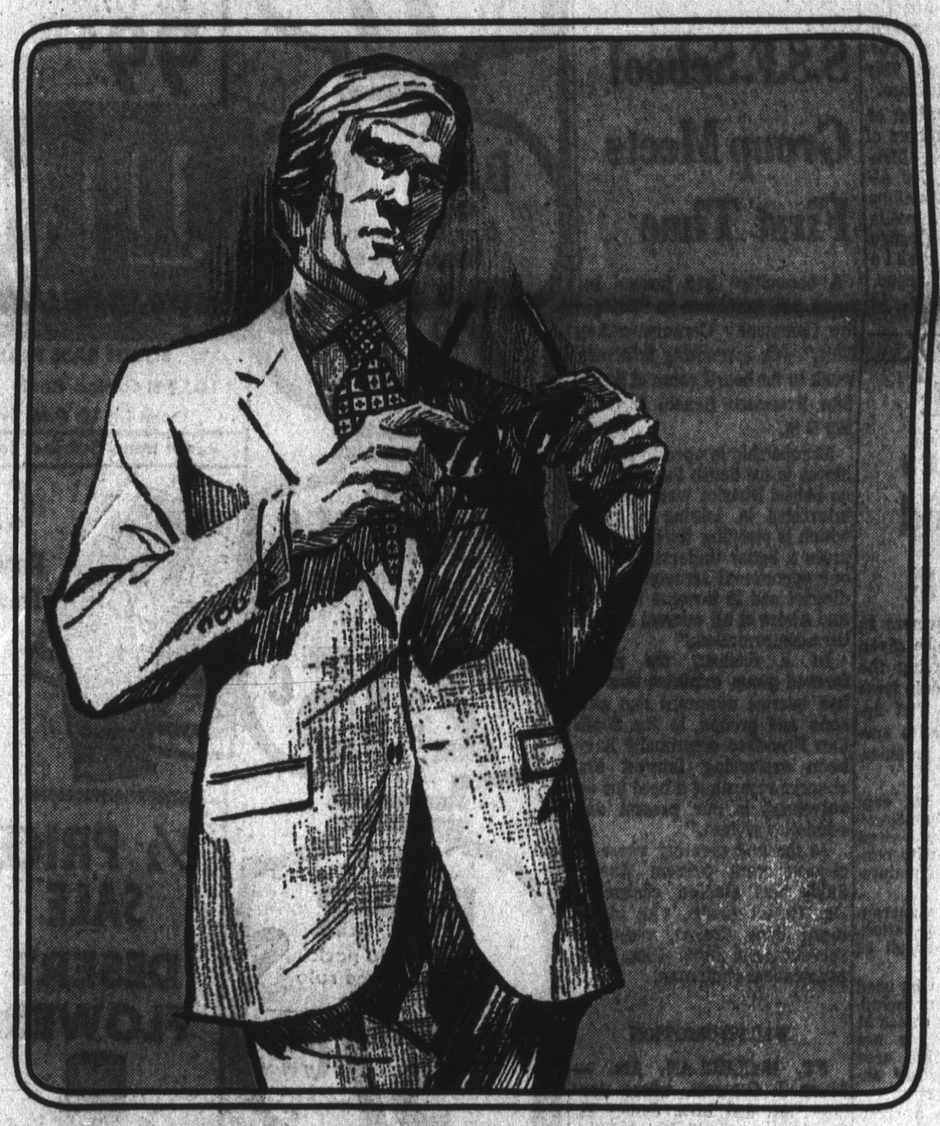

Why pay $135 for a no-brand suit when you can own a famous Worsted-Tex for $115

PAUSON'S AND WORSTED-TEX BELIEVE you can't make clothes for today's man with yesterday's pallid patterns and inhibited colors. So in the center ring for Fall are our rich and hearty Double-Planes, with new deeper surface interest and a flattering new dimension in color: Charcoal on Grey, Charcoal on Navy, Charcoal on Olive, Charcoal on Brown—that's how Worsted-Tex seasons the season!

And remember: THE AMERICAN WAY WITH WOOL/WOOLMARK label is your assurance of quality-tested products woven in America of pure wool to give style, quality and performance.

TAILORED BY WORSTED-TEX CRAFTSMEN with expensive hand-detailing, hand-shaped collars, hand-made button holes. And fashioned to fit the times: Slightly wider lapels, deeper center vent, and just a hint of body tracing for a more slimming effect. But don't take our word for it. Ask the nearest Pauson's mirror!

Pauson's

HILLSDALE/WESTLAKE

ALL PURE WOOL

12 PAUSON'S STORES TO SERVE YOU: SAN FRANCISCO, KEARNY & SUTTER • DALY CITY, WESTLAKE SAN MATEO, HILLSDALE • MOUNTAIN VIEW, MAYFIELD MALL • SAN JOSE, VALLEY FAIR • FREMONT, THE HUB • SAN LEANDRO, BAYFAIR • STOCKTON, WEBERSTOWN • RENO, PARK LANE CENTRE • EAGLESON'S/PAUSON'S, SACRAMENTO: 801 K STREET, COUNTRY CLUB & SOUTHGATE

D.C. Fireman Appeals His Suspension

The Daly City Personnel Board was expected to make public their decision next month on Fireman Robert Barbara following last week's lengthy appeal hearing which lasted more than five hours.

Barbara was suspended without pay for three days last month on charges of insubordination filed by Fire Chief Herbert Ritzman and Assistant Chief Keith Schrock.

The charges stem from an incident inside Barbara's Daly City home on May 28 in which he allegedly displayed gross insubordination to the chief, who had visited the Barbara home to investigate why the veteran fireman was frequently on sick leave.

Personnel Board Chairman Melford Battye and his board listened while several witnesses told the hearing what transpired during the period since a small San Francisco child was accidentally drowned in a swimming pool immediately across the county line.

Barbara, who was on alarm duty on that fatal night, said he had been plagued with telephone calls from people calling him a "murderer" and worse, and that even some of his fellow firemen had mocked him following the incident.

Since that time Barbara has been extremely nervous, acquaintances said.

Attorney Richard Herndon, representing Barbara through the Firemen's Benevolent Association, revealed how the child's death affected his client's frame of mind and health.

The day of the alleged insubordination not one, but three fire officials visited the Barbara house, Mrs. Lois Barbara said.

First Battalion Chief Frank Specht came to the home at 1 p.m., followed by Chiefs Ritzman and Schrock some two hours later.

City Attorney Albert Polonsky represented the city.

Reunion For S.S.F. High School Class

The South San Francisco High School Class of '49 known as the "49'ers" will hold a 20-year reunion October 18 at the New Southern Restaurant.

Members of the reunion committee report they are attempting to contact the following former classmates: Conrad Adasiewicz, Phyllis Barnes, Faye Connor Markall, Charles Dykes, Ella Hollins, Harold Jones, Don Larson, Victor McDaniel, Mathelle Curry, Jane Meacham, Clyde Medeiros, Jack Pitts, Eddie Seltenreich, Bill Trammell, Anthony "Bandit" Wesley, Carlene Hestmark, Capt. Roy Thompson and Elvera Herrero.

For additional information or reservation contact members of the Reunion Committee, Mesdames Dean Balestieri, 709 Almond; Robbie Lee Phillipps Huerta, 712 Parkway; Marcella Cerrato Dundas, 508 Orange Avenue; Jackie Canavesio Gibbs, 618 West Orange Avenue, or Mary Gioffre Doherty, 15 Carlsbad Court.

(ADVERTISEMENT)

Wanted: 27 Homes That Need Painting

Twenty-seven homeowners in this general area will be given the opportunity of having the new plastic covering made from B. F. Goodrich Geon Viyl applied to their homes with special decorative work at an amazing reduction in cost.

This new product has captured the interest of homeowners throughout the United States who are fed up with constant painting and other maintenance costs.

It carries a complete guarantee and provides full insulation, winter and summer as well as fire protection.

Our new product can be used over every type of home including frame or stucco. It comes in beautiful colors and has not been obtainable in this area prior to this introductory announcement.

Your home can be a showplace in your community and we will make it worthwhile to you if we can use your home.

For appointment, please call 345-8583 or write:
Riviera Builders Co.
1344 Palos Verdes Drive,
San Mateo

S.S.F. School Group Meets First Time

A committee has formed in South San Francisco to "Bridge the Community Communication Gap," with a meeting held last week in the board room of South San Francisco School District, 398 B St.

Membership is open to all residents in the South San Francisco School District who would be interested in joining a group which is pledging itself to "promote a better understanding of our educational structure in the district and to become involved and aware of all current and future controversies."

In a release, the newly formed group explains that "it has become apparent that persons and groups in the South San Francisco community have been expressing interest and concern regarding a need for involvement in our present day education system."

At the first meeting where 25 citiezns were present Wesley Salde was elected chairman; Dr. Robert Craig, vice chairman; June Conlon, recording secretary and Judie Kline, communications chairman.

WAC PROMOTION

FT. McCLELLAN, Ala. — Mary J. Cantrell, whose parents, Mr. and Mrs. James R. Bloat, live at 645 Third Lane Ave., South San Francisco, was promoted to Army private pay grade E-2 upon completion of basic training July 11 at the Women's Army Corps Center, Ft. McClellan, Ala.

FOOTBALL CONTEST KICK OFF

IN THE TIMES TUESDAY, SEPTEMBER 16

IN THE POST WEDNESDAY, SEPTEMBER 17

WATCH FOR IT

The Times
SAN MATEO TIMES AND DAILY NEWS LEADER

THE POST

$25,000 For Coastside Youth Group

A $25,000 grant from the California Council on Criminal Justice has been authorized for the establishment of the Youth Service Bureau, approved for siting in Pacifica earlier this year, according to Assemblyman Leo J. Ryan.

The youth service bureaus are designed to coordinate existing community services to provide maximum help for potentially delinquent young people. Ryan (D-SSF) said "It has long been established that preventative medicine is far more functional and efficient than after the fact action. I am hopeful that this program will provide this service. By providing counseling, job training, and other related services, the program will attempt to stop delinquency before it starts," Ryan said.

The Pacifica project is one of five South service bureaus to be financed by a $150,000 action grant under the United States Omnibus Crime Control and Safe Streets Act. The others will be located in Santa Clara, Los Angeles, Yolo, and Ventura Counties. A total of $25,000 of the federal grant will finance research and evaluation of the projects by the California Youth Authority.

Pacifica was chosen as a target area because of its rapid residential growth, low tax base, and the fact that there are few available social services for the young people of the community.

The Pacifica project was selected by the California Delinquency Prevention Commission earlier this year from a large number submitted throughout the State.

A Billboard Attack Renewed in South San Francisco

South San Francisco planning commissioners followed City Planner Danial Pass' recommendation and Monday night denied a request to construct a billboard in the city.

South San Francisco City Planner Daniel Pass renewed his attack on billboards this week, after the city received a use permit application for what would be the eighteenth billboard along Bayshore Freeway.

The Foster and Kleiser Company of Oakland has requested permission to erect a billboard on the southeast side of Bayshore 1500 feet north of Oyster Point Boulevard on property owned by the Southern Pacific Railroad.

In his recommendation to the planning commission, Pass points out there are already 35 billboards in South San Francisco, and 17 of these are located along Bayshore Freeway. There are also seven billboards in unincorporated areas just outside the city's boundaries.

"The concentration of billboards along the Bayshore Freeway has given South San Francisco's principal entrance a tawdry posture, and a disorderly appearance," the planner said.

"This posture and appearance is disharmonious with the excellent industrial parks which are developing east of the freeway.

"The location of additional billboards on South San Francisco's freeway would tend to erode the aesthetic character that managed to survive prior billboard construction, and would substantially damage the appearance of the city's most important gateway," Pass said.

In contrasting South San Francisco's "billboard situation" with that in other Bayshore cities, he noted that Burlingame, Menlo Park and San Carlos have an aggregate of only five billboards.

"The one billboard in Burlingame is now 20 years old," he said, "and the four in San Carlos were inherited through the annexation of unincorporated territory."

Though there are presently 21 billboards along Bayshore in San Mateo, 17 of these are scheduled for removal within one year, the planner said. San Carlos and Redwood City are also in the process of removing billboards from the Bayshore route.

Police Chief John Fabbri and Public Works Director Louis Goss concurred with the planner's recommendation for denial of the billboard use permit in the report submitted to commissioners this week.

ATTENTION CHRISTIAN PARENTS

- IF YOU ARE INTERESTED IN CHRIST-CENTERED EDUCATION FOR YOUR CHILDREN. . . .
- IF YOU ARE WILLING TO SACRIFICE MATERIAL LUXURY FOR BASIC ACADEMIC EDUCATION AND CHRISTIAN DISCIPLINE. . . .
- IF YOU POSITIVELY REFUSE TO SURRENDER YOUR CHILDREN AS GUINEA PIGS IN THE HUMANISTIC "SEX AND SENSITIVITY COURSES INVADING MOST PUBLIC AND PAROCHIAL SCHOOLS THIS FALL. . .

JOIN WITH US IN ORGANIZING A NEW CHRISTIAN DAY SCHOOL IN THE SAN MATEO COUNTY AREA.

WITH THE HELP OF GOD AND AMERICAN INGENUITY . . .
WE CAN AND WILL SUCCEED

FOR INFORMATION
WRITE BOX 1182 ..... STATION A
SAN MATEO

GET A BIG
KitchenAid
DISHWASHER
NOW on SALE
Replace Yours!
We Remove Old—Install New—Service!
Our Service and Reputation Are Our Greatest Asset
GENERAL APPLIANCE Company
169 Fourth Avenue, Downtown San Mateo
369 Fell Street, San Francisco 621-7778

JOIN THE FUN AND ENJOY BIG SAVINGS!

KINGSFORD BRIQUETS
10 lb. bag hardwood charcoal
Reg. 99c 77c

KOTEX TAMPONS
Box of 40
Regular or Super
Reg. 1.47 99c

CHIFFON FACIAL TISSUES
Box of 200, 2 ply
Assorted colors
19c

TOM SAWYER POTATO CHIPS
Big 12 oz. package
69c Value
49c

HANDI-WRAP
39c Size
125 ft. roll
Keeps sandwiches fresher
23c

EVEREADY BATTERIES
Choice of sizes C or D. Fresh stock
Reg. 25c ea.
2 FOR 29c

DRUG KING
Lowest Prices - Rexall Highest Quality

SOUTH SAN FRANCISCO
1059 El Camino Real 589-2451
Open Till 10 P.M. Every Night

BURLINGAME
1845 El Camino Real 697-5840
Open Till 10 P.M. Every Night
Sunday Till 6 P.M.

All Items Subject To Stock On Hand - Ad Prices Effective Thru Sunday

18" FLUORESCENT DESK LAMP
For home or office. A wonderful lamp for the student . . . Complete with bulb. Flexible, for reading comfort.
5.99

BOOK MATCHES
Box of 50 pads
Reg. 15 ea.
2 FOR 15c

CANADA DRY SODAS
Regular or diet. Lemon, Grape, Cola, Orange, Tahitian Treat. Mix or Match 'em.
12 FOR 96c

RIPPIN' GOOD COOKIES
Big package of fresh cookies. Choice of 10 popular kinds. Coconutbars, Assorted Butter Cookies, Almond Nutties, others.
Reg. 29c 19c pkg.

BINDER PAPER
Jumbo 300 pack
3 hole, college rule
57c

½ PRICE SALE
DESERT FLOWER
HAND & BODY LOTION
8 oz. bot.
Reg. 2.50 size
NOW 1.25

PRINCESS FOAM PILLOW
- Non Allergenic
- Dustless
- Mothproof
- Will not mildew
- Cotton ticking cover
99c

LIQUID PRELL SHAMPOO
7 oz. bottle
Reg. 99c
77c

GARDEN HOSE
½ inch by 50 ft. plastic garden hose.
Guaranteed 5 years
2.99 value
1.53

HAPPI HIBACHI
New decorator colors. Red, avocado, black.
Center divider.
3 adjustable positions.
10"x20" size
7.99

Q-TIPS COTTON SWABS
Jumbo pack of 384
Reg. 1.77
1.33

LYSOL SPRAY DISINFECTANT
7 oz. can
Reg. 89c
66c

SLEEPING BAG
COLEMAN 3 lb. INSULAN
36x80 size
Poplin cover
Soft flannel lining
Headflap carrying case
Makes into double bag
Reg. 15.98
10.88

CAN OF 120 CRAYONS
Non-toxic
Reg. 99c 66c

LISTERINE ANTISEPTIC
Kills germs
20 oz. bottle
Reg. 1.49
1.19

EXCEDRIN
Extra strength pain reliever
Bottle of 100
Reg. 1.59 val.
99c

TREAT TIME MIXED NUTS
New 12 oz. can. Choice of 4 varieties
- 100% Mixed Nuts
- Smoked Almonds
- Whole Cashews
- Toffee Coated Peanuts
88c

REXALL COLDWATER WASH
8 oz. liquid. Cleans wools, nylons, cashmeres, all synthetics.
2 FOR 50c
Reg. 49c ea.

PHOTO FINISHING BY TECHNICOLOR
KODACOLOR 12 exposures Developed & printed. 4.48 value 2.97
KODACHROME EKTACHROME 20 exposure slides 2.10 value 1.19
KODACHROME 8 Daylight or type A. 8mm roll 8mm Super 8 Includes processing by Technicolor 2.66

HEAD SCARVES
Ladies' nylon scarves
Solid colors
30"x30"
19c

LITTLE MIDDLE WHEEL
Trims Inches Off Your Waist
• Tones muscles • Slims and trims waist and abdomen • Just a few minutes a day • Easy to use.
Reg. 3.39 2.99

LONDON DRY DOMINO EXTRA DRY GIN
Distilled from grain 80 proof
OR 2.98 Fifth

KATRINKA Vodka

LIQUOR SOUTH SAN FRANCISCO STORE ONLY
SHADY BROOK Blended whiskey 80 proof 3.29 Fifth

HOF-BRAU BEER
Case of 24
2.88

South San Francisco Girls Feted As Maids of Athena

DIANA SCURRIES
At Convention

Two daughters of Mr. and Mrs. James G. Scurries of South San Francisco have distinguished themselves through the programs of the Order of Ahepa (American Hellenic Educational and Progressive Association). Both are members of the Maids of Athena, the junior auxiliary of the Order.

Diana Scurries, governor of Golden Gate District (Northern California) Maids of Athena, is representing her district at the National Ahepa Convention which runs through Sunday in Minneapolis. Gayle Scurries has just returned from Athens where she spent five weeks on a scholarship program made possible through the Order of Ahepa.

Diana is joining young district governors from the United States and Canada who are formulating new national policies for their organization. One of the highlights of the conclave is the Debutante Ball where she will be presented with other debs from the United States and Canada. She will be escorted by her great uncle, Harry P. Economus of East Moline, Ill.

Diana, a member of San Francisco Antigone Chapter of Maids of Athena, is a graduate of South San Francisco High School and now attends the College of San Mateo.

Gayle, vice president of Antigone Chapter, spent her five weeks at the Anavrita National School in Kifissia, Greece. The program is designed to give young people the opportunity to study the language and culture of the country. All students chosen were of Greek descent.

This is the first year of the scholarship program which was presented to students in the high school level. Plans are being made to extend the program to include college students.

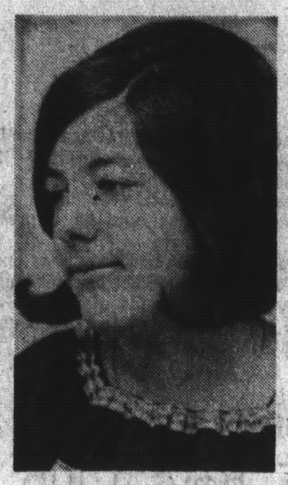

GAYLE SCURRIES
On Scholarship

'Portrait In Black'

Spindrift Players Complete Casting for New Production

Casting has been completed for the Pacifica Spindrift Players' opening production of the 1969-70 season, "Portrait in Black" by Ivan Goff and Ben Roberts according to production director, Aubrey Lumley.

Winning the eight coveted roles over some 35 persons who tried out for the famous mystery drama, the cast is now in rehearsals for an October 10 opening. The play, being produced by special arrangement with Samuel French, Inc. of Hollywood, is scheduled to run Fridays and Saturdays for three weekends following the opening.

Cast in the lead roles of Tanis Talbot and her lover, Dr. Phillip Graham are Sydney Clark and Bob Lawson. The play revolves around the murder of Tanis' husband by the pair and the deception through which they guide each other.

Playing supporting roles are Bobby Rigling as Peter Talbot, Prince Serrecchia as Rupet Marlole, and Patti Cort as Winifred Talbot. Peter is the 10-year-old son of Tanis in the production whose legitimacy is qusetioned by his older half-sister, Winifred. Marlowe is the family attorney who because of his knowledge of Talbot affairs is suspected of blackmail. This in turn leads to his own murder.

Rounding out the cast in demanding character roles are Bonnie Jespersen, playing Gracie McPhee, the Talbot family housekeeper, who because of her Scottish ancestry is in constant battle with Cob O'Brien, the Irish chauffeur portrayed by Bill Crain. In the role of Blake Ritchie, Winifred's love interest is Kurt Russ. Ritchie is a labor union representative who faces a decision between career and duty to his future family.

Robert Southworth, assistant director of the production is in the process of "casting" the many background "roles" open in areas such as lighting, set design and construction, make-up, costuming, sound, and stage management.

THE POST'S
Family Forum

Miss Eisenmann, Robert Kelley Wed at Temple

Friends and relatives of Jean Eisenmann and Robert Kelley gathered at Temple Judea Sunday for their wedding. Rabbi Herbert Morris conducted the 1:30 p.m. ceremony.

Her parents, Mr. and Mrs. Max Eisenmann of Colma, hosted the reception at the Thunderbolt Hotel in Millbrae. Robert is the son of Frank Kelley of Mountain View.

Jean, who walked down the aisle with her father, wore a floor-length, A-line cage gown with a high satin neckline, seed pearl appliques down the front and a satin border at the hemline. The long train also was bordered with satin and seed pearls, and a pearl and lace headpiece secured her veil. She carried white gladioli.

Mrs. Edward Sherry was her sister's honor attendant in a lime green gown with a lace bodice accented with yellow daisies. The bridesmaids, similarly gowned in yellow, were Jean Dolby, Terry de Funiak and Rose Sanzotta. They carried white daisies.

Robert asked Robert Coutu to be his best man, and ushers included William Winslow, Brian Bell and Edward Sherry.

Mrs. Eisenmann received guests in a turquoise chiffon dress trimmed with rhinestones and accessorized in turquoise. When Jean left for her honeymoon, she had changed into a two-piece navy knit ensemble with white trim and gray shoes and bag.

The couple will live in Sunnyvale.

MRS. ROY KING
Woman of the Year

'Woman of the Year' Title Goes to San Bruno Matron

Mrs. Roy King of San Bruno has been named "Woman of the Year" for the San Mateo Charter Chapter of the American Business Women's Association.

Jeanne King and her husband, former residents of Cincinnati, Ohio, are the parents of two daughters and the grandparents of three. An accomplished pianist, Jeanne serves as church organist and teaches Sunday school.

After studies at San Francisco State College, Mrs. King completed buisness college and then became office manager for a Cincinnati firm. She has been employed as customer service representative with a local company for five years.

She joined ABWA's San Francisco chapter in 1964 where she served as chairman of the Christmas project, co-chairmen of a membership tea and other committee posts. After transferring to the San Mateo unit, she was elected recording secretary.

The selection of "Woman of the Year" is based on accomplishment and recognition in the member's chosen occupation.

C.I.T.Y. Community Event To Benefit Scholarships

Community Inter-action Through You (C.I.T.Y.) will hold an all day gathering October 12 at Jefferson High School in Daly City.

Included in the day's activities will be costumes, entertainment, and food of peoples of all nations, a spokesman for the organization said.

Admission will be $2 per person or $5 for the entire family. Part of the money collected will be used to set up a scholarship fund at Jefferson High School.

Anyone desiring to help for "Festiva lof Peoples" may contact Ed Eastman in Daly City or attend the next meeting of C.I.T.Y. at the Lincoln Club house in Daly City on September 18 at 8 p.m.

Nancy Mainini Is Now Mrs. Sciutto

St. Robert's Catholic Church in San Bruno was the setting for the recent marriage of Nancy Jean Mainini and Richard Sciutto.

The Elks Club in South San Francisco was the reception setting, and the couple traveled to Los Angeles and Clear Lake for their honeymoon. They will live in San Mateo.

Nancy, the daughter of Mr. and Mrs. John L. Mainini of San Bruno, recited her vows in a white lace in traditional styling with a lace train.

Sharon Schott was Nancy's maid of honor in blue satin and white taffeta gown with a ruffled collar. The bridesmaids, in similar gowns, included Cece Herrera, JoAnn Sanderson, Carol DaGragnano and Patty Sciutto, niece of the benedict who acted as a junior attendant. They carried yellow roses.

Lisa Soberanos acted as flower girl for her cousin, and Mike Soberanos, Nancy's cousin, carried the rings.

John Sciutto stood with his brother as best man. Both are the sons of Mr. and Mrs. Henry Sciutto of San Bruno. Ushers were Joe Schuler, Dennis Brooks, Frank Kurpinsky and Joe Cortijo.

They will live in San Mateo.

Children's Drama Group Concludes Summer Tour

The Children's Court Players, sponsored by the Pacifica Park, Beach, and Recreation Department, have ended their summer tour and have unpacked their suitcases at home base, Oddstad Center.

This tour to the playgrounds included over 40 performances and a total audience attendance of 1,439 children. The success of this venture was all in the efforts of the 15 young actors, one adult and a small dog. The resulting shows were so well received that the tour is sure to be repeated next year.

Now that school is starting, attention is on the fall-winter schedule of shows for children.

Auditions for Alice In Wonderland are going to be held Monday, September 29 from 3:30 to 5:00, Oddstad Center on Crespi Drive.

There are 18 parts in the show, from the Doormouse to the Mock Turtle, and the Knaves of Hearts to the wicked Red Queen.

Marianne's Fashion Fabrics
PACIFICA
Linda Mar Shopping Center

FOR BACK TO SCHOOL...
Start Sewing NOW!
with this

Storewide fabric SALE

Save Up To 50%

"FLAG DAY" EVERY WEDNESDAY

FREE... PINKING SHEARS
with each minimum $20 purchase

Marianne's Fashion Fabrics
PACIFICA
LINDA MAR SHOPPING CENTER
(Next to Sears and Bank of America)
355-1414

Todds CUT-PRICE TOYS
BANKAMERICARD

A NICE STORE TO SHOP IN AND... SAVE MONEY

SPECIAL THIS WEEK

DANCERINA™
- She dances forward/backwards.
- Pirouttes beautifully!
- Stands 24" tall.

SHE'S PURE ENCHANTMENT IN A FLUFFY TUTU.

COMPARE
TODD'S SALE PRICE $18.88

Todds CUT-PRICE TOYS

561 San Mateo Ave., San Bruno
Daily 9 to 6. Friday to 9 p.m.
use MASTER CHARGE—BANKAMERICARD

PREVIEW SHOWING 3 HOMES IN ONE

CITY HOME Today, a half-billion-dollar planned community and recreational wonderland—created by the ingenuity of Henry Doelger—is coming to life for residents of the Bay Area along the shores of the Pacific Ocean, at picturesque Princeton By The Sea. Here eight exciting new model homes are on display, each featuring all of the glamorous amenities of a City Home combined with the restful features of a Country Home, and just a hop, skip and a jump from the sands of the Pacific!

Country Home All of the things you've always wanted to do near your Country Home—such as horseback riding, picnicking in the woods, hiking, golfing, and just plain relaxing—are yours at Princeton By The Sea. You'll be surrounded by scenery beyond compare. Everything your family has been dreaming of... rolling hills, refreshing sea breezes, smog-free air... can be enjoyed here.

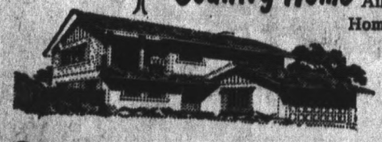

BEACH HOME Life by the ocean will be an exhilarating new way of life for your entire family... a youngster enjoying a pail and shovel in the sand, sailing in the sheltered confines of the bay, fishing, swimming, surfing, or just admiring the never-ending beauty of the changing tides! Your home at Princeton By The Sea truly will be three homes in one... a City Home, a Country Home, and a Beach Home—bringing new dimensions to your family's life in the years ahead!

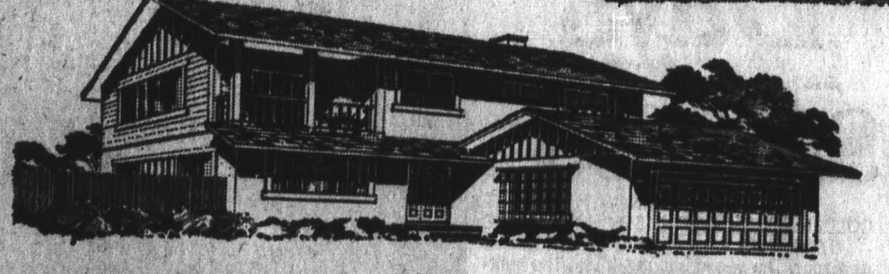

Princeton By The Sea

8 FURNISHED MODEL HOMES OPEN DAILY
2, 3 and 4 Bedrooms • Up to 3 Baths
from $24,995
FHA, VA, Cal-Vet and Conventional Financing

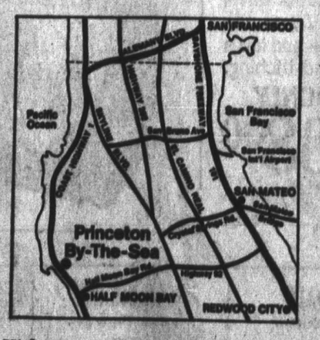

WHEN IT COMES TO BUILDING HOMES, DOELGER DOES IT BEST!

Over 125,000 People Now Live in Doelger Homes

PHONE DALY CITY 728-1313

OR PHONE PRINCETON 728-5565

From San Francisco, drive south on Highway 1 approximately 20 minutes. From Peninsula cities, take Bayshore Freeway, El Camino Real, Interstate 280, or Skyline Boulevard to the Half Moon Bay Road (Highway 92), and turn west to Highway 1, then right 4 miles to Princeton By The Sea.

A Creative Dance Class for Tots

A creative dance class for children and tiny tots, to utilize both body and imagination in time to many kinds of music, will be held at Squinch Valley (heretofore known as Pedro Valley School, Ortega School, and Fairmont School) because Squinch Valley is a magical place where to live is to dance and to dance is to be, reminds the Pacifica Park, Beach and Recreation Department.

Preschool classes will reopen for the fall the week of September 29. Children may attend one class a week.

Sessions will run from 9 to 11 a.m. and 12:30 to 2:30 p.m.

Locations of the classes will be Fairmont Center — Monday, Wednesday and Friday a.m. and p.m.

Oddstad Center — Monday through Wednesday and Friday a.m. and p.m.

Fairmont West Center Tuesday, Wednesday, and Thursday, a.m. and p.m. These classes will offer a chance for a child to work, play, and experience new ideas and events with fourteen other children between the ages of 3½—5, and a chance to experience their first teacher-student relationship.

Registration dates are September 22 for residents with a fee of $8 and September 24 for non-residents with a fee of $9.

The recreation office is at 170 Santa Maria Avenue, Pacifica, and is open between 9—12 and 1—5.

The department has announced its need for a preschool teacher.

The position requires one part knowledge of programming and skills of the 3½—5 age group and four parts enthusiasm and understanding.

Chest X-Ray Mobile Unit In N. County

Free chest X rays — for early warning of tuberculosis, lung cancer and enlarged heart — will be offered this week in two North County locations.

The mobile unit of the Tuberculosis and Respiratory Disease Association of San Mateo County is scheduled to be in operation today at El Rancho Market, 2900 Geneva Avenue, Daly City, and Thursday and Friday at the Linda Mar Shopping Center, Pacifica.

Hours will be 2 to 6 p.m. No advance appointment is necessary.

The free service is available to anyone 18 years of age or older.

Teen Programs Are Recessed

Pacifica teen and junior teen programs have been suspended until September 22, a spokesman for the Pacifica Park, Beach and Recreation Commission reminded today.

Schools are being cleaned for the opening of the new fall term.

Special Anniversary Fete By the S.S.F. Boys' Club

Members of the South San Francisco Boys' Club joined members of hundreds of Boys' Clubs in observing the recent anniversary of Herbert Hoover's birthday.

Tom Sauer, the Club's executive director, explained the late President's birthday has special significance for Boys' Club members.

Every year during Mr. Hoover's 28 yeas as National Boys' Club board chairman he enjoyed getting birthday cards and messages from Boys' Club members all over the country," he said, "Now, on his birthday, we wanted to remember him and all the good things he did for Boys' Clubs."

Sauer said, "Boys' Club members marked President Hoover's birthday by a moment of silent prayer at a flag raising ceremony."

Sauer also revealed special ceremonies were held by the National Boys' Clubs Organization at West Branch, Iowa, where Mr. Hoover was born and is buried. A huge floral wreath was placed at the late President's grave by 47 Boys' Club members representing the 47 states in which Mr. Hoover helped start Boys' Clubs.

THE POST'S *Family Forum*

D.C. Resident Back From Trip

Just returned from a holiday cruise aboard the new Princess Carla is Margaret Howard of Daly City. During her 11-day cruise from Los Angeles, she visited the Mexican ports of Acapulco, Puerto Vallarta, and Mazatlan.

A highlight of her tour of Acapulco was seeing the famous high divers of La Quebrada. The Daly City resident also caught a performance put on by the flying Indian Birdmen of Papantla.

OLPH Welcome Breakfast Set

The second grade mothers of Our Lady of Perpetual Help School will be hostesses for the September 2 welcoming breakfast.

The event will start at 10 a.m., and will be held in the school hall, according to the chairman, Mrs. Milan Stanley.

DATEBOOK Louanne Heath

Only a few weeks remain before Deborah Douglass moves into her campus home in Davis, Calif., and begins studying for her career as a Peace Corp volunteer and eventually a high school economics teacher.

The oldest of Mr. and Mrs. David A. Douglass' five children, Deborah graduated in June from Terra Nova High School with an enviable scholastic record and a reputation as an enthusiastic doer of projects. During her four years at Terra Nova Deborah was an active member in the California Scholarship Federation, the Girls' Athletic Association and the St. Peter's Teen Club. Her assistance with the first money making project undertaken by the St. Peter's group included work on the decorations for the spaghetti dinner.

Between studies and club activities Deborah found time for her favorite hobbies, reading and sewing.

"For enjoyment I like to sew. In sewing I find my creative release. I can also make clothes that fit and are different," Deborah explained.

Sewing will be more than just a hobby during the months that lay ahead for she has been accepted as a home economics major at the University of California at Davis.

"Upln graduating from college, I plan to join the Peace Corps and serve for two years. After I return to this country I iwll probably become a high school teacher, teaching home economics. I chose this career because I enjoy sewing and would like to help others learn this valuable skill.

"I've always wanted to be a teacher. In home economics I can combine this desire with my love of sewing," she said.

Deborah continued to explain that if she decides against teaching high school she will probably elect to do work in the extension services. Motivating her is a desire to help students realize their potentials in homemaking arts and helping them become fuller individuals.

During the summer weeks Deborah has been sewing for her family and friends, earning money for college expenses. With her plans for the future carefully laid out, Deborah is hopeful that she will not need to spend more than the prescribed length of time in college, but she is mindful that current unrest on campuses around the country often upset student time schedules.

"Campus discontent is the result of the young people wanting to change what they see wrong with our society. Much of the violence is caused by radical students and non-students who use the legitimate feelings of others to meet their own ends.

"One solution would be to punish the students or non-students who make it a practice to disrupt campuses, either by action of the college administration or law enforcement officers.

"I am hoping that the turmoil does not become so great on the campus I am attending that it interupts my classes. If the campus is disrupted it may mean more studying on my part or the need to attend college longer than I had planned," she concluded.

Deborah was born in San Francisco and moved to Pacifica 13 years ago. She attended Pedro Valley, Vallemar, Ortega and Cabrillo elementary schools before entering Terra Nova. The family includes Laura, 15; Miriam, 14; Alan 13, and Claire who is 7.

☆ ☆ ☆

Mothers of children who will be attending Holy Angel's Parish school for the first time Tuesay morning are invited to a coffee hour in the parish social hall, according to **Mrs. John Lagomarsino**, publicity chairman.

Mrs. Raymond Nightingale, president of the Women's Guild and the members of the executive board will be on hand to welcome the newcomers at 9 a.m. **Mrs. Billy Smith, Mrs. George Sigigie** and **Mrs. Donald Powelson** are in charge of the refreshments.

PU STAR DASH

In these scientific times it is possible to phone direct from the White House to the Astronauts on the moon but in our own homes there is often a lack of interchange of ideas and information.

On Thursday, September 11, the Women's Association of Lakeside Presbyterian Church will present a program aimed at helping to close the communications gap.

According to **Mrs. Troy Daniels** publicity chairman for the event, a recorded tape of young people discussing the aspects of their communications with the older generation will be used and a panel of experienced adults will discuss their approach. Audience participation will be welcomed.

The program panel will consist of **Mrs. Elizabeth Marcus**, dean of girls at Lowell High School; **Roy Miskler**, supervisor of the elementary division of the San Francisco school district, and **Alan Sturtevant**, assistant pastor of Lakeside Church.

The public is invited to attend the luncheon, which will be held at 11:30 a.m., and stay for the program which will be presented in the same room.

NELL NORTON (Sugar 'n Spice)

Spend Happy Hours On Bread Bake Spree

GOOD MORNING, good cooks.

Do you enjoy baking bread? I went on a bread baking spree once and spent many happy hours measuring, kneading and baking yeast bread. It was fun and the results were delicious.

Nowadays I am more inclined to whip up a loaf of quick bread. It's surely a lot more speedy than yeast bread and the results of my work are just as delicious.

Are you interested in giving bread baking a try?

ORANGE QUICK BREAD

- **2 cups sifted flour**
- **2 teaspoons baking powder**
- **1 teaspoon salt**
- **½ cup brown sugar**
- **One-third cup melted shortening**
- **2 eggs, beaten**
- **¾ cup orange juice**
- **Grated rind of an orange**
- **¼ cup chopped nuts**
- **¾ cup rolled oats**

Sift and measure the two cups flour, sift again with the teaspoon salt and two teaspoons baking powder. Place flour in a mixing bowl and add the half cup brown sugar, one-third cup melted shortening, two beaten eggs, three-fourths cup orange juice, grated orange rind, one-fourth cup chopped nuts and three-fourths cup rolled oats. Mixjustenoughtomoistenall ingredients. DON'T OVERMIX. Pour into a greased loaf pan and bake in 350-degree oven for 1 hour.

Remove from oven and cool on wire rack several hours.

☆ ☆ ☆

Whenever we think of quick bread date bread comes to mind. It's so good, rich in dates and nuts and keeps well. If you can keep it very long you are lucky, mine disappears quickly. Do you think that's why it's called quick bread?

DATE QUICK BREAD

- **1 cups sifted all-purpose flour**
- **1 teaspoon salt**
- **½ teaspoon baking powder**
- **½ teaspoon soda**
- **½ cup sugar**
- **1 cup quick oats, uncooked**
- **½ cup melted shortening**
- **2 eggs beaten**
- **½ cup milk**
- **1 cup chopped dates**
- **½ cup nuts**

Sift the one and one-half cups flour, one teaspoon salt, two teaspoons baking powder and half teaspoon soda and half cup sugar into a bowl. Stir in the one cup quick oats and add the half cup melted shortening, two beaten eggs, half cup milk, one cup dates and half cup nuts. Stir only to moisten dry ingredients. Pour into greased loaf pan (1-lb. size) and bake in moderate 350-degree oven about one hour. One loaf. For easy slicing; cool bread, wrap and store one day before using.

☆ ☆ ☆

Having trouble making up your mind whether to make date or orange bread? How about combining the two and making orange-date bread. This next recipe was developed by Ann Pillsbury and you will note that the method of mixing is different from the last two recipes.

ORANGE DATE BREAD

- **2 cups sifted flour**
- **1 teaspoon baking powder**
- **1 teaspoon soda**
- **½ teaspoon salt**
- **2 tablespoons butter**
- **1 cup sugar**
- **1 unbeaten egg**
- **Rind of 1 medium orange (1 to 2 tablespoons)**
- **Reserve juice of one orange and enough boiling water to measure 1 cup dates, cut fine**
- **½ cup nuts, chopped**

Sift together the two cups flour, one teaspoon baking powder, half teaspoon each soda and salt. Blend together the two tablespoons butter and cup of sugar. Add the unbeaten egg and beat well. Combine the juice and hot water to make one cup of liquid and add alternately with the sifted dry ingredients to the creamed mixture, beginning and ending with dry ingredients. Blend well after each addition. Stir in the cup of dates and the half cup nuts and the grated orange rind. Turn into 9x5x3-inch pan, well greased on bottom and bake in 350-degree oven 50 to 60 minutes. Cool before slicing.

☆ ☆ ☆

I can't finish off a column of quick breads without adding my personal choice as the best of quick breads. Best in my taste because I love anise flavoring and the eye and taste appeal of this bread. We sometimes think of mixed candied fruit as only a Christmas cooking ingredient, but it's on the market shelves all the time and adds color and taste to this special bread.

CRAZY QUILT BREAD

- **½ cup sugar**
- **3 cups biscuit mix**
- **1¼ cups milk**
- **1 teaspoon anise seeds**
- **½ cup candied fruits**
- **¾ cup nuts, chopped**

Heat oven to 350 degrees. Grease a loaf pan, 9x5x3-inch.

In mixing bowl combine the one-half cup sugar with the three cups biscuit mix. Combine the egg with the one and one-fourth cups milk and beat. Then pour into the dry ingredients. Beat vigorously for 30 seconds. (The dough will be dry and lumpy, but that's natural). Blend in the one teaspoon anise seeds, one-half cup candied fruit and three-fourths cup chopped nuts. Pour into prepared pan and bake in 350-degree oven for 45 to 50 minutes.

The top of the bread will crack as it bakes, this is typical of quick breads.

Allow to cool completely before sliting.

Happy bread baking!

MISS AMERICA SHOES

IT'S PANTASTIC

Geared especially to wear with pants. A fast stepping two-strapper that's almost a booty. Antiqued. Polished. Huge-heeled. $16.95

Madrona Golden Nugget

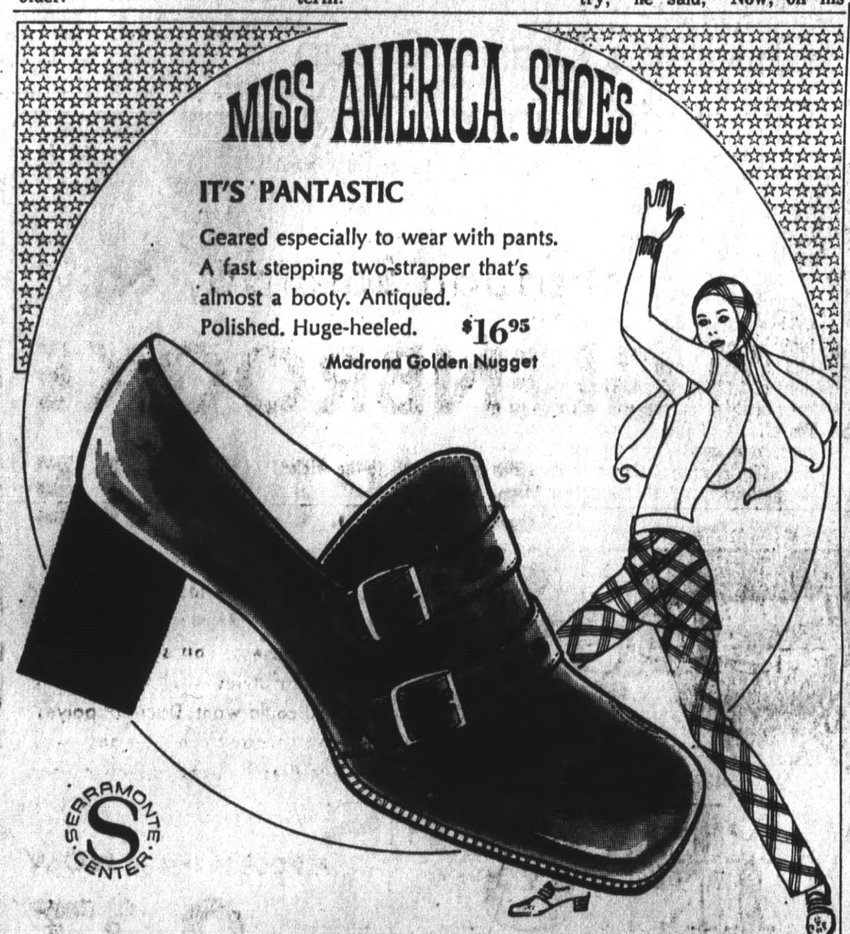

SERRAMONTE CENTER

Chapman's SHOES

104 Serramonte Center — Daly City 994-2000

Only one week to go!

Your Lucky Days at Singer

SAVE $55 off reg. price

THE DREAM MACHINE—THE NEWEST GOLDEN TOUCH & SEW® SEWING MACHINE BY SINGER! With the push-button needle threader. The speed basting stitch. The built-in buttonholer. And famous push-button bobbin. In your choice of three handsome cabinets.

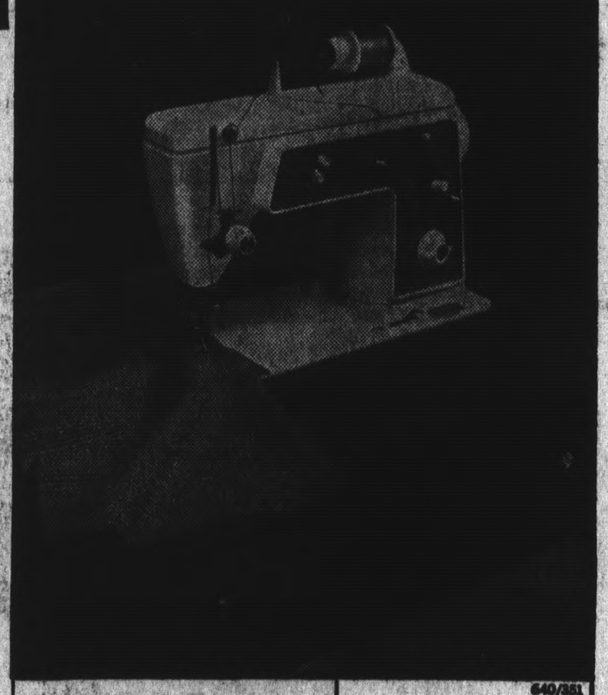

The buys are better!

FASHION MATE® ZIG-ZAG SEWING MACHINE BY SINGER WITH CASE. This handy portable sews smooth, straight stitches. Zig-zags to overcast and buttonhole — and has a special stitch for blindstitching.

ONLY $88.00

Singer makes a full line of sewing machines, priced from $69.95.

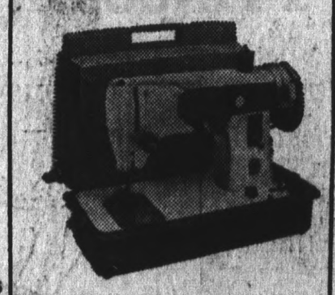

And Singer has a credit plan to fit your budget.

BANKAMERICARD

SINGER

What's new for tomorrow is at SINGER today!

®A Trademark of THE SINGER COMPANY

640/351

237/575

SAN MATEO 174 Third Ave. 344-5727 Open Friday Eves. 'till 9

HILLSDALE 234 Hillsdale Mall 349-5188 Open Monday thru Friday Eves.

SAN BRUNO 632 San Mateo Ave. 583-3003 Open Friday Eves. 'till 9

WESTLAKE 45 Westlake Mall 992-2090 Mon., Wed., Thurs. and Fri. 'till 9:30

SERRAMONTE 116 Serramonte Center 994-6660 Eves. 'till 9:30 Sun. 12:00 to 5:00

LOOK YOUR BEST

PROFESSIONAL DRY CLEANING

HIGH QUALITY! LOW PRICES!

AND THE SERVICE IS F-A-S-T

SHIRTS AND DRY CLEANING

Two-hour Service If Needed

CROCKER CLEANERS

THE FINEST NAME IN

6215 MISSION ST. DALY CITY

PL 5-3738

AMPLE FREE PARKING

Home of the Gold Seal Dry Cleaning

THE WAYNE ANGINS (Judith Lucia)

North County Couple Will Live In Oregon

Monmouth, Ore., will be the first home for Mr. and Mrs. Bruce William Burns (Joanne Elizabeth Cop) who were married yesterday at Holy Angels Catholic Church in Colma.

Joanne is the daughter of Mr. and Mrs. Carl Tapella of Colma who hosted the reception at the Sons of Italy Hall in San Francisco. Mr. and Mrs. Calvin Burns of South San Francisco are the parents of the benedict.

Joanne, who walked down the aisle with her father, wore a floor-length gown of white organza with embroidered lace on the high collar, bodice and bishop sleeves. She carried a colonial bouquet of white roses and stephanotis.

Leslie Columbell preceded Joanne down the aisle as maid of honor in a pink and white sleeveless organza gown. The bridesmaids, in similar gowns, included Marlene Da San Martino, Diane Dalpogetto and Donna Tapella, her sister. They carried pink variegated carnations.

Mrs. Tapella took her place in the family pew in a lime green linen dress with bone accessories. Both mothers pinned on white orchids.

Philip Devine stood with Bruce as best man, and guests were seated by James and Robert Teames and Michael Burns, brother of the benedict.

Joanne, a Westmoor High School graduate, is the sister of Michael Tapella. Her husband attended El Camino High School in South San Francisco and now is stationed at Adair Air Force Base in Oregon. He is the brother of Darlene, Denise and David Burns.

Holy Angels Women's Guild Lays Plans For Meet

Mrs. Raymond Nightingale, newly elected president of Holy Angels Women's Guild will hold the first fall meeting in the parish hall September 3 at 8 p.m.

It is the 20th anniversary of the Women's Guild, and all past presidents are to be honored guests.

Serving with Mrs. Nightingale on the executive board are: Mrs. Louis Caserza, first vice president; Mrs. James Pretti, second vice president; Mrs. Joseph Zanobini, recording secretary; Mrs. James Bruno, treasurer; Mrs. John Fitzgerald, corresponding secretary, and Mrs. James Arena, membership chairman.

Mrs. Nightingale announced her chairmen for the coming year.

They are: Mrs. Raymond Leahy and Mrs. Ronald Chiappari, fashion show; Mrs. John Evangelisti, and Mrs. Robert Lapachet, Christmas food sale; Mrs. Joseph Dillon and Mrs. Les O'Callaghan, social.

Mrs. James Pretti, altar sewing; Mrs. Joseph Curran and Mrs. Frank Scarpino, auxiliary; Mrs. Donald Zepoleu and Mrs. Thomas Duffy, bingo refreshments; Mrs. John Moran, CCD; Mrs. David Campbell and Mrs. Clark Kerns, Christmas program; Mrs. Robert Simon, field trip; Mrs. Don Peyrucain, first Friday rosary; Mrs. Victor Varesco and Mrs. Edward Oliva, health and civil defense;

Mrs. Dan Regan. Mrs. Joseph Gumina and Mrs. Louis Grech, hospitality, Mrs. Joseph Hyland, hot dog sales; Mrs. James Arena and Mrs. John Fitzgerald, library; Mrs. Robert Simon, physical education; Mrs. John Lagomarsino and Mrs. Edward Oliva, publicity; Mrs. Billy Smith, Mrs. George Sigigie and Mrs. Donald Powelson, refreshments;

Mrs. Patrick Callaghy, telephone; Mrs. Edward Hartlein, uniform exchange; Mrs. A. Paddreddii, room mother chairman; Mrs. Stanley Kettell and Mrs. Vickie Tallerico, special events, and Mrs. Thomas Bocci Jr., parliamentarian.

MRS. RAYMOND NIGHTINGALE

THE POST'S Family Forum

Home in Pacifica For Justwed Pair

The Holy Name of Jesus Catholic Church in San Francisco was the setting for the recent marriage of Judith Ann Lucia and Wayne Louis Angin.

After a reception at the Verde Club, the couple left for a honeymoon in Carmel and Los Angeles. Upon their return, they will live in Pacifica.

Judith, the daughter of Mr. and Mrs. Richard Lucia of Pacifica, recited her vows in a floor-length gown of white organza with Chantilly lace and a long train. She carried white roses, baby's breath and stephanotis.

Janice Ceccotti, maid of honor, set the style for the other attendants in a lime green gown with a matching headpiece. The bridesmaids were cousins of the bride, Linda Van Rees and Nancy Lovotti. They carried yellow and green carnations.

Frank Lucia was the best man for Wayne, the son of Mrs. Irene Bertolina of San Francisco and the late Walter Angin. Ushers included Ray Scola, Matt O'Shea and Jimmy Hampton.

MRS. ROBERT DAULEY has been named chairman of the 17th Annual Fashion Show Luncheon for St. Veronica's Women's Club to be held Saturday, October 18 at the Cabana Hotel in Palo Alto.

Druid's Circle To Mark a Birthday

The San Bruno Druid's Circle will celebrate its twelfth birthday with a dinner September 3 at the American Legion Hall, 757 San Mateo Avenue, San Bruno.

Color Slides On Roses To Be Shown

"Hybridizing My Dream," a complete color slide feature for the amateur rose hybridizer, filmed at the home of Joseph Winchell of Michigan, Dr. D. Jay Nichols of San Francisco, will narrate the program on Thursday at 8 p.m. at the Baywood School, 600 Alameda de las Pulgas, San Mateo.

Winchell, an amateur hydridizer, has successfully hybridized a red hybrid tea, "My Dream," which will be on the market this year.

He has photographed the thrill and joy of seeing a new flower come to life from the first brush stroke applying the pollen, after selecting the characteristics of the desirable parents, to the harvesting and storing of the matured hips, the preparing and method of watering of the seedling bed, to the burst of color from the first bloom then on to the rewards of a full grown rose bush.

The artistic Division will feature "Beauty in Motion," a "Mimi Rose Show" will be presented also.

Mrs. William H. Morgan, Fiesta chairman, has announced that Julian Hargrove of Colma won the horticulture sweepstakes trophy and Mrs. William Kolmodin of San Mateo won the third sweepstakes ribbon in cut blooms.

Betrothal Told at Wedding

St. Robert's Church in San Bruno will be the setting on September 13 at noon for the marriage of Barbara Louise Niehuser, daughter of Mr. and Mrs. Bernard A. Niehuser of San Bruno, and Stephen Klenk, son of Mr. and Mrs. Quentin Klenk of Phoenix, Airz.

The couple's engagement was announced at the wedding of Barbara's brother, Richard Niehuser, to Patricia Boyle.

Barbara is also the sister of Donald, Mark, Paul, and Robert Niehuser. She attended Capuchino High School and San Jose State College.

Stephen, who is living in San Mateo, attended Hillsdale High School and the University of Oregon. He is the grandson of George T. Jordan of Long Beach.

BARBARA NIEHUSER, STEPHEN KLENK
Wedding Date Set

Penneys
ALWAYS FIRST QUALITY

through Saturday only!

GLENBROOKE SHIRT SALE

Man-tailored girl shirts — the look you want for now! And at savings cued to a campus-bound budget! Sleeveless, roll sleeved, long sleeved. Collar styles — all you can think of! Colors — all you could want. Dacron® polyester/cotton broadcloth — many with never-iron Penn-Prest®. Sizes for misses and juniors.

ALL OUR $4 SHIRTS, NOW 2 FOR $7

ALL OUR $5 SHIRTS, NOW 2 FOR $8

THINK SCHOOL...THINK PENNEYS!

YOUNG MEN'S SLACKS SALE PRICED!

NOW THROUGH SATURDAY ONLY, WE'VE REDUCED THE PRICE OF THESE PENN-PREST® EASY CARE TOWNCRAFT SLACKS FOR MEN!

A handsome assortment of Towncraft casuals. Imagine! Rough and rugged polyester blend with cotton, rayon and acrylic for unmatched long wear and shape retention. Select from plain weaves, tight oxford weaves, colorful solids and bright vibrant plaids or checks. All Penn-Prest® to eliminate ironing. Just machine wash, tumble dry and wear! Smart Grad cut or slimster style. Waists, sizes 28 to 38. An unbeatable collection... great values!

REGULARLY 7.98, NOW 6.99

REGULARLY 8.98, NOW 7.99

FEATURED AT YOUR NEAREST PENNEY STORE!

CHARGE IT! USE OUR FLEXIBLE CHARGE PLAN

Leed's is the place!

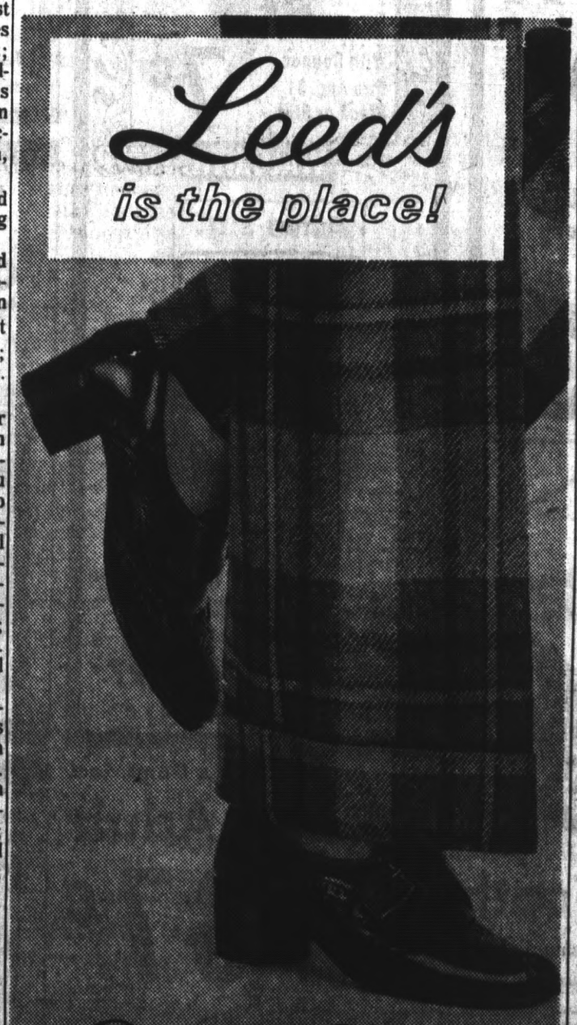

QualiCraft is the one!

Marbled with golden lights, this antique brown leather upper brogue has medallion perfs, monk strap and chunky heel. It's your great campus suit mate from QualiCraft. Only 7.99

68 WESTLAKE MALL 32 SERRAMONTE CENTER

Add 60c postage for Mail Orders. (Sorry—No C.O.D.'s)

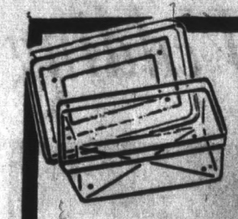

PLASTIC SHOE BOX

Great for Utility Use! 69¢ Seller

3 FOR $1

Fiberboard STORAGE BOX

Roomy 24x14x12" with handles

Reg. $2.19

1.49

17¾x12¼x4-in. Handsome, Sturdy LEGAL SIZED ATTACHE CASE

Vinyl covered & lined; 4-pocket folder; colors ...

5.89

Lilly INSULIN All Types

U40 10 cc 99¢ | U80 10 cc 1.88

Compare Our Prescription Prices!

Rx Walgreens FOR PRESCRIPTIONS

OPEN NITES AND SUNDAY

Prices effective while stocks last during this sale. No Wholesale or Dealer Sales. (Limits Rights Reserved)

SO. SAN FRANCISCO	WESTLAKE	MILLBRAE	BURLINGAME	HILLSDALE
Westborough Square Westborough Blvd. and Junipero Serra 873-0550	Shopping Center 756-4535	Square Center 697-0166	Howard Ave. and Primrose 347-4787	On 31st Avenue San Mateo 345-8218

Your Best Buy!

Walgreens Real ICE CREAM ½ Gallon 66¢

CHARCOAL BRIQUETS

10-LB. BAGS Oakburn 89¢ Seller 59¢

BAYER ASPIRIN 100 TABLETS 98¢ SIZE 59¢

KLEENEX TOWELS JUMBO SIZE BOUTIQUE 49¢ VAL. 29¢

SCOPE MOUTH WASH 24-OUNCE $1.91 SIZE 98¢

JERGENS LOTION 9.5 OUNCE 1.09 SIZE 69¢

PAPER PLATES 100 COUNT 47¢

You're Welcome at Walgreens LABOR DAY

Yes! We'll be open and at your service!

10 a.m. to 6 p.m.

POTATO CHIPS

79¢ Seller 49¢

8 MM MOVIE FILM

Includes Processing 2 ROLLS $5

OR KODACHROME 20 EXP. Processing included

SUPER 8 MOVIE FILM CARTRIDGE

Processing Included ..... 2 FOR $6

POLAROID #108 color pack Film Reg. $5.49 3.69

KODACOLOR For Instamatics CX-126 12-Exposure Reg. $1.40 89¢

POLAROID COLOR PACK II

Color—1 min. B&W—10 sec.! $29.95 model 24.77

Specials!

Kodacolor Prints

From your negatives.

Our Low Price 19¢

SYLVANIA FLASH CUBES

Blue dot—lamp is OK. $1.59 3-Pk. 99¢

SPECIAL SAVINGS COUPON!

BELL RINGER SPECIAL!

Twin Pocket PORTFOLIO

With this coupon thru 8/31 5¢

Walgreens

SPECIAL SAVINGS COUPON!

BELL RINGER SPECIAL!

500 COUNT TYPING or FILLER PAPER

With this coupon thru 8/31 77¢

Walgreens

BACK TO SCHOOL SPECIALS!

METAL LUNCH KIT and THERMOS

Clever designs; packs a-plenty; Thermos bottle 1.77

24 PENCILS 66¢ Pack 44¢

Reg. $1.99

Canvas and Vinyl ASSORTED 14" ZIPPER BAGS

Sturdy vinyl or canvas school totes 1.49

TUCK TAPE

½ inch wide 1000 inches long

29¢ Seller 13¢

Loose Leaf 3-ring Binder

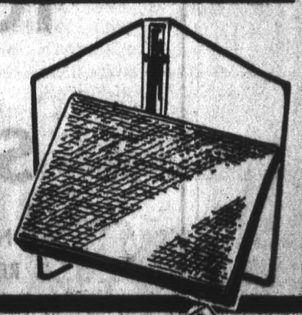

Canvas. Color-choice. Only. 57¢

SPECIAL SAVINGS COUPON

29¢ BIC PEN

With Coupon thru Aug. 31 Black or Blue 7¢

WALGREEN'S

Embosses Labels! "Astro" Label Maker

5 six-ft. rolls adhesive backed tape included 1.97

Styro-foam CUPS

PACK OF 50

59¢ Seller

39¢

Labor Day Weekend SPECIAL

SHASTA SODA

Case of 24 12-oz. Pull-Top Cans

1.88 CASE

PENNY SHOE SHINE

Instant shine. No buffing!

98c Size

79¢ 10-oz.

Esquire SCUFF-KOTE

Black, brown, white. 2-ounce.

39c Size

33¢

BEAUT-TEASE BRUSH

All American styling brush.

98c Seller

78¢

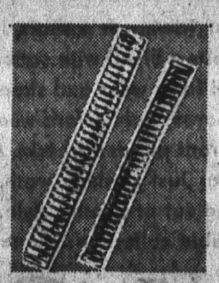

BRITE WATCH BANDS

Ultra smart . . . men's, women's.

$2 Style

1.79

Ask Your Dentist!

Protects Your Gums, Too!

ORAL B Adult Toothbrush

2500 smooth-top Oral B fibers help keep your gums firm and healthy. 37¢

Beautiful Miniatures!

Photo Frames

Instamatic size (3½x3½) by Metalcraft. Gold finish. Polaroid size (3½x5) 69c

59¢

Save Hands From Detergents!

living® gloves

Comfortable, flexible. S-M-L-XL.

$1.39 seller at 77¢

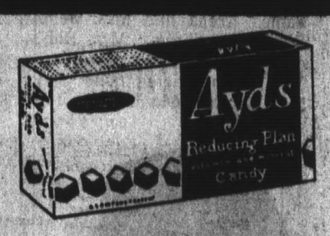

• Vanilla Caramels
• Chocolate Fudge
• Chocolate Mint

AYDS Candy for Reducing

W/vitamins! 1 mo. supply. $3.25 box 2.22

KLEENEX
Selection of colors
47c Towels
29c

SIMILAC
13-fl. oz. cans liquid infant formula
33c Size
24c

$1.29 Size 24's

DRISTAN DECONGESTANT TABLETS
3-layer tablet for hay fever, colds.
79c

PANTY HOSE
All Sizes
All Colors
Reg. 1.59 Glory
87c

MATCHES
Carton of 50 books 1,000 lights!
19c Carton
9c

CALIFORNIA DRY WINES
Burgundy Sauterne or Vin Rose
1.19 Gal.

Walgreen Prices Go Low, Low, Low!

LOOK! SUPER TAPE RECORDER BUY!

Great Portable Homework Helper!

AIWA CASSETTE TAPE RECORDER
The simplest of all to use! With mike, tape, batteries and carry case. $34.97 seller.
29.97

VHF-VHF All Channel TV

74 sq. inches viewing area, 16½ pounds and modern design.
$99 value
69.88

Most Exciting Musical Buy!
TOTAL $61.40 VALUE!

MAGNUS CHORD ORGAN Ensemble
You'll Play it in 60 Seconds!
37 ivorytone treble keys, 12 chord buttons; hassock bench! Complete with legs, music rack and 3 music books, containing over 60 favorites. No lessons!
39.95

General Electric SOLID STATE CLOCK RADIO

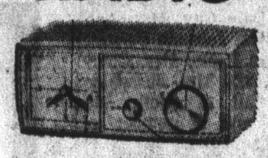

$18.99 Seller
14.95

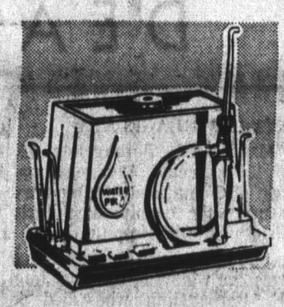

Oral Hygiene Appliance
$19.95 MODEL WITH PIK®
With four jet tips for family use. Model #39
16.66

Forget the Alarm— Wake Up to Music!

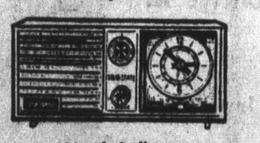

Model #3210
Decorator-Designed All-Electric AM
REALTONE CLOCK RADIO
Telechron clock; 3" dynamic speaker. Wake to music...
$14.88 Seller
12.88

DRUG DEPT SPECIALS

SACCHARIN Reg. 49c — 1000 count bottle, ¼ grain	23c
METRECAL — Dinners. Reg. 43c	3 FOR 99c
TAMPAX Reg. 1.69 — 40 Count super, regular	1.09
VITAMIN C Reg. 99c — Bottle of 100—250 mg.	57c
Q TIPS Reg. 39c Seller — 54 count, double tip swabs	23c
PAMPERS Reg. 1.89 — Daytime, Disposable Diapers 30's	1.27

COSMETIC BUYS!

WIG HEADS 88c Seller — Styrofoam	47c
MITCHUMS Reg. $3.00 — Cream or Roll-on Deodorant	1.99
OIL OF OLAY Reg. $3.50 — 4-oz. Bottle	2.00
CLAIROL "GREAT BODY" Reg. $3.95 — Hair Conditioner, 7-oz.	2.66
LADIES' PANTIES — All Sizes, colors. Reg. 39c	5 FOR $1
SEA & SKI Reg. 1.69 Seller — Suntan Lotion, 4-oz.	99c

Bourbon QUARTS
Bonded Kentucky
4.69 Qt.

CREME de MENTHE
"Bergerac" GREEN OR WHITE
2.29 5th

Champagne
or SPARKLING BURGUNDY Extra Dry or Pink
1.69 5th

"MacDuff's SCOTCH
Blend
3.49 5th

BRANDY
California Type "Monterey"
3.11 5th

86 Proof STRAIGHT BOURBON
3.17 5th

85 Proof GIN
FULL QUART "SILVER CLUB"
3.47

LAGER BEER
CASE OF 24 12-OZ. CANS
FULL CASE
2.88

STRAIGHT WHISKEY
Full 86 Proof Bourbon
3.17 5th

STRAIGHT BOURBON
"Old Mill Creek"
2.99 5th

10-YR.-OLD BOURBON
J.W. Dant 10 YEAR OLD CHARCOAL PERFECTED
FIFTH
3.99

Bourbon Deluxe
KENTUCKY
Straight
3.99 5th

Oleg VODKA
80 PROOF HALF GALLON
6.23

RUM
"Don Carlos" LIGHT OR DARK
3.04 5th

Trans-Ocean 4 BAND RADIO
Instant Sound 12 Tr

- Built in AC ADAPTOR
- World-Wide Band
- AM-FM
- Fishing Band (Ship to Shore)
- Batteries and Earphone Incld.

NEVER BEFORE! $29.95 GUARANTEED
Compare at $49.95

Walgreens FOR PRESCRIPTIONS

SO. SAN FRANCISCO	WESTLAKE	MILLBRAE	BURLINGAME	HILLSDALE
Westborough Square, Westborough Blvd. and Junipero Serra	Shopping Center	Square Center	Howard Ave. and Primrose	On 31st Avenue San Mateo
873-0550	756-4535	697-0166	347-4787	345-8218

Overseas FM·AM·SW 3 BAND - 12 TRANSISTOR RADIO

- SHORTWAVE—Music & News from Overseas
- FM—Fine "Static-free" Music
- AM—Your Favorite Programs

Compare at $39.95 NOW $19.95 Fully Guaranteed
AC Converter Optional $2.95

2 Juveniles Held After Store Break

A Daly City policeman on foot patrol in the Mission Street shopping district arrested two juveniles on suspicion of burglary shortly after midnight on Monday.

Officer Art Glass reported he was on patrol near John's Television at 6268 Mission Street when he spotted a 17-year-old youth acting in a suspicious manner.

As he was questioning the boy, Glass saw another youth dart out of an alley behind the store and stopped him for questioning, along with the first boy.

Worm Hunt Strands Man On a Cliff

A young San Francisco man became stranded on Devil's Slide Sunday while "looking for worms" to use as fish bait, Pacifi a firemen reported.

Emil Kyllonen, 26, of 7133 Geary Street, was rescued from a precarious perch 150-feet above the beach after a passing motorist discovered his plight and notified a highway patrolman about 12:30 p.m.

Firemen said Kyllonen told them he was fishing in the surf at Matchbox Cove when he ran out of bait and decided to look for worms on the face of the steep cliff.

New Postal System Is C of C Topic

Two guest speakers at the Wednesday meeting of the South San Francisco Chamber of Commerce will discuss the proposed new postal system. Under the system, the post office would be run by a board of directors, and become self-supporting.

R. E. James, regional director of the San Francisco Postal Service, has titled the talk "A Year of Challenge—A Time for Change." Also speaking will be Ralph Wheeler, deputy regional director of the San Francisco Postal Servce.

The meeting is scheduled for 12:15 p.m. at the Brentwood Lodge, 101 Brentwood Drive. Reservations should be made by calling 588-1911.

Truck Mirror Kills San Bruno Woman

An elderly San Bruno woman became the second pedestrian to die in San Mateo County last weekend, when she walked into the side of a truck while crossing Millbrae Avenue on her way home from work on Stuarday night.

Mrs. Maria Bianco Donna, 63, 819 Masson Avenue, San Bruno, was injured at 6:19 p.m., and pronounced dead at Peninsula Hospital less than two hours later, with severe head injuries.

Her companion, Mrs. Irma Guides, 37, of San Francisco, was admitted to the hospital with head injuries, and is reported in "satisfactory condition."

Both women apparently collided with a mirror on the side of a truck being driven by Charles Gibbs, 37, of Washington, D.C., police said. The truck is owned by the Royal Persian Rug Conpany of San Francisco.

Gibbs was westbound in the center lane on Millbrae Avenue, and the women were apparently in or near a pedestrian crosswalk along the Southern Pacific Railway crossing.

Police said it has not been determined whether the two women were actually in the crosswalk.

The accident happened just after dusk, as the two women walked northward across Millbrae Avenue. Streetlights were on in the area, officers said.

Botin women were returning from work at the Marriott In Flite catering company, 370 Adrian Road, Millbrae.

Mrs. Donna reportedly has survivors in Italy, and the San Mateo County Coroner's office was today trying to locate any relatives in this country, before funeral arrangements would be made.

Mrs. Donna's death was preceded by another pedestrian fatality in Burlingame some 26 hours earlier.

Peter S. Langis, 44, 2715 Cabrillo Avenue, San Francisco, a baker, was killed at 6:30 p.m. Friday when he stepped onto Bayshore Frontage Road after his car overheated on Bayshore Freeway.

Police are still seeking a light blue car, either a 1955-57 Studebaker, or a 1962 Mercury Monet, seen leaving the scene at hign speed.

Witnesses said the death car was driven by a dark-haired young man with a blonde female companion.

Dad of Two Found Dead Of Gunshot

An unemployed father of two small children died in his Daly City home August 19 from an apparent self-inflicted gunshot wound.

Joe Wayne Horn, 24, was pronounced dead on arrival at Mary's Help Hospital at 5:37 a.m.—some two hours after he shot himself in the head with a .32-calibre automatic.

The victim's 20-year-old wife, Lucille, told police she got up for a drink of water shortly after 3 a.m. and heard a shot immediately after leaving the room.

When she rushed back into the rear bedroom of the family home at 337 Santa Barbara Avenue, her husband had shot himself.

Mrs. Horn told investigators she was unaware her husband even owned a gun.

She said he had acted "normally" before retiring and police found no notes explaining the action.

Horn was an unemployed artist and was scheduled to be interviewed for a job today.

SKYLINE ROUNDUP

Library Is Growing

It's just the beginning!

Before anyone knows it the Skyline College library will hope the most comprehensive collection of books and audio-visual materials in North San Mateo County.

In the meantime the first phase of the college's library will include more than 12,000 volumes which have been collected and cataloged at the College of San Mateo during the past three years.

"Along with this giant step in serving the college and the surrounding community, we currently have 110 individual magazine subscriptions and by the end of the year we shall have 200 magazine titles," Dr. William Stanley, Head Librarian, declared.

He also pointed out that the students will be able to take out books and magazines from the library. However, while citizens in the surrounding community ae welcome to use the college's library facilities, they will not be allowed to take out the books or other reading materials.

Six experts will work with the faculty and students. They are Dr. Stanley as the head librarian; Dr. Robert Wagner, reserence librarian; Robert Begg, audio-visual; Mrs. Fern Templeton, circulation and main desk; Mrs. Allison Lawry, audio-visual assistant, and Mrs. Louise Kirkpatrick, cataloging and acquisition of materials.

To insure that the students will have the opportunity to make use of the library facilities, the staff will house the books in the fine arts-administration building basement. Just outside of this book-stacks area there will be a 1920-square-foot reading room which can be used by more than 157 students at one time.

Stanley noted that the library will be open from 8 a.m. to 5 p.m., Monday through Friday at the outset, but that an evening schedule will be started as soon as possible.

Modern equipment and exclusive space areas also have been included in the initial phases of the first Skyline College library. They include a listening room with 51 stations for tapes and records; a language lab; a reference room; four micro-film readers and a typing room.

The Skyline College Day Classes Catalog and Evening Division Catalog are available to the residents and students in San Mateo County.

The Day Classes Catalog for the 1969-1970 school year includes the necessary information for both part-time and full-time students; the requirements for graduation; the list of faculty and administration; announcement of courses; grades, scholarship, and academic standards; student responsibilities and personnel services; career planning, and the calendar for the forthcoming school year.

Persons interested in obtaining the catalog can purchase one for fifty (50 cents) at the college or request one through the mails for the price of one dollar ($1).

Skyline College's evening classes catalog is free to residents and students of this county. This year's catalog contains the announcement of courses; testing and counseling; residence requirements and fees registration and attendance regulations; and other vital information relating to evening college attendance.

Persons interested in obtaining the evening college catalog can pick up a copy at the college (3300 College Drive, San Bruno, Monday through Friday 8:30 a.m. to 4 p.m.) or phone 355-7000 and request a copy be mailed to their office or residence.

Not only are the catalogs availazle to individuals, but also to clubs, organizations, business firms, and other groups in San Mateo County.

An open invitation to all residents, families, citizens — all ages and all groups — to see Skyline College, the newest community college in the Bay Area, is set for Sunday, September 7, from 1 to p.m.

The college is located just off Skyline Boulevard (Highway 35) between Westborough Road and Sneath Lane in San Bruno.

President Philip C. Garlington, in extending the open welcome, declared that "we are now ready and anxious to acquaint our San Mateo County citizens and residents with the fine new educational plant."

Student guides will be on hand to show visitors the new laboratories, theatre, gymnasium, classrooms, and many other facilities.

Five large parking areas will be available for the visitors and the four buildings will be open for inspection. They are the fine arts-administration, physical education, science, and academic buildings.

DEATHS

EVA L. BARBAGELATA

Mrs. Eva L. Barbagelata, 79, of 151 Fifteenth Avenue, a native of Colma, and lifetime resident of the county, died early Friday in Mills Hospital.

She had been a housewife and was the widow of the late John F. Barbagelata who died in 1959.

Surviving is a son, Peter J. Barbagelata of San Mateo; two daughters, Mrs. Pauline Zubick and Mrs. Laura E. Figone, both of San Mateo; three brothers, John Giannini of Salinas, Lawrence Giannini of Tahoe City, and Louis Giannini of San Francisco; seven sisters, Mrs. Della Parodi of Daly City, Mrs. Ann Crosatto, Mrs. Johanna Cortesi, Mrs. Marian Ratto, Mrs. Charlotte Rosa, and Mrs. Josephine Corseglia, all of South San Francisco, and a number of nieces and nephews.

Funeral services were Monday.

KALMAN KRAUS

Kalman Kraus, 63, San Francisco, father of Mrs. Esther Fagin, 12 Claremont Court, Millbrae, died Sunday morning at Peninsula Hospital after an illness.

Funeral services are being arranged at Sinai Chapel, San Francisco.

IOANNA TAMARESIS

Trisagion services for Ioanna I. Tamaresis, who died Monday in Burlingame, were scheduled for Tuesday from the chapel of Nauman and Lincoln Mortuary, South San Francisco.

Funeral services will be held at 1 p.m. Wednesday from the chapel and again at 1:30 p.m. at the Holy Trinity Greek Orthodox Church, 999 Brotherhood Way, San Francisco. Interment will be at Greek Memorial Park, Colma.

A native of Zakynphos, Greece, Mrs. Tamaresis, 67, lived at 823 Olive Avenue, South San Francisco.

Survivors include her husband, John, of South San Francisco, a daughter, Mrs. Carol Calopy Kotrotsou, and a son, Denis Tamaresis, of Athens, Greece; two sons, Pete and Petros Tamaresis, and a daughter, Maria Nadarof, all of South San Francisco; two sons, Speros and Ted Tamaresis, and a daughter, Mrs. Sophie Leon, all of Denver, Colo.; a brother in Georgia, and six sisters in Greece.

GRACE WISEMAN

Funeral services were held Tuesday from Chapel of Nauman Lincoln Chapel, South San Francisco, for Grace M. Wiseman, 68, who died in San Francisco Saturday.

Brother Don Benosdel of San Francisco will officiate. Interment will be at Olivet Memorial Park.

A native of Nebraska, Mrs. Wiseman lived at 424 Jones Street, San Francisco. She was the mother of Robert E. Wiseman of South San Francisco, and is also survived by a sister, Miss Gladys O'Murphy of Cambria.

MANAGER'S SALE!
HURRY! LAST WEEK!
PORCH & DECK SALE
PRE-CUT PACKAGE Sim. To Illus. BUILD IT YOURSELF Just Nail Together
2x4 DECKING 4x4 POSTS 2x4 HANDRAILS 2x6 JOISTS PLUS CONCRETE SUPPORTING PIERS
8 FT. x 10 FT. Terms To Fit Your Budget—Gladly! $49.95 COMPLETE
WE ARE "DECK SPECIALISTS"
CINDER BLOCKS 8"x8"x16" 1st Quality—No 2nds WHATTA PRICE! 35c ea
SHEET ROCK ½"x4x8 Ft. CLOSEOUT NOW 1.60
¾" EXTERIOR PLYWOOD 4'x8' SHEETS 6.50 ea.
PRE-MIX MUD 1.65 gal.
Slightly Damaged Wall PANELING FULL 4'x8' Sheets 2.50 per sheet
IT'S A FACT—AT SERRA, YOU GET— • WEEKEND READY MIX • GARDEN & PATIO SUPPLIES • COLORED ROCK • PRE-CUT LUMBER
TAN BARK 13.50 yd.
LAVA ROCK Red or Black 12.00 yd.
REDWOOD NEW SHIPMENT SALE!
ROUGH 2"x4" ..... l.f. 7c 4"x4" ... l.f. 10c 2"x6" ... l.f. 10c 2"x8" ... l.f. 10c
FENCING PRECUT—5 FT. HIGH Includes 1x8s, 2x4s, 4x4s SAVE $$ 69c l.f.
SMOOTH 2"x4"x8" SERRA'S LOW PRICE! 49c ea.
1"x12" REDWOOD Smooth 4 Sides—Kiln Dry! Wotta Buy! 20c Bd. Ft.
V-RUSTIC 1x8 REDWOOD 12c Kiln Dried. For Siding, Fences. 1x6 ..... 12c l.f. 1x4 ..... 9c l.f.
EXT. PLYWOOD ODD SIZE SALE! ★ WATERPROOF ★ 1st QUALITY SAVE ½ MANY USES—Cabinets, Doors, Basketball Backs
¾"x54"x29" 1.20 ea
¾"x48"x15" 60c ea
¾"x48"x31" 1.20 ea
¾"x48"x27" 99c ea
THE NEW SERRA LUMBER & PATIO SUPPLIES
197 B ST., COLMA (Next to Alec's) 756-5055
We Deliver Anywhere
OPEN 7 DAYS - DAILY 8-5:30, SAT 7-5:30 SUN. 8-3

BOYSEN ROLLS PAINT PRICES BACK TO THE 1920'S!
It's Boysen's 40th birthday and you get the gift!
2 FOR THE PRICE OF 1
Plus a Huge, Colorful 1920's Poster FREE with any Boysen paint purchase
Custom Colors Slightly Higher!
VI-KO LATEX Will cover over 400 square feet of either wood or stucco. Water thinable and keeps its color for year after year after year. $7.95 a gallon plus one gallon FREE
ALKYD MARINE Developed to withstand the salt and spray...think how it will protect your home. A smooth, glossy finish in 10 beautiful shades and white. $8.87 a gallon plus one gallon FREE
RUSTIC-KOTE Perfect for heavy wood grain shakes, shingles, fences and siding. Just one coat should do it. Six colors and white...or customize. $5.45 a gallon plus one gallon FREE
LOOK AT THESE OTHER BARGAINS
DREEM LATEX FLAT WALL PAINT Color galore and easy to apply $5.49 a gallon...you save $1.99
DREEM ODORLESS SEMI-GLOSS ENAMEL Add sparkle and gaiety to any trim work. $1.99 a quart...you save 99¢
PLASOLUX The best...they don't come any tougher. $2.69 a quart...you save 48¢
VICTORTONE UNDERCOATER Gives positive seal and enamel holdout in one coat. $1.79 a quart ...you save 36¢
EXTERIOR WOOD PRIMER High quality for troublesome surfaces. $7.29 a gallon...you save $1.08
PORCH, DECK AND FLOOR ENAMEL Solve those heavy traffic problems. $2.29 a quart...you save 38¢
HUMBOLDT REDWOOD STAIN An amazing value $1.89 a gallon ...you save 74¢
SUPERIOR ROOF OIL Beauty and protection at the same time. $2.89 a gallon...you save 36¢
BOYSEN WILL NEVER BRUSH YOU OFF Those money-saving Roaring 20's prices also apply on brushes, roller sets, tape, pails, sandpaper, drop cloths and many other items to make your painting job easier.
FREE! A HUGE, COLORFUL 1920 POSTER depicting the year Boysen was born...free with any Boysen paint purchase. HAPPY BIRTHDAY!
Custom colors available (except Plasolux, Undercoater, Primer, Stain and Oil) at slightly higher prices.
SAN MATEO CONSUMERS PLYWOOD 345-8596, 25 E. 25th Ave.
SAN MATEO Crystal Springs KOLOR CENTER 349-0612, West End Parrot Drive
SAN MATEO SHOREVIEW COLOR CHIP 342-0723, 1448 Carey
REDWOOD CITY A-1 PAINT and ART CO. 368-4846, 1806 El Camino
SAN CARLOS BRUCE BAUER LUMBER CO. 591-9631, 1001 El Camino
DALY CITY COLMA HARDWARE CO. 755-0991, 7340 Mission St.
REDWOOD CITY EICHROME BUILDING MATERIALS CO., INC. 368-3961, 3020 Middlefield Rd.

WOODLAWN Memorial Park
Our Endowed Care Provides Continuing Maintenance and Lasting Beauty
Colma, California — PL 5-1727 San Francisco Office — GA 1-4636 ORGANIZED 1864
WOODLAWN Memorial Park

Over Half A Century Of Service
SERVING ALL FAITHS
Let our Years of Experience aid in making Your decision
W. C. LASSWELL MORTICIANS
6154 MISSION ST. DALY CITY. PL 5-0660

CARPET SPECIALS
INSTALLED WITH PAD
3 FOR THE PRICE OF 1
• 10 YR. WRITTEN GUARANTEE
• Carpet
• Deluxe Padding
• GUARANTEED Tackless Installation
1--501 DUPONT NYLON 3 ROOMS (36 Sq. Yds.) Installed with pad, ALL COLORS ..... NOW ONLY REG $334 $234 Complete
2--HEAVY ACRILAN OR 100% POLYESTER SHAG 3 ROOMS or scroll design! (36 Sq. Yds.) Installed with pad, ALL COLORS ..... NOW ONLY REG. $406 $306 Complete
All Carpet in Stock. In most cases can be installed within 24 hours if desired.
Save 40% Custom Draperies
EASY FINANCING AVAILABLE!
SAN MATEO
20 W. 41st Ave. 345-5744
CARPET DISCOUNT
2272 MISSION • HOURS 10 TO 6 DAILY MONDAY 10 TO 9 P.M.
FREE ESTIMATES
CALL 345-5744
Evenings and Sundays 661-9733

The First Skyline Students

Enrollment Launched At College

REGISTERING FOR FIRST classes at Skyline College, San Bruno, are these students, Vanessa Twombly, Martha Gonzalez and Diane Estrem looking over choices with dean of students Jim Wyatt and registration clerk, Mrs. Marve Milton. College will open next month. (Post Photo)

A recent graduate from El Camino High School, South San Francisco, a United States Navy veteran, a housewife with two children —

These three individuals were the first students to officially enroll at Skyline College, the Bay Area's newest community college.

James F. Lauderdale, a transfer student from College of San Mateo and U.S. Navy veteran completed his registration procedures and at 10:25 a.m. was welcomed to the new campus by President Philip C. Garlington as the college's first student.

The 22-year old Lauderdale, son of Mr. and Mrs. F. N. Lauderdale, 19 Midvale Drive, Daly City, is a business administration major and currently is the selling supervisor in the Boys Wear department at the Emporium, Stonestown.

However, the first official freshman student to be greeted by the college prexy was Richard Vincent Unsinn, son of Mr. and Mrs. Vincent Unsinn, 39 Gardenside, South San Francisco.

The Class of 1969 graduate from El Camino High School, South San Francisco, is a physical education major.

The first woman enrollee to become part of the college's daytime program was Mrs. Jo Scott, a transfer from CSM majoring in social welfare. She and her husband, Warren, reside at 78 Menlo, Daly City with their two daughters, Janet, 6, and Karla, 4.

OPEN HOUSE GET ACQUAINTED SALE

FREE-2 STEAKS

JUST TO COME IN AND SEE OUR FINE QUALITY MEATS. NO PURCHASE NECESSARY. 2 STEAKS PER FAMILY.

COFFEE & DONUTS
SODA POP
for the
KIDDIES... COME IN!

90 DAYS TO PAY FOR ORDER
Same as cash, no interest or carrying charges with approval of credit.

NO FREEZER NEEDED
6 Months Free Storage.

☆ FREE CUSTOM CUTTING
☆ FREE DOUBLE WRAP
☆ WATCH YOUR ORDER CUT & WRAPPED IF YOU WISH.
☆ INVENTORY FURNISHED
☆ FULL GUARANTEE TAKE NO CHANCE ON TOUGH MEAT

STEAK LOINS
70 lbs. Only
The first big break in steak prices we have had this year . . . loins have been high as 79c lb.
NOW ONLY 49¢ lb
$34.30 FULL PRICE
INCLUDES: T-Bones, Porterhouse, Club Steaks, Sirloin Steaks, Ground Beef, Sirloin Tips and more. Guaranteed tender. Cut, wrapped and sharp frozen free.

SALE!!
GUARANTEED TENDER WESTERN HINDS
45¢ lb
INCLUDES: T-Bones, Sirloin, Rib Steak, Rib Roast, Top Round, Eye Round, Ground Beef, Ribs, Porterhouse, Club Steaks, Stew Meat, Rump Roast & more. Includes Rib, Loin, Round.
SIDES 250 to 500 lb. av.
HINDS 150 to 250 lb. av.
LOINS 50 to 90 lb. av.
All beef sold hanging wt.

GUARANTEE
If you are not completely satisfied return and your purchase will be replaced, package for package! NO TIME LIMIT

Open 10 a.m. - 9 p.m. 7 Days a Week Open Labor Day

FREE DOUBLE BONUS WITH PURCHASE OF SIDE OR MORE.
30 LBS. FRYERS
40 lean PORK CHOPS
25 FILET STEAKS
(cut ¾-inch thick)
Pick two with purchase of side or more, one with purchase of ¼ beef.

USDA Choice BEEF SIDES $59.00 Per 100 lbs.

USDA Choice BEEF HINDS $69.00 Per 100 lbs.

PHONE 349-5156

NEED FREEZER? SPECIAL
Gibson 13-ft. UPRIGHT FREEZER
PLUS
150 LBS. OF CHOICE BEEF QUARTER
ONLY $252.50 FULL PRICE
Terms Available

AUTUMN VALLEY MEATS
349-5156
• FRIENDLY PERSONAL SERVICE • WATCH YOUR ORDER PROCESSED IF YOU CHOOSE • FREE CUTTING • FREE DOUBLE WRAP • FREE SHARP FREEZE
1067 SO. RAILROAD AVE., SAN MATEO

POUR YOUR PLEASURE TALLER!

Regal Select

(RECOGNIZED AS ONE OF AMERICA'S TWO GREAT BEERS)

ONLY 10¢ A GLASS

NO INFLATION HERE — EXCEPT IN PLEASURE! REGAL SELECT STILL GIVES YOU A BIG COOL GLASS (7½ OZ.) FOR A DIME! NO OTHER PREMIUM QUALITY BEER CAN MATCH IT!

6 PACK $1.29 (16 OZ. CANS)

YOUR COST
16 oz. CAN 22¢
7½ OZ. GLASS 10¢

BEST BEER BUY!

SCREW CAP
EASY TWIST-OPEN CAP
EASY TO RECAP AND STORE.

WISE CALIFORNIANS PREFER THIS SUPERB QUALITY DRAFT BEER

SAVE MORE ON NON-RETURNABLE QUARTS

OTHERS SELL AT 48¢ to 52¢

FEATURED BY BETTER RETAIL STORES

BRING YOUR FAMILY TO OUR

Labor Day Barbeque & Corn Roast

FRIDAY, SATURDAY, SUNDAY OR MONDAY (LABOR DAY)

FREE

BARBEQUE & CORN ROAST

Remember the mouth watering delight of juicy corn-on-the-cob roasted in the big outdoors? Enjoy it again with a delicious barbeque!

FREE

WAGON RIDES

Hop aboard the Frontier Days Wagon for a fun trip. The whole family will enjoy the delightful trip . . . hop aboard.

FREE

DISCOVERY TOURS

Personally conducted Discovery Tour of California's most beautiful big-tree blue-water country. You'll be delighted.

Enjoy a family fun-day without cost or obligation and see Brooktrails new

REDWOOD VIEW ESTATES

FREE

PAN FOR GOLD

You'll pan real gold in a genuine sluice box to take home as a souvenir. Great excitement for kids of all ages.

FREE

PONY RIDES

Ride 'em cowboy . . . little ones love the rides on gentle Brooktrails ponies. A wonderful experience for boys and girls.

- From Sonoma—take Highway 12 to Santa Rosa, then 101 to Willits.
- From Oakland—take San Rafael Bridge to San Rafael to Willits.

FREE

SWIMMING

Enjoy a dip in the big Brooktrails Lodge pool—relax on the sun deck . . . surrounded by magnificent redwoods.

ENJOY THIS 4-DAY LABOR DAY WEEKEND—before the time for back-to-school arrives—treat the whole family to a fun-day in the glorious Redwood Empire! Enjoy the spectacular 2½ hour drive to Redwood View Estates in Brooktrails. Plunge into the bright, beautiful world of the West. Drive here via the scenic Redwood Highway 101 this Friday, Saturday, Sunday or Monday (Labor Day) during our Barbeque and Corn Roast—see for yourself what a fabulous time property owners have in the heart of the Redwood Empire. There's no cost or obligation.

Enjoy all the recreational facilities and events—take the Discovery Tour of the park. See the new Redwood View Estates area of Brooktrails. Here are view sites with incredible panorama views—ideal vacation homesites *never before offered to the public*. See this property now while the selection of locations is excellent and the pre-construction prices are still available. After this last section is sold property values will escalate as demand increases. But whether you reserve a view site or not—your family is certain to have a wonderful day in this Redwood Paradise.

The Brooktrails stables make it easy to rent horses for a breathtaking ride through the exquisite Redwood Empire. You'll love California's most beautiful scenic trails.

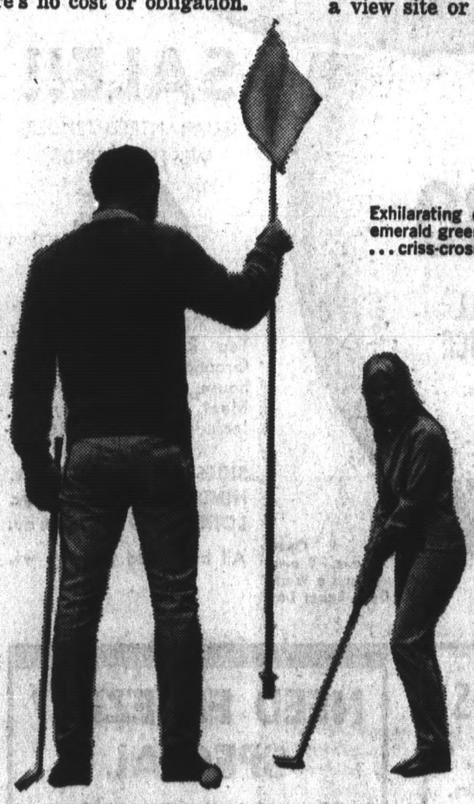

Exhilarating change-of-pace golf course with rolling emerald green fairways, fringed by majestic redwoods . . . criss-crossed by a meandering stream!

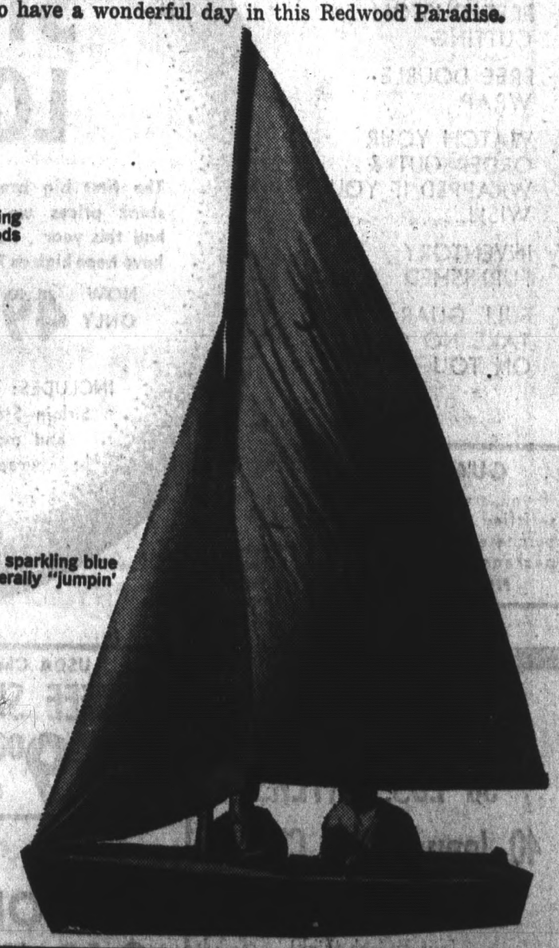

Property owners enjoy Brooktrails' sparkling blue lake nestled in the redwoods . . . literally "jumpin' with trout."

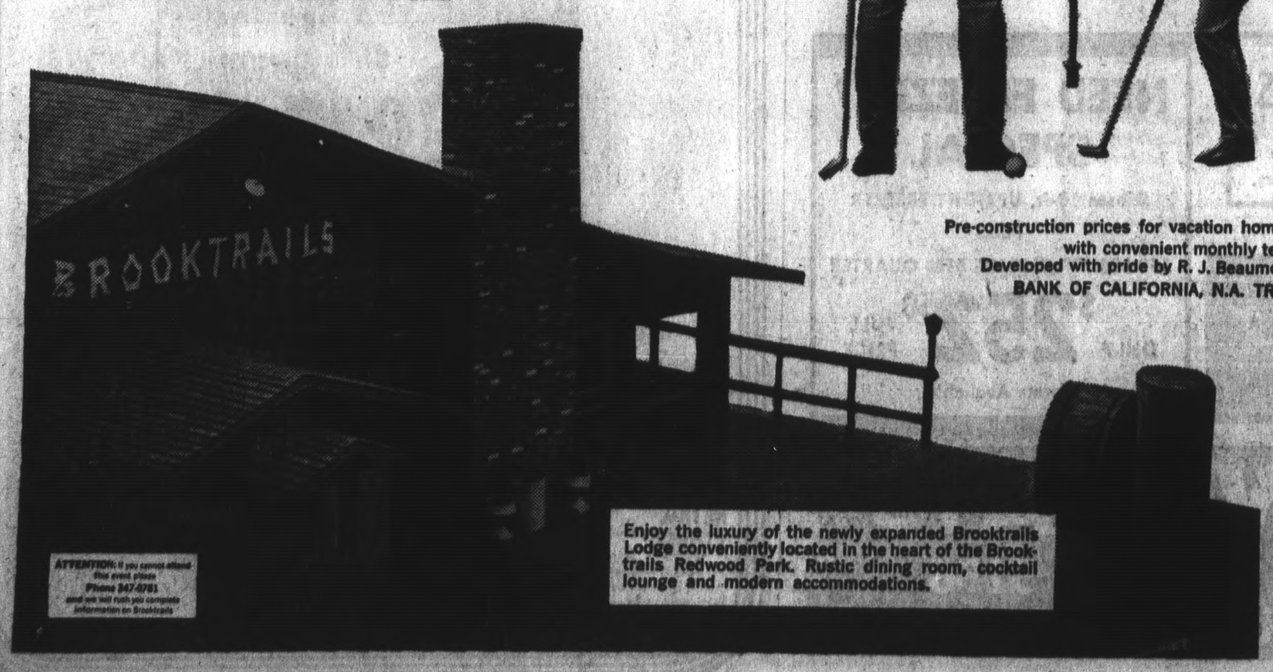

ATTENTION: If you cannot attend this event please Phone 847-0781 and we will rush you complete information on Brooktrails

Enjoy the luxury of the newly expanded Brooktrails Lodge conveniently located in the heart of the Brooktrails Redwood Park. Rustic dining room, cocktail lounge and modern accommodations.

Pre-construction prices for vacation homesites from $5,000 with convenient monthly terms.
Developed with pride by R. J. Beaumont & Assoc.
BANK OF CALIFORNIA, N.A. TRUSTEE

BRING THIS FREE PASS TO BROOKTRAILS FRIDAY, SATURDAY, SUNDAY OR MONDAY (LABOR DAY)

BROOKTRAILS

REDWOOD VIEW ESTATES, WILLITS, CALIFORNIA

Labor Day Barbeque & Corn Roast

This family pass entitles you to the free Barbeque and Corn Roast, Pan-For-Gold, Pioneer Wagon Ride, Pony Ride, Swimming Pool and Discovery Tour of the Park—Friday, August 29—Saturday, August 30—Sunday, August 31—or Monday (Labor Day), September 1. Exchange this pass at the Information Center for your free coupon booklet. (Children must be accompanied by parents.) SM

shoppers world

VALUES on PARADE

• OPEN 7 DAYS A WEEK
• OPEN 5 NIGHTS 'TIL 9 • OPEN SUNDAY

CLOSED MONDAY SEPT. 1st

Penetray
STUDY-BUDDY
Hi-intensity low-voltage lamps for use in studying, workshop, reading, sewing, typing, games, music, hobbies or office. Cool shade, stable, steel base. Choose from 7 decorator colors.
7.25 Value **4.88**

HYTONE
DURA-DEX
Reinforced edge loose leaf Index, 5-Section, Acetate tabs in 5 colors.
29c Value **15c**

All-In-One Binder
SCHOOLMATE
Colored vinyl binder, 1½" size, 3 ring, with theme book, dictionary and dura-dex-index.
2.29 Value #29-3006 **1.33**

Pedigree
MATCH MATES
Perfect combination of pencils and pens for back-to-school.
88c Value **47c**

Hytone
FILLER PAPER
200 Count, 3 Ring Size, Choice of Wide, College or Typing.
89c Value **33c**

Five Pack
GIANT PENS
A real value for Back-To-School
1.00 Value **53c**

permaneer
Unassembled
PERMANEER FURNITURE
Beautiful walnut permaneer finish. Perfect additions to rooms for back-to-school. Excellent for students away from home as all units are K.D.

• 40" four drawer desk vacuum formed sliding drawers. Brass plated handles. #065 **27.88**
• 36" Glass Door Bookcase. Open top shelf and glass covered bottom shelves. #662 **21.88**
• 26" Record Cabinet. Double Sliding Doors, 2 shelves with wire record dividers for 350 albums. #865 **19.88**

THERMOS
LUNCH KITS
Metal and vinyl school lunch kits, with 8 oz. Thermos Bottle Inside. Great Variety of the new, popular decorations.
2.98 Value **1.77**

THERMOS INSULATED
PLASTIC JAR
Keeps serving size portion of food either hot or cold for hours.
98c Value **57c**

HIRSH
Bookshelf-room divider. New trend in styling of decorator shelving. Luxurious pebbled walnut woodgrain offers warmth and depth of real wood. Sturdy all-steel construction. New sway-proof design gives utmost rigidity und strength. End bars adjust to keep books upright. In Carton.

• 3 shelf unit #W3425 **6.99**
• 6 shelf unit #W645 **12.99**
• 12 shelf unit #WE645 **22.99**

DECORATOR STORAGE DRAWERS & CHESTS
Attractive, portable storage drawers and chests of sturdy fiberboard. Lightweight with snug fitting lids. Choose from three numbers.
• Deco-Stor-Chest 16¼"x27½"x13½" Single Pack #DS-5 **1.67**
• Stor-N-Pak 12"x16"x11" Twin Pack #SS-2 **1.67**
• Stak-A-Drawer 24"x16"x7" Single Pack #SD-6 **2.37**

PORTABLE
HANDI-FILE
Super-strength corrugated fiberboard case and cover. Finished in rich walnut woodgrain. 12 durable hanging file folders with reuseable plastic tabs. Hand holes for easy carrying.
3.49 Value #6044 **2.99**

Norelco Rechargeable
TRIPLE HEADER
The rechargeable razor with microgroove floating heads that follow contours of face for comfort plus. Pop-up trimmer too.
39.95 Value #45 ct. **28.97**

Lady Remington
ELECTRIC RAZOR
The lady-go-lightly shaver with built-in light to show the way. Extra large shaving heads, off-on switch for convenience. Choice of pink or blue.
26.95 Value #271 & #272 **13.77**

Realtone Soundesign
CASSETTE DELUXE
Player/recorder kit with deluxe features. Push button controls, remote mike with stand and input jack. Includes 5 "C" cell batteries, blank cassette, earphone, accessory bag and carrying case.
55.95 Value #7620 **39.95**

Realtone Jade
POCKET RADIO
8 transistors, 3 tuned I.F. transformers, includes carrying case, earphone and 9-volt battery.
4.95 Value #1185 **3.44**

ANTI-PERSPIRANT
ACTIVE
Very dry Anti-Perspirant with a man's scent. By Arrid.
1.29 Value **59c**

SHAMPOO
BRECK
For beautiful hair. Choose for normal, dry, or oily hair. 16 oz. size.
1.89 Value **97c**

Medicated Pads
STRI-DEX
Helps wipe out skin blemishes and helps prevent new ones from forming.
98c Value **49c**

HAIR SPRAY
SUAVE
Holds hair without stiffness, choice of normal, dry, or hard to hold.
99c Value **53c**

Nabisco
PARTY SNACKS
Choice of 8 varieties in mouth-watering Nabisco snacks.
33c

Multiple Vitamins
CHOCKS
Fruit flavored—chewable. Buy one and get one free in twin pack.
4.38 Value **1.39**

Northern
TISSUE
4 pack tissue. Now pleasingly scented and in soft colors and new packaging.
47c Value **33c**

Clairol Hair Setter
KINDNESS-- 20
20 Heated rollers, no water or lotion necessary to give you new, exciting hair styles.
24.95 Value #K-20 **16.97**

Northern Oral
WATER JET
Hundreds of pulsating water jets per minute clean the hard-to-reach places while stimulating gums.
24.95 Value #6250 **10.99**

SCHICK PORTABLE
HAIR DRYER
The professional hair dryer with the largest, most comfortable hood on any dryer. 4 heat selections insure your comfort. Easy fold down design.
29.95 Value #315 **19.99**

Hamilton Beach
RECHARGEABLE TOOTHBRUSH
Cordless rechargeable power handle that makes any regular toothbrush an electric toothbrush. Charging center and toothbrush holder included.
18.95 Value **6.99**

• MILLBRAE
95 MURCHISON DR. EL CAMINO • 692-2494
• MTN. VIEW
1963 EL CAMINO • 968-1631
• SAN MATEO
37th AVE. & EL CAMINO • 341-2643
• SANTA CLARA
4175 STEVENS CREEK BLVD. • 296-3720
CORNER OF KIELY
• VALLEJO
46 ADMIRAL CALLAGHAN LANE
TENNESSEE AVE. HWY. 80 • 643-8881

shoppers world

STORE HOURS
MON thru FRI 10:00 to 9:00
SATURDAY 9 to 6 SUNDAY 9:30 to 6:30

OPEN SUNDAY

THE LARGEST AND FINEST PATIO SELECTION IN THE BAY AREA

A Variety of Dolls–Winners In Daly City Announced

As the Tenth Annual Doll Show drew to a close, leaders at 17 summer playgrounds were busy awarding honors to an array of colorful dolls.

Events sponsored by the Daly City Recreation Department, attracted individual entries and collections ranging from fuzzy stuffed animals to unique foreign dolls.

Respective neighborhood winners received ribbons, and the entry judged "Best in the Show" took home a special trophy.

JEFFERSON ELEMENTARY SCHOOL

Division: Large Dolls — first place, Mayo Sanchez, second, Audrey Curberry; Miniature Dolls — Debbie Brake; Bride dolls — Debbie Brake; Animal Kingdom — Debbie Brake, Gina Bem, Debbie Brake;

Collections — Lorna Pernisie; Contemporary Dolls — Gima Bem, Debbie Brake, Mayo Sanchez.

PANORAMA

Division: Small Dolls — Laura Howord, Lorrie Ginilo, Sue Miller; Large Dolls — Pat Fuller; Collections — Donna Kennedy.

WAR MEMORIAL COMMUNITY CENTER

Large Dolls — James McCrum, Wanda Miller; Miniature Dolls — Linda Pacheco, Ellen McNellis; Bride Dolls — Sheila Craig; Animal Kingdom — Georgette McCrum; Collections — Elizabeth Selig, Georgette McCrum, Eileen McNeilis; Contemporary Dolls — Carmelle LoBue, Georgina McCrum, Ellen McNellis; Most Lovable — Patricia Gallegos, Ellen McNellis, Rita Miller; Best Doll — Venezuelan Doll, Ellen McNellis.

DANIEL WEBSTER

Largest Doll — Chris Drucco, Jeanine Maurino, Kelly Keenan;

Most Life-like — Maria Filidei, Kelly Keenen, Crris Drucco; Miniature Dolls — Kim Farros; Most Life-like — Kim Farros; Bride Dolls — Sandy and Judy Barron, Chris Curcco, Jean Maurino;

Animal Kingdon (most unusual) — Lisa Della Pietra, Kim Farros) Animal Kingdom (most life-like) — Kim Farros, Lisa Della Pietra; Collections —Cindy Johnson, Maria Filidei, Chris Drucco; Contemporary Dolls (most life-like) — Lisa Della Pietra, Kim Farros, Chris Drucco;

Contemporary Dolls (most unusual) — Suzanne Schembri, Kim Farros, Chris Drucco; Contemporary Dolls (best dressed) — Kim Farros, Suzanne Schembri; Most Unusual for a Group — Maria Filidi; Best Doll of Show; Collection of Cindy Johnson.

COLMA

Large Dolls — Lisa Kahapea; Miniature Dolls — Lorna Beccaria; Bride Dolls — Lorna Beccaria; Animal Kingdom — Elizabeth Caserza, Rosemary Caserza; Collections — Rosemary Caserza; Contemporary Dolls — Rosemary Caserza, Catherine Caserza;

Best Doll of Show — Bride Doll — Lorna Beccaria.

LINCOLN PARK

Miniature Dolls — Donna Olsen, Nanette Pope, Beatrice Karavos; Collection — Nanette Pope, Beatrice Karavos; Nanett Pop.

WOODROW WILSON

Large Dolls — Karen Bartok, Karen Maher, Tina Preilipp; Most life-like Doll — Sarane Baker, Tina Preilipp, Karen Mahar; Miniature Dolls — Daniella Moore, Lynne Loughran, Robin Baker; Most life-like — Kathy Woodard, Lynda Montgomery, Jackie Bender; Bride Dolls — Carin Topia, Topia, Jill Forbes, Sharon Walker;

Contemporary Dolls (most unusual) — Suzanne Fowler, Kathy Woodard, Susanne Fowler; Contemporary Dolls — Jackie Bender, Yvonne Wilson.

WESTLAKE PARK

Most Unusual Animal — Kathy Galindo (turtle); Linda Galindo (tiger), Kathy Galindo (Snoopy); Large Dolls — Kathy Galindo; Collection — Mary P. Gill, Nicky Barnes;

Miniature — Tom Tucker; Contemporary Dolls (best dressed) — Sally Costello, Mary Gill; Animals (most life-like) — Cheryl Nelson (bunny), Linda Galindo (poodle), Linda Galindo (horse); Contemporary Dolls (most unusual) — Nicky Barnes, Bob Chappell (oriental), Best Doll of Show — Kathy Galindo.

GEORGE WASHINGTON

Bride Dolls — Gwen Kennedy, Shirley Moore, Jan Smith; Large Dolls — Shirley Garrod, Gwen Kennedy, Yolanda Allen; Contemporary Dolls — Venise Brooks, Yolanda Allen, Uganda Allen; Collections — Uganda Wesley, Shirley Garrod, Lowanda Allen.

MIDWAY

Large Dolls — Ingrid Jelinek, Norie Turnbull, Debbie Cunningham; Miniature Dolls — Penny Turnbull; Bride Dolls — Cindy Hawkins; Animal Kingdom — Joyce Denton, Trisha Cunningham, Doug Randall; Contemporary Dolls — Becky Hawkins, Marisla Jelinek, Tina Denton; Best Doll of Show — Large Doll — Ingrid Jelinek.

F. D. ROOSEVELT

Contemporary — Susan Sicora, Beth Sicora, Kathy Williams; Collection — Valerie Mills, Joanne Hernandez; Best Doll of Show — Valerie Mills.

OUR LADY OF MERCY

Animal Kingdom — Michele Modena, Vince Colabianchi, Colene Modena; Miniature Dolls — Cheryl Schmuck, Meg Jones, Christine Parise;

Collections — Christine Eidler, Micrele Modena; Contemporary Dolls — Jeana Colabianchi, Cory Price, Christine Parise; Large Dolls — Diane Valestrino, Lori Parise, Christine Parise; Bride Dolls — Kathy Follan, Brigid Modena, Paula Suszho; Best Doll of the Show — Contemporary — Jeana Colabianchi.

VISTA GRANDE

Large Dolls — Kathy Curtin, Pam Moll, Mary Villansenor; Bride Dolls — Teri Auman; Miniature Dolls — Melinda Ricci, Shawn Andersen, Teri Auman; Animal Kingdom — Teri Auman, Melinda Ricci; Collections — Kathy Curtin, Melinda Ricci, Teri Auman; Best of Show — Teri Auman, Kathy Curtin, Teri Auman.

ABE LINCOLN

Bride — Juanita Livingston; Large Dolls — Anita Jones; Animal Kingdom — Juanita Livingston, Amy Fruit, Claudette Richardson; Collection — Juanita Livingston and Christy Scheppler, DeDe Scheppler, Juanita Livingston;

Foreign Dolls — Anita Jones, Pam Harding, Carsten Jones; Contemporary Dolls — Debra Hamlin, Juanita Livingston, Stephanie Vincent; Miniature Dolls — Claudette Richardson, Michelle Hyland, Sandra Cesena; Best Dolls of Show — Anita Jones and Debra Hamlin.

VISTA MAR

Collection — Mari Kirrane, Shelley and Dariene Nicholson; Bride — Marilyn Brosio, Christine Antonia;

Contemporary — Christine Antonia, Bob Pierce, Mari Kirrane; Miniature Dolls — Kim Bastoni, Julia Karson, Julia Karson; Large Dolls — Kim Bastoni, Amy Horne, Madeleine Horne; Best of Show — Collection, Mari Kirrane.

SKYLINE

Large Doll — Francine Kong, Linda Coero, Karen Coero; Miniature Dolls — Linda Coero, Barbra Kong, Michele Thompson; Bride Dolls — Tonka Jewter, Karen Coero; Contemporary — Donna Carstensen, Beverly Carstensen, Karen Cero; Antique Dolls — Karen Fitzpatrick, Linda Coero; Best Doll of Show, Chinese Snow Queen — Francine Kong.

OLYMPIA

Animal Kingdom (most unusual) — John Robbins, Dee Dee O'Gorman, John Robbins; Animal Kingdom (most life-like) — Meg Jones, Dee Dee O'Gorman, Meg Jones; Miniature Dolls (smallest) — Meg Jones, Joyce England, Karen Smith;

Bride Dolls — Donna Berridge, Meg Jones, Joanne McLaughlin; Contemporary Dolls (most life-like) — John Robbins, Dee Dee O'Gorman, Karen Smith; Contemporary Dolls (most unusual) — Meg Jones; Contemporary Dolls (best dressed) — John Robbins, Karen Smith, Dee Dee O'Gorman; Best Doll of Show — Meg Jones.

Redesign of Capuchino High Social Science Curriculum Starts

Redesign of Capuc High school's social science riculum, initiated last year on an experimental basis with incoming freshmen, will be expanded in 1969-70 to cover freshmen, junior and senior courses.

Flexibility of teaching techniques and presentation of the social sciences in relation to the total curriculum and to the student's involvement in a community life are keynotes of the program.

According to Ken LaCross, faculty coordinator, the redesign program will extend three years, leading to remodeling of the social science curriculum at all grade levels in 1970-71.

Emphasis is on a variety of subject material at each grade level presented by varied techniques — independent study, student discussion, team teaching and small group work.

Relation of the social sciences to the entire curriculum will be stressed. For instance, the freshman studies on "the nature of man" with an overview of world history, will incorporate development of skills in writing, discussion and problem solving.

Community involvement will be part of the process, with opportunities for student-parent-teacher seminars and forunis. Students will be invited to take part in planning and evaluating materials, the sequence of studies and their teachers. They will have a chance to serve as teachers themselves in some small group units.

On the inter-department level, for example, observance of Negro History Week is tentatively planned to coordinate social science, music, English and foods classes.

A variety of electrives will be offered — to lower classmen in the form of mini-units and to seniors in the form of independent study.

Burglary In Daly City

George A. Obregon reported to Daly City police Sunday his home had been burglarized while he was on vacation earlier this month.

Stolen was a portable color and a portable black and white television set; movie projector; man's watch, and an eight-track stereo tape recorder.

BECKY HEUTON, 16, daughter of Mr. and Mrs. Irven M. Heuton, 1761 Parkview Drive, San Bruno, a junior at Capuchino High School where she is head majorette, last week won the U.S.T.A. national baton twirling championship, 16-year-old division, at Houston. Previously she had won the California state contest.

SAFEWAY drug center

200 Fairmont Center
SKYLINE AT HICKEY
OPEN 9 a.m. to 9 p.m. MON. thru SAT.
10 a.m. to 7 p.m. SUN. 355-5700

SALES DATES
AUG. 27th thru AUG. 31st

KODACOLOR FILM
• 126-20 EXPOSURE
STOCK UP NOW!
•1.95 VAL! $1.29

KODACOLOR FILM
• 120, 127, 620
• 6 or 8 EXP. ROLLS
• YOUR CHOICE!
1.25 VAL! 87¢

KODACHROME II SLIDE FILM
• KX 135-20 EXP • K-135-20 EXP.
•YOUR CHOICE!
•2.10 VALUE! 1.57

KODAK "SUPER 8" COLOR MOVIE FILM
•3.20 VALUE!
•BUY NOW! 2.29

PRE-HOLIDAY

ZEE "GIANT" PAPER TOWELS
• Decorator Prints!
• 170 Count Roll!
23¢

SNOWY PEAK Soft Drinks
Choice of Reg. or Diet Cola, Punch, Root Beer, Orange or Lemon Lime.
• 10¢ VAL. EACH 7¢

INSTANT and PREPARED FOOD KITS
• SPUD-KITS Instant Potatoes
• BIS-KITS Prepared Biscuit Mix
• PAN-KITS Prepared Pan-Cake Mix
• CORN-KITS Prepared Corn Bread Mix
10¢ VAL. EACH! 7¢

AQUA NET HAIR SPRAY
13 OZ. CAN
• Regular
• Superhold
• Unscented
•77¢ VAL! 47¢

EXCEDRIN TABLETS
• BOTTLE of 100
STOCK UP NOW!
•1.59 VAL! 99¢

300 COUNT FILLER PAPER
• 3 HOLE PUNCH
Wide or College Rule and Typing Paper.
• 89¢ VALUE! 49¢

DIPPITY-DO Hair Setting GEL
Regular or Extra Hold. 8 Oz.
•1.25 VAL! 69¢

COLGATE DENTAL CREAM
• With M F P
• Family Size Tube
•1.05 VAL! 66¢

5 in ONE VINYL or CANVAS BINDER
With Index, Theme Book and Assignment Book!
•2.69 VAL! $1.19

CANVAS or VINYL HANDY CLIP BINDER
Blue Canvas or Red, Blue, Grey or Orange Vinyl, 3 - 1½" Rings!
•1.29 VAL! 67¢

PEPSODENT Toothbrush
Straight-Line Design Hard, Medium or Soft Textures. Adult Size!
•69¢ VAL! 29¢

PRELL SHAMPOO
5 Oz. Family Size Tube or 11.5 Family Size Liquid
• YOUR CHOICE!
•1.45 VAL! 99¢

BIC PENS
• PKG. of 3 PENS!
29¢

WEAREVER Indelible LAUNDRY MARKER
29¢ VALUE!
19¢

TONI PERMANENT WAVE KIT
Choice of Gentle, Regular or Super.
•2.29 VAL! $1.29

SEA & SKI SUNTAN OIL or LOTION
4 oz. PLASTIC BOTTLE
• YOUR CHOICE!
•1.60 VAL! 99¢

WESTCLOCK WIND-UP ALARM CLOCK
•2.98 VAL! $2.19

PURINA CAT FOOD
YOUR CHOICE OF: Tuna, Mackerel, Liver Tuna, Beef By Product, Chicken and Kidney, Country Dinner
6½ oz. cans
7¢

SCORE HAIR GROOM
6½ Oz. KING SIZE TUBE!
•1.09 VAL! 66¢

STRI-DEX MEDICATED PADS
• PKG. of 42 PADS
An aid in the treatment of acne or acne pimples.
•98¢ VAL! 59¢

WESTCLOCK "BOLD" Electric ALARM CLOCK
•3.98 VAL! $2.99

NO-DOZ TABLETS
•15 Tablets! Helps you Stay Alert!
•54¢ VAL! 37¢

"MISS BUBBLE" LIQUID BUBBLE BATH
• 8 Oz. Plastic Shatter-Proof Bottle
•49¢ VAL! 29¢

CHARGE IT...with YOUR BANKAMERICARD or MASTER CHARGE!

2 Hell's Angels Jailed as Assault Suspects

Two Hell's Angels — one from London, England, known as Mr. Buttons and the other a San Franciscan who wrote a book entitled "Freewheeling Frank" — were booked at County Jail last week as the suspects in a vicious assault on a Millbrae girl in Pacifica July 13.

Booked by Deputy Sheriff John G. Edmonds on misdemeanor charges of assault and battery were Peter (Mr. Buttons) Welsh, 21, and Frank Lloyd (Freewheeling Frank) Reynolds, 27, both of whom gave an address of 715 Ashbury Street, San Francisco. The suspects, who surrendered voluntarily after warrants were issued for their arrest, were released on $315 bail pending arraignment in Municipal Court in South San Francisco at 10 a.m. next Monday.

It is alleged that Welsh and Reynolds are the two Hell's Angels who severely injured Joel DeLeon, 18, of Millbrae, on a Pacifica beach last month. Investigators said they were with a group of cyclists having a party at a rock concert attended by more than 200 youngsters.

Miss DeLeon, in the company of a boy friend, was walking her two poodles on the beach when a Hell's Angel, allegedly Welsh, sicced his big dog on the little dogs. When the girl tried to protect her pets, police reported, Reynolds knocked her down and Welsh jumped on her back with the heels of his heavy motorcycle boots.

The girl was released from the hospital the following day but learned later that she had suffered a ruptured spleen. Edmonds said she may have to go back to the hospital for further treatment.

Welsh, Edmonds said, was scheduled to return to England today after receiving a charter yesterday for an East London chapter of the Hell's Angels. Welsh had come here from London to get the charter from the "mother chapter" of Hell's Angels in San Francisco.

Edmonds said Reynolds' book on the Hell's Angels was published in both hard cover and paper back. The book has had limited success.

POLAROID
BIG SWINGER CAMERA
• #3000
• 24.95 VALUE!
$17.49

15 MINUTE
ROAD FLARES
23¢

POLAROID #107 FILM
Black and White Film for the Big Swinger.
• SAVE! • 2.85 VAL.
$1.99

SAFEWAY drug center
200 Fairmont Center
SKYLINE AT HICKEY
OPEN 9 a.m. to 9 p.m. MON. thru SAT.
10 a.m. to 7 p.m. SUN.
355-5700
SALES DATES
AUG. 27th thru AUG. 31st

SUPER • BUYS

JELLS BEST GELATIN
• BUY NOW!
• Strawberry • Lemon
• Cherry • Orange
• Raspberry • Lime
3/29¢ VAL.
14 FOR $1.00

KOTEX Tampons
• REGULAR or SUPER 40's
• SAVE NOW!
• 1.33 VALUE!
69¢

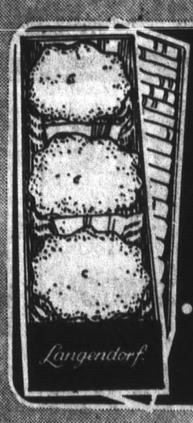

Langendorf COOKIES
CHOICE OF:
Cremes, Bon-Bons, Cocoa Eclaires, Pink Puffs, White Puffs, Toasted Puffs, Sugar Wafers and Fig Bars.
• 29¢ VAL.
5 FOR $1.00

FRESH DELICIOUS IMPERIAL MIXED
NUTS
12 OZ. CAN!
79¢ VAL
53¢

ADJUSTABLE IRONING BOARD
$3.66

STP "THE RACERS EDGE" OIL TREATMENT
PINT SIZE BIG BUY
$1.35

HUDSON HOUSE BEER
12 OZ. PULL TOP CANS
CASE of 24 $2.88
6 FOR 72¢

IRONING BOARD PAD & COVER ....77¢
• 1.49 VAL.

GRAND MOUNTAIN WINE
CHOICE of Burgundy, Sauterne, Vin Rose, Vino Rosso, Vino Bianco or Pink Chablis
• ONE GALLON
$1.19

COLGATE "PRUF" SPRAY STARCH
• 22 OZ. WITH SOIL Repellent
47¢

42"x84" 4 lb. DACRON "MILIUM LINED" SLEEPING BAG
#S722
• 26.00 VALUE!
19.87

Sergeant's Dog or Cat FLEA COLLAR
PKG. of 2
• SAVE NOW!
$1.77

Coleman 38 QT. COOLER
Coleman's New Promotional Cooler - All the features found on more expensive models at a new Low Price!
BIG SAVINGS! • 15.00 VAL!
$9.87

Coleman Single Mantle LANTERN
Burns up to 8 hours on 1 tank of fuel!
• 20.50 VALUE!
$10.99

SOLID STATE AM Electric CLOCK RADIO
Wake - to Music Alarm! Automatic volume control. In Ivory, Blue or Green
• #3210 • 17.95 VAL!
$9.87

PKG. of 100 9 oz. PLASTIC COLD CUPS
• 98¢ VALUE!
57¢

FLEXIBLE PLASTIC DRINKING STRAWS
• PKG. of 24 STRAWS
2 FOR 25¢

ALKA SELTZER TABLETS
• Bottle of 25 Tablets
• 69¢ VALUE!
43¢

REALTONE SOLID STATE Cassette Tape Recorder-Player
• Uses 4 "C" Batteries!
• Push Button Controls!
• Automatic level control!
• Separate Jack for microphone
• Remote Control! #7609
• $39.95 VALUE!
$24.87

LADIES or MENS TRAVEL-TOTER BAGS
• Handy for the Traveling College Student.
SAVE! • YOUR CHOICE!
$1.99

S.S.F. Freight Course Set Each Monday

The South San Francisco Adult School, 400 B Street, South San Francisco, will offer an introductory course in freight traffic management and freight rates starting September 8, meeting each Monday evening from 7 to 9:45. The aim of the course is for practical application of the described subject and the determination of the lowest possible transportation charges. Information from this course has enabled a large number of students to obtain substantial freight savings and for others a better understanding of transportation. Possibly you may have employes who could benefit your firm by taking such a course. Would greatly appreciate your passing this notice on to them or posting on a bulletin board.

The fall semester course will cover (1) California intrastate freight rates using rate memorandum sheets and (2) study of motor classification rules and regulations using the National Motor Freight Classification applied with some practical freight rate problems. The spring semester will cover (1) principles of freight traffic management using a text book and (2) a general study of class and commodity freight tariffs emphasizing the major rules and regulations with freight rate problem applications.

These following tariffs will be used: National Motor Freight Classification A-9; Pacific Southcoast Freight Tariff No. 295; and Trans-Continental Freight Tariff No. 1015. These following motor truck tariffs will be discussed: Pacific Inland Tariff No. 9; Rocky Mountain Motor Freight Tariffs No. 7 and 30.

Tuition fee is $3 per semester plus purchase of textbook and a small tariff deposit. For further information call the Adult School Office or attend the first session on September 8.

Shots Fired At Two D.C. Brothers

Daly City detectives are continuing their investigation today into the attempted murder of Jimmy Gutierrez and his younger brother Elisha at their Peoria Street home last week.

According to the brothers, three Negro youths attempted to force their way into the home shortly after 6:30 p.m. but the intended victims succeeded in holding the front door closed.

One of the alleged assailants fired a shot through the door and the brothers fled out the rear door.

As they were running down a slope at the rear of the home, the youths fired several more shots at them.

The bullets missed their mark and no one was hurt, police said.

Detectives later dug a .38 caliber bullet out of a wall of the home.

BIRTHS

MARY'S HELP

Born to Mr. and Mrs.:—

LOPEZ, Raymundo, 109 S. Park View, Daly City, August 6, a daughter.

DOMENICI, Ralph, 1547 Alturas, Burlingame, August 3, a daughter.

BROOKS, James, 418 Skyline Drive, Daly City, August 10, a daughter.

PIERCE, Thomas, 22 4Wyandotte, Daly City, August 10, a daughter.

SPARKLING, Arthur, 473 Evergreen, South San Francisco, August 17, a son.

SMITH, Isaiah, 292 Frankfort, Daly City, August 16, a daughter.

SKYLES, Theron, 61 Calvert, South San Francisco, August 16, a son.

GALLEY, Richard, 323 California, South San Francisco, August 14, a daughter.

BAJADA, Fred, 1710 Crestwood, San Bruno, August 14, a daughter.

FITZGERALD, Terence, 2018 Bishop, Belmont, August 12, a

FITZGERALD, Thomas, 1119 Bishop, Belmont, August 12, a daughter.

FITZGERALD, Thomas, 1119 Park Pacific, Pacifica, August 14, a daughter.

CRAWFORD, Wallace, 11 Banff Court, Pacifica, August 13, a son.

SCHWARZ, Alphonse, 2609 Newlands, Belmont, August 12, a daughter.

FANELLA, Robert, 227 Alta Vista, Daly City, August 7, a daughter.

Trio Held In Burglary Net In San Bruno

Three San Francisco men were jailed August 19 by San Bruno police patrolmen who had been called to a San Mateo Avenue telephone booth to investigate a possible coin box theft.

Authorities in San Bruno said the suspects, of 1396 MacAllister Street, were Lee Nelson, 19; Larry Blackwell and Jon Cavanaugh, 20.

The trio was charged with burglary and possession of stolen property, police said.

The police department, sources there explained, received at 12:30 a.m. a call from officials at the Pacific Telephone Company office on San Mateo Avenue informing them that a phone booth alarm from 1299 San Mateo Avenue had been received.

Patrolmen began responding and at 1095 San Mateo Avenue, officer Joe Kosiba observed two of the suspects — Cavanaugh and Blackwell, the police said — in a telephone booth, with the man identified as Nelson sitting in a car parked about eight feet from the booth.

As Kosiba approached, the authorities declared, the two dashed from the phone booth and got into the car, but police prevented them from leaving the area.

Police said the vehicle bore a Florida license, assertedly stolen in Miami Beach, Fla., on July 1.

Sacramento, police said, has no registration record on the vehicle itself, thus a teletype requesting information has been sent to Florida.

The suspects were remaining silent, police said, though they reportedly admitted to the authorities that they all had lived in Florida.

A police spokesman said patrolmen "found evidence within the vehicle that would link them to the burglary."

At the phone booth from which alarm was sounded, police discovered the top portion of the telephone instrument intact, but the lower portion containing the coin box was missing, they said.

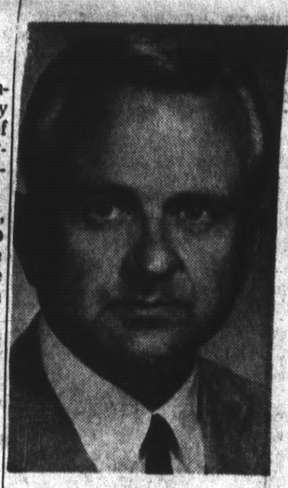

ROBERT B. FORNEY has joined the executive sales staff of Heat and Control, Inc., a South San Francisco food equipment manufacturing firm. Formerly national manager of food processing equipment for Fostoria - Fannon, Inc., in Fostoria, Ohio, Forney is also a designer, having developed infra - red broilers, fryers and braisers for high - speed production of meat, poultry and fish products.

Haas, Haynie Wins Contract

Haas and Haynie Corp., South San Francisco-headquartered construction firm, has been named general contractor for Del Monte Corporation's $25-$30 million world headquarters building in the Yerba Buena Center in San Francisco.

The building, expected to be over 30 stories containing more than one million square feet of gross space, will be erected at the northeast corner of Third and Howard Streets. It will be the first-developed site of the San Francisco Redevelopment Agency's recently announced 87-acre business and convention center.

According to H & H president, Robert M. Haynie, construction will start in the spring of 1970 and take about two and one-half years to complete. The building ultimately will house some 3,000 Del Monte employes.

Architect for the project is Stone, Marraccini and Patterson, San Francisco, with Pietro Belluschi as consulting architect. Structural engineer is Chin & Hensolt.

Head Start Success Told

By Education News Service

In spite of a national study criticizing Project Head Start, California's tykes in pre-school are achieving successes, two experts told the State Board of Education at its recent meeting in Sacramento.

Mrs. Jeanada H. Nolan, chief of pre-school education for the state Department of Education, reported on a 15 per cent sampling of the 50,000 California children in the program.

Tests showed that in seven months, the children gained 14 months in intellectual achievement, she said. She called this equivalent to 17 points growth in I.Q. and "very dramatic and positive results."

Additionally, she reported there have been "spinoff effects" in improved attitude toward school by the children who are now in regular school, and closer parentla- school- community relationships.

Dr. Wilson Riles, state director of compensatory education, called a report on a national study of Head Start by Westinghouse Learning Corporation and Ohio University "misleading."

The report, among other conclusions, said that in its present form, Project Head Start "is not worth the money."

Riles said the national report is misleading because it tested academic achievement of children who were in a program for only six weeks and they were not tested until two or three years after they were enrolled in regular school. He noted that the initial goals of Head Start were medical examinations and better nutrition for poverty area children, plus involvement of their parents with schools rather than merely academic attainments.

The national report, while noting the Head Start children were not significantly ahead of non-Head Start children in language development, did emphasize some plusses. Among these were that the children did show improvement in reading readiness. The study also reported that youngsters in the program for a year were "superior" by a "small but statistically significant margin" to non-Head Start pupils.

The national report recommended that Head Start not lose its identity and that children be given a full year rather than six weeks in the program.

Riles agreed with this, and stressed that one of the problems is that there is no follow-through in kindergarten and primary grades.

Mrs. Nolan noted that U.S. Secretary of Health, Education and Welfare Robert Finch has said summer sessions for Head Start are too short; that children should start at an earlier age, and that there should be more follow-through programs.

Retirement In Their Future

Five long-time employees of the San Mateo County Superintendent of Schools office representing nearly a century of service are retiring this year.

Loren Miller, director of instructional materials, with 22 years of service, retired July 30. Thomas Fletcher, assistant superintendent for administration, and Gertrude Brizee, bookkeeping clerk, both also with 22 years service, will retire in September.

Miss Beryl Erickson, after serving as librarian coordinator for 11 years, and Mrs. Audrey Sacson, booking clerk in the audio-visual department for 16 years, retired in June, 1969.

47TH STATE

new Mexico became the 47th state in the Union in 1912.

Environment Of Man Is Class Topic

A completely new ninth grade social studies program will go into effect this fall at San Mateo High School. Instead of the former course in world geography, students will be studying the origin of man, his envoronment and behavior, and the interrelationships between man and his environment. Mcch of the same content will be used, but much will be new.

Instead of being scheduled into 18 different class sections, the ninth grade students will be in six sections. Each section will have 75 students, three teachers, and two teacher assistants.

Teachers have been preparing for the new program since last December. After the first unit, an orientation to the high school and to the program, the rest of the work will be divided into three-to five-week units.

Teaching strategies will vary according to the class work, but for each unit of study there will be both large and small group sessions.

Each student will be allowed to progress at his own rate in each unit, with special enrichment materials and independent study time and techniques available for use.

AMENDED

The Louisiana Constitution has been amended nearly 700 times since it was adopted in 1921.

Pacifica To Close Teen Rec

All Teen Programs, sponsored by the Pacifica Park, Beach and Recreation Department will be closed for the remainder of the summer, due to the schools being cleaned. The Teen Program will resume on September 22. This applies to the J-Teen Program as well. For further information about the fall program call the department office.

This coming fall the department will sponsor an adult co-ed Volleyball League. The league will be played on Tuesday nights, from 7 to 10 p.m. in the Terra Nova gym.

The department will be sponsoring something "new" this fall in a ladies' basketball league. The league will be played on Thursday nights in the Oceana gym from 7 to 10 p.m. League play will begin on October 16.

Ladies of Pacifica, will again have the opportunity to play softball this fall in a 3-Pitch League. The league will be played on Tuesday and Thursday mornings. Babysitting will be available. The league will begin the week of September 29.

The forming of a fall Slow-Pitch League for men is in process. Fee for the league is $70 and is due on Friday, September 5 before 5 p.m. League play will begin on September 15 and runs through October.

DOMINICAN DUTY

OKLAHOMA CITY — U.S. Air Force Staff Sergeant Roger L. Schweinfurter, son of Mr. and Mrs. Leon V. Schweinfurter, 1125 Hillside Boulevard, South San Francisco, has arrived for duty at Tinker AFB, Okla. Sergeant Schweinfurter, a jet engine mechanic, is assigned to a unit of the Air Force Communication Service. He previously served with an Air Force unit in the Dominican Republic. The sergeant, a graduate of St. Augustine High School in San Diego, has completed a tour of duty in Vietnam. His wife, Shirley, is the daughter of Mrs. Norma Keith, 1839 Farwell, San Antonio.

OLPH Women's Guild To Meet

Our Lady of Perpetual Help will hold its first women's guilding meeting of the new term September 11, at 8 p.m.

The new faculty will be introduced and plans for the year will be outlined by the president, Mrs. Jonn Candau.

"RC" REFILLABLE DRY CHEMICAL FIRE EXTINGUISHER
With dial, gauge and heavy duty bracket. I.C.C., U.L. and Coast Guard Approved!
REG. $9.99
SALE! 4.99

"FUSEE" EMERGENCY FLARES
15 minute flares. Friction cap igniter.
15¢ EACH

VINYL AIR MATTRESS WITH PILLOW
Virgin embossed vinyl with tuck-away valve. 27"x72" size.
REGULAR $1.49
77¢

8-TRANSISTOR POCKET RADIO
Solid state radio. Includes battery, earphone and a luxurious case.
$4.95 VALUE!
3.88

ADULT LIFE JACKET
U.S.C.G. Approved! Buoyant kapok fill.
$3.95 VALUE!
2.29
Medium size $1.99
Child size $1.79

GRAND/AUTO
* OPEN LABOR DAY!
FOR GIANT HOLIDAY WEEK-END SAVINGS!

FREE! 2 D-CELL BATTERIES WITH PURCHASE OF FLASHLIGHT
Compact, Chrome, 2 Cell medium size. 3 position switch. Rugged case design. Buy several for car, home, etc.
$1.19 VALUE
ALL FOR 39¢

COOL CUSHION
Self ventilating. Just like sitting on a breeze! 16x32".
REG. $1.39
99¢

"PRR" Heavy Duty MOTOR OIL
"All-weather"—Ash free! SAE 10/30 & 20/40 wts.
65c VALUE! QT.
25¢

MALLORY "DURACELL" PENLITE BATTERIES
The Long Distance Power Cell. Size AA, 1.5 Volts. Pack of 4.
REG. $1.99
1.19

RED HOT SALE!
NEW... "AC" "AUTOLITE" "CHAMPION" SPARK PLUGS
52¢ EA

"SPIN-ON" OIL FILTER
ANY CAR IN STOCK! WHY PAY $3.95?
97¢

"MARKET FORGE" WOOD RAIL LUGGAGE CARRIER
54" Oak rails with hardware and cargo straps. 8 suction cups. Pair.
Swivel mount bracket fits most cars
$5.49

2 GAL. "REFLECTOR FINISHED" GAS CAN
REG. $1.59
99¢

GREAT BUY! TIRE PUMP
Steel tubular handle and shaft. 20% more air volume.
REG. $1.59
99¢

"MECHANICS" AUTOMATIC TRANSMISSION STOP LEAK
Stops & prevents leaks. Restores smooth shifting. 12 oz.
REG. 79c
39¢

REBUILT WATER PUMP
For Chevrolet 6, 1955 to 1956 and Ford 6, 1962 and 1966. Exch. SAVE ON OTHERS!
REG. $4.99
$3.88

"VALLEY" HEAVY DUTY TRAILER COUPLERS YOUR CHOICE!
#9140S
#9123K
REG. TO $4.45
$3.29 EA

DELUXE CHARCOAL CADDY
ATTRACTIVE ANTIQUE BLACK
$1.19 VALUE!
69¢

IGNITION WIRES
Set for most 6 cyl. cars
8 CYL. $1.79
1.39

"FLAT FIX" TIRE INFLATOR
Inflates tires to 22 lbs.
REG. 99c 16 oz.
69¢

IGNITION TUNE-UP KIT
Matched vented points, condenser, rotor, gap gauge, timing light & combo wrench-driver.
REG. TO $3.19
$1.99

WOW! BIG 24" FAMILY SIZE B-B-Q
WITH HOOD & MOTOR
Rust resistant hood. Chromed grid, spit and tines. Steel legs with wheels. Extra heavy steel fire bowl.
$19.95 VALUE!
$9.99

REALLY BIG VALUES AT A SMALL PRICE!

LITTER BOX
Heavy durable plastic. Easily installed.
79c VALUE!
29¢

TIRE GAUGE
Rust proof indicator bar. 5-50 lb. reading.
$1.49 VALUE!
49¢

SAND BAG ASH TRAY
Colorful fabric. Stays in place.
REG. 49c
33¢

FIRST AID KIT
All you need for an emergency. Reg. $3.09.
$2.49

MAGNETIC PICK-UP TOOL
Flexible. Reaches those tight spots.
REG. $1.89
97¢

LIFETIME GUARANTEE SHOCK ABSORBERS
Automatic double action valves. ANY CAR IN STOCK! Installation Available.
$8.95 VALUE!
$4.99 Ea.

"AA" THERMOSTATS
HEAVY DUTY BRASS
More heat from your heater. Faster warm-ups and better performance.
REG. TO $1.89
98c EA.

REBUILT CARBURETOR
Tested & Guaranteed. New car performance. Most Ford V8 '39-'53. With Exchange. REG. $5.95
$3.88

B-B-Q TOOL SALE!
• 20" stainless deluxe fork
• 20" stainless deluxe turner
• 20" deluxe basting brush
98c VALUE!
69c Each

SPECIAL! 4 LB. POLYESTER FILL SLEEPING BAG
Water repellent cover. 110" zipper. 42"x84".
$24.95 VALUE! "CHARGE IT!"
$16.88

INSULATED PICNIC BAG
Keeps hot or cold for hours.
REG. $2.29
$1.88

CAMP FUEL
Triple filtered. Non-drip spout. Gal.
77¢

3-TRAY TACKLE BOX
Crush & Rust-proof
REG. $6.96
$5.87

SALTWATER SPECIALS!
"GRAND CHAMPION" 7 FT. STEELHEAD ROD
HOLLOW GLASS! Deluxe specie cork butt. Fast taper. Hard chrome guides. $19.95 VALUE!
$12.88

FOLDING METAL TABLE
Reinforced legs. Seats up to eight.
$10.95 Value
$5.99

COLEMAN JUG
Made of steel and plastic. With "Urethane" insulation. With faucet. Big 2 Gallon.
FOR HOT or COLD!
REG. $6.99
$4.99

MONOFILAMENT LINE ¼ LB. SPOOL
ALL WEIGHTS $1.79 VALUE!
ALL SIZES
88¢

OCEAN STAR SURF & BOAT SPINNING REEL
Heavy duty pick-up. Positive drag adjustment. Precision gears.
$19.95 VALUE!
$7.88

STORES OPEN NITES AND SUNDAYS... SALE ENDS SUNDAY AT 5 PM.

Student Hurt As Car Rolls

Earl Kent Hill, 18, a San Francisco student, suffered multiple head injuries when he was thrown from the 1969 model car he was driving.

It rolled over and plunged down an embankment after he lost control of it while attempting to drive around a curve on Junipero Serra Boulevard south of Westborough Boulevard in South San Francisco early yesterday afternoon, police said.

According to Highway Patrolman Thomas E. Guinane, who saw dust rising from the accident, Hill's car skidded 174-feet and plunged over a bern at a culvert on the side of the road.

A witness, John M. Kerkes of 23 Palisades, Daly City, told Guinane that Hill passed him in the fast lane at 70 to 75 miles per hour moments before the accident. The car Hill was driving was demolished.

Hill was taken to Mary's Help Hospital in Daly City.

CRESTMOOR GRAD

SAN ANTONIO — Airman Raul Zavala, son of Mr. and Mrs. Domingo N. Zavala, Sr. of 640 Fourth Ave., San Bruno, has completed basic training at Lackland AFB, Tex.

Collapses At Airport, Dies

A Southern California woman died at Peninsula Hospital yesterday afternoon after she collapsed at the San Francisco International Airport just after arrived to meet a friend.

Coroner's investigators said Mrs. Ruth Alice Rasmussen, 59, of Cayucos, collapsed as she was going to a garage with a friend. An airport fire department resuscitator squad attempted to revive her.

Students Can Join Council On Podium

Students selected as acting councilmen in the government affairs program being established by Sequoia High School and the city of Redwood City will be able to sit on the podium with their elected city counterparts, but not all of the council members are happy about it.

The program, which begins next month, will find selected students from American government classes at Sequoia serving as pseudo members of various city commissions, as well as the council.

The council last night split 5 to 2, however, on whether students should be allowed to sit on the rostrum with the council.

Councilman Herbert G. Petersen contended it would be cumbersome to have seven additional persons sitting with the council in space designed for just seven persons.

Mayor Robert Bury concurred, adding that people coming before the council should have the feeling they are dealing directly with their elected representatives.

The other council members contended that students would be likely to get more out of the program by being a part of the council rather than sitting in the audience.

Participants in the program will receive full semester credit. They will receive background information, but will not participate in actual debate or questioning of staff or those appearing before the council.

Police Use Tear Gas To Get Youth

Sheriff's deputies had to resort to the use of tear gas early today to apprehend a knife-wielding youth who held the officers at bay for more than 30 minutes in his Menlo Park home.

Bradley W. Yochem, 18, was grabbed and subdued as he rushed from the bathroom of his home at 2080 Santa Cruz Avenue after two tear gas cannisters were thrown into the room.

One of the deputies, Billy H. Ray, was severely bitten on the thigh by Yochem's pet German Shepherd dog. Bay required treatment at Sequoia Hospital.

Assistant Sheriff Eugene Stewart reported that four deputies and Sgt. William Sweeney went to the Yochem home about midnight to serve a no-bail warrant from Santa Clara County charging Yochem, who has been a patient at Agnews State Hospital, with violation of probation.

The officers said that Yochem tried to escape out a window after they knocked at the door, but retreated when he saw officers around the house. After Yochem's mother, Mrs. Margaret Yochem, 50, opened the door, the deputies started to search the house of Yochem.

Sweeney said he opened a closet door in the bathroom and encountered the suspect who was holding a hunting knife in his hand. Deputies and Mrs. Yochem talked with the youth for more than 30 minutes in an effort to get him to surrender.

The sergeant reported that Yochem forced the officers out of the room by waving the knife at them, then slammed and locked the door.

Deputy Ray dropped two cannisters of gas through the bathroom window, and Deputies Dave Jenkins and Jim Burns, wearing gas masks, grabbed Yochem and disarmed him as he ran from the room.

Yochem was taken to county jail where he was being held for Santa Clara County authorities.

After 13 Years, He'll Pay $60

Richard O. Berg, 52, whose arrest in Bremerton, Wash., last May ended a 13-year-long search by the district attorney's office, yesterday was sentenced to three years probation and ordered to pay $60 a month to his wife and son when he appeared before Superior Court Judge Allison M. Rouse in Redwood City yesterday after previously pleading guilty to a misdemeanor charge of non-support.

Berg had previously been charged with felony non-support, but the charge was reduced.

Berg was arrested in May by recently retired Lieut. Adolph Fernandez of the district attorney's office after a search of 13 years and returned to San Mateo County to face charges.

Berg disappeared in 1956 after he was ordered to pay his wife and son, who live in Daly City, $40 a month by a court in Kings County, Washington.

During the years Fernandes followed Berg from one location to another, the county paid Mrs. Berg and her son $32,615 in welfare payments. During that time, Berg paid only $20 in support for his wife and son, authorities reported.

State Parks Are Crowded

SACRAMENTO — Make your reservation now and head north is the advice the state Department of Parks and Recreation is giving persons who plan to spend the Labor Day weekend in a state park.

Director William Penn Mott said Monday most Southern California campgrounds already have been filled with advance reservations.

"If possible," he said, "campers should head north." Mott said camping sites in the Central Valley, Sierra and Redwood areas still were available.

State beaches already completely reserved are Carpenteria, Dohney, El Capitan, Leo Carrillo, Pismo, San Clemente, San Elijo, South Carlsbad, New Brighton, Sunset and Seacliff.

Also booked solid are Mt. San Jacinto wilderness and Portola State parks and the Armstrong Redwoods State Reserve in Sonoma County.

* NOTICE! GRAND AUTO STORES WILL BE OPEN LABOR DAY MONDAY SEPTEMBER 1st TIL 5:30 PM

UP TO $10.00 OFF PER TIRE

SAVINGS OF UP TO $10.00 OFF OUR REGULAR DISCOUNT PRICES PER TIRE!

• EVERY TIRE IS "NEW"
• MADE BY ONE OF THE LARGEST TIRE MFG'S

INSTALLED FREE!

GRAND/AUTO

Open Nites Til 9
Sundays Til 5

CHARGE 'EM!

SALE ENDS SUN. 5 PM

master charge BANKAMERICARD

GRAND AUTO STORES OPEN YOUR ACCOUNT TODAY

TWICE AS STRONG AS NEW CAR TIRES . . .

CORDOVAN "SAFETY"

100% Cold Rubber tread with "PBD" the New Miracle Rubber. YOU CAN BUY "CORDOVAN" WITH CONFIDENCE!

18,000 MILES

OF GUARANTEED TIRE WEAR PLUS LIFETIME GUARANTEE AGAINST ALL ROAD HAZARDS

4-PLY NYLON TUBELESS

$9.88 6.00x13 JUST SAY . . . "CHARGE IT"

BUY NOW & SAVE!

• 650x13 $11.88
• 700/735x14 • 650/735x15 $13.88
• 750/775x14 • 670/775x15 $14.88
• 800/825x14 • 710/815x15 $16.88
• 760/845x15 $17.88

WHITEWALLS JUST $2.49 MORE EA.

Each Tire Plus F.E.T. from $1.79 to $2.57 Depending on Size. With Exch.

CORDOVAN ENGINEERING BUILDS IN EVERY SAFETY FEATURE!

THE "GRAND PRIX"

FIRST LINE QUALITY GIVES YOU ADDED STRENGTH FOR MORE MILEAGE. Superior Tread depth of 100% Cold Rubber Tread. Our biggest selling tire!

FULL 4-PLY NYLON TUBELESS

600x13	$12.88	REG. $15.88	750/775x14 670/775x15	$17.88	REG. $22.88
700x13 640/650x13	$14.88	REG. $17.88	800/825x14 710/815x15	$19.88	REG. $24.88
600/695x14 650/735x15	$15.88	REG. $19.88	850/855x14 760/845x15	$20.88	REG. $25.88
700/735x14	$16.88	REG. $20.88	820/900x15	$24.88	REG. $29.88

24,000 MILES OF GUARANTEED TIRE WEAR PLUS LIFETIME GUARANTEE AGAINST ALL ROAD HAZARDS!

Each Tire Plus F.E.T. from $1.59 to $2.83 Depending on Size. With Exch.

SLIMLINE WHITEWALLS JUST $2.49 MORE EACH

ACCOUNTS OPENED IN MINUTES!

NEW!

"78" DESIGN — CORDOVAN JET STAR 120

NOW A WIDE TIRE TO FIT ALL CARS!

4-PLY POLYESTER

WITH SLIMLINE WHITEWALL!
• REVERSE MOLDED TREAD PUTS MORE RUBBER ON THE ROAD
• DEEPER, WIDER TREAD GIVES 40% LONGER, SAFER MILEAGE
• SOFTER RIDES . . . NO "THUMPING"

30,000 MILES OF GUARANTEED TIRE WEAR PLUS LIFETIME GUARANTEE AGAINST ALL ROAD HAZARDS!

DISCOUNT PRICED AT ONLY

• 650x13 $17.88 REG. $23.88
• 700x13 $18.88 REG. $24.88
• G78-14: 600/695x14 $20.88 REG. $26.88
• E78-14: 700/735x14 $21.88 REG. $27.88
• F78-14: 750/775x14 • F78-15: 670/775x15 $23.88 REG. $29.88
• G78-14: 800/825x14 • G78-15: 710/815x15 $25.88 REG. $31.88
• H78-14: 850/855x14 • H78-15: 760/845x15 $26.88 REG. $32.88
• 820/900x15 $30.88 REG. $36.88

SLIMLINE WHITEWALLS

CORDOVAN NATIONWIDE TIRE GUARANTEE

TREAD LIFE GUARANTEE AGAINST ROAD HAZARDS

All CORDOVAN PASSENGER TIRES are guaranteed against failures due to road hazards or defects for the life of the original tread. If tire fails, we will — at our option — repair it at no charge or, in exchange, we will replace it, charging the current retail exchange price, plus Federal Excise Tax, less a pro-rata allowance for the unused tread.

TREAD WEAR MILEAGE GUARANTEE

Tread life is guaranteed for the number of miles designated. Should tread wear out within the mileage specified, return the tire. In exchange we will replace it, charging the current retail exchange price, plus Federal Excise Tax, less a set pro-rata allowance for the unused mileage.

Each Tire Plus F.E.T. from $1.99 to $3.07 Depending on Size. With Exch.

fiberglass belted!

CHOICE OF "RED" OR "WHITE" RACING STRIPE! CORDOVAN'S BELTED W-I-D-E '600'

POLYESTER AND GLASS CORDS

• STOPS COSTLY TREAD SQUIRM
• GREATER HIGH SPEED SAFETY
• GIVES UP TO TWICE THE WEAR OF REGULAR CAR TIRES!

42,000 MILES OF GUARANTEED TIRE WEAR PLUS LIFETIME GUARANTEE AGAINST ALL ROAD HAZARDS!

$10 OFF PER TIRE!

D70-14: 695x14	$28.88	REG. $38.88	H70-14: 855x14	$34.88	REG. $44.88
F70-14: 775x14	$31.88	REG. $41.88	G70-15: 815x15	$33.88	REG. $43.88
G70-14: 825x14	$33.88	REG. $43.88	H70-15: 845x15	$34.88	REG. $44.88

40% WIDER DEEPER TREAD • 2 POLYESTER PLIES • 2 FIBER GLASS BELTS

Each Tire Plus F.E.T. from $2.24 to $2.85 Depending on Size. With Exch.

LIFETIME GUARANTEE

MUFFLER

ZINC & ALUMINUM COATED!

Guaranteed against blow-out and rust-out for as long as you own your car. Installation Available. Sizes to fit most . . . Falcons & Comets '60-'64, Valiant, Dart & Lancer, '60-'67, Ford Truck '61-'67, Chevy. Truck '50-'62.

$14.00 VALUE $5.67

OTHER CARS LOW AS . . . $8.95

12 VOLT BATTERY SALE!

24 MONTH GUARANTEE
CORDOVAN "X-100" "STANDARD" . . . GRP24S & 29NF
$18.00 VALUE! $10.95 With Exch.

30 MONTH GUARANTEE
CORDOVAN "X-130" "DELUXE" . . . GRP24S & 29NF
$24.95 VALUE! $13.95 With Exch.

42 MONTH GUARANTEE
CORDOVAN "X-150-A" "SUPREME" . . . ANY 12 VOLT
$29.50 VALUE! $17.95 With Exch.

SIMILAR SAVINGS ON 6 VOLT SIZES!

LIFETIME GUARANTEE
THE BEST YOU CAN BUY!
CORDOVAN'S "L-200"

NEVER BUY ANOTHER BATTERY!
We'll replace it free of charge when or if it ever fails in your present car.

$4.00 OFF!

REG. $29.95
$25.95 EXCH.

BEAT THE HEAT WITH AIR CONDITIONING

FAMOUS MITCHEL MARK IV "SPECIAL"

Outcools factory air and costs less • Nationwide warranty service • The world's leading custom installed auto air conditioner • Most Trucks and Cars!

JUST SAY . . . "CHARGE IT" $169.95

FAST CUSTOM INSTALLATION AVAILABLE!

GRAND/AUTO 37 BIG STORES!

NOW OPEN IN. . .SAN MATEO

Located at . . . 2640 South El Camino Real . . . Phone 349-1275

REDWOOD CITY 1680 El Camino Real Phone 368-2831

CREDIT? GLADY!

*THESE STORES WILL BE . . . OPEN LABOR DAY MONDAY, SEPT. 1st 'til 5:30 PM

STORES OPEN NIGHTS AND SUNDAYS... SALE ENDS SUNDAY AT 5 PM

DYNO TUNE YOUR CAR!

HOW MUCH HORSEPOWER IS YOUR CAR REALLY PRODUCING?

"BEAR" ELECTRONIC DYNOMETER

LET US CHECK OUT YOUR COMPLETE ENGINE.

ONLY $9.99

BAYSHORE CHRYSLER PLYMOUTH
300 EAST MILLBRAE AVE.
MILLBRAE MILLBRAE CUT-OFF BAYSHORE FREEWAY ONE MILE SOUTH S.F. AIRPORT for free appraisal
692-3000

Sea Lions Place At Camden Meet

Ten Pacifica Sea Lions swam hard and well at the Camden AAU Met in San Jose last weekend, bringing home seven gold medals and nine ribbons.

Roberta Alexander, 13, set the pace with two gold medals. She broke "A" in 100 Back with a time of 1:13.2, winning hearself a a second place ribbon, then turned around and broke "A" again in 200 Back at 2:54.4 and placing fifth.

Larua Barrentos, in the 11-12 age bracket, won her first gold medal, placing second in 100 Free, clocking in at 1:08.3. She also placed fourth in the 50 Backstroke at 37.6.

In the girls 10-under division, Pamela Stewart broke "A" and placed second in 50 Bresst with a time of 45.3. Meanwhile Jeanne Hale added another gold medal to her collection by breaking "A" in 100 Breast at 1:41.3.

The boys took their shar of "A" medals. Jim Auleb, in the 13-14 division, splashed in at 2:56.1 in 200 Breast, winning third place ribbon. Bob Ramsey, 12 years old, broke "A" in 50 Back a t 35.6, winning a second place ribbon; then turned around and recorded a sixth place in 50 Breast

S.S.F. BASEBALL

Impressive Victories

Two of South San Francisco's Recreation and Park Department baseball teams have racked up impressive victories toward summer league championships.

Hillside Recreation Center beat Buri Buri School for the eighth grade championship by a score of 7-1. In the Eastern Division, Sunshine Gardens won South San Francisco's sixth grade championship by shutting out Western Division champ Buri Buri Park by a score of 9-0.

MEMBERS OF THE South San Francisco Hillside Recreation Center 7th and 8th grade baseball team hold still for the traditional winner's pose. Pictured in the front row are Vernon Rezendes, Rocky Thauburger, Ed Fisher, Angelo Nieve, Steve Yamamoto and Diga Rojas. Standing are Coach Fred Maldonado, Ken Bucho, Ted Maynard, Ron Ramos, Albert Dunn, Carl Alvarez, Art Eklund, Eric Swanson and Dan Cummings.

Dan Cummings went all the way on the mound for the victorious eighth graders, scattering six hits in allowing the one run. Carl Alvarez led Hillside's hitting with three to his credit. Steve Yamamoto added a double to the winning cause. Ron Ramos, Dan Cummings, Ted Maynard, Albert Dunn, Eric Swanson, Ed Fisher and Angelo Nieve also added base blows.

Buri Buri School scored their run in the first inning, with Jim Boike Crossing home plate on Gary Ottonello's single.

On their way to the championship, Hillside previously routed Sunshine 14-2, led by the hitting of Albert Dunn and Carl Alvarez. Dan Cummings earned the win, but needed help from reliever Ted Maynard in the last two innings. Pete Unsinn pitched for Sunshine.

The Hillside eighth graders also rolled over Ponderosa in quest of the championship by a score of 11-5. Cummings and Maynard again teamed up to pitch the victory.

THERE'S JOY in South San Francisco, as evidenced by smiling faces of these Sunshine Gardens sixth grade champions. Pictured in the front row are Dean Prince, Joe Saco, Joe Freitas, Kevin McGovern and Dave Stark. In the back row are Jim Saco, Bob Bordi, Herman Segelke, Recreation Leader John Lucia, Kevin Duca and Rich Bordi.

D.C. Recreation

The Kings, Queens Dominate

The Kings and Kueens continue to dominate play in the Daly City Recreation Department's Adult Co-Rec "B" Volleyball league as they took three straight games from the Odd Squad last week, 15-6, 16-14 and 15-7.

The Group lost their first match to the Rejects by the score of 15-4 but came on strong to win the final two contests 16-14 and 15-11.

The Wild Bunch rested during the week and have promised to come back strong in the second round.

STANDINGS

Team	W	L
Kings and Kueens	11	1
Rejects	7	5
The Group	6	6
Odd Squad	4	8
Wild Bunch	2	10

The Whispers, led by the home run hitting of Reginald Green, Tony Moss, and Ron Hacket, won the championship in the Daly City Recreation Department's Summer High School Slow Pitch Softball League last week as they defeated the Local Yokels 14-16.

Team	W	L
Whispers	7	1
Local Yokels	5	3
Knuckle Balls	5	3
Trojans	3	5
Seals	0	8

The Breakers captured the championship in the Daly City Recreation Department's Annual Summer High School Basketball League with a dominating 72-54 win over the Bouncers.

Jeff Orlich led the champions on the floor with 25 points while Steve Becker kept the game from being a runaway as he sparked the losers efforts with 35 points. Becker was also voted the league's "Most Valuable Player."

The North Division Slow Pitch Softball Championship was cinched last week as Starlite Hofbrau breezed to a 13-6 win over Bank of America. It was the Hofbrau's third consecutive championship in Daly City Summer League play.

Denny Alsterlind, Dean Prince and Ray Fontana each collected three hits to pace the Starlite hitters while Danny Emmett and Tom Ming turned in numerous defensive gems.

Team	W	L
Starlite Hofbrau	9	2
Bank of America	5	5
Gene's Bar	5	6
The Reserves	1	9

WESTERN DIVISION

Ed Guzman pitched a neat two-hitter to lead the first place Club First Cabin to a 4-1 victory

(Please See Page 23, Col. 6)

POST SPORTSCRIPTS

'Joe Bush' And His Memories

By LE PACINI

YOU FIND baseball nuts — and we use that as a term of endearment — in the most unlikly places.

For instance, in Kabeary's Town House, an unobstrusive restaurant in San Francisco's sedate Lakeside District. Owner Bill Kabeary is such a Yankee fan that he still thinks of the Giants as inter-city rivals. Which may seem strange, because the ex-country boy, "Joe Bush," as he likes to describe himself, has been a San Franciscan for something like 40 years. "There were so many local boys with the Yankees at one time, I just adopted them and never got over the habit". In the course of his love affair with the Yankees he's seen Joe Dimaggio play his last game, Gil McDougald hit his grand slammer, Don Larson's perfect game, Bobby Thompson's legendary playoff homerun against the Dodgers, the opening of the Astrodome, and has met and chummed with Hall of Famers.

It all started in 1949. He had always been a Yankee fan ("I never paid much attention to the Seals"), but had never seen them play a game. He was in his restaurant listening to the radio account of the first game of the '49 World Series. That's the one where Tommy Henrich beat Don Newcombe, 1-0, with a homerun in the last inning.

As the moment Henrich storked the homer, Kabeary decided he had to see the rest of the Series.

He remembered that a friend's sister was a buyer for a local department store and was in New York at the time. He put in a call for her, but she wan't in, so he left a message for her to return the call. He then went to the bank, drew out some money, and reserved a seat with United Airlines to New York.

HE RETURNED to the restaurant to wait for the New York call. Sitting around thinking about it, he suddenly realized the enormity of his sudden inspiration. "What am I , a nut," he said to himself. "Leaving a place of business in the middle of the week to fly across the country to see a few baseball games that may cost me a fortune ina city where I may not even have a place to sleep."

He told his head waitress he was going home to rest and that if a telephone call came in from New York, to give the lady calling a message from him that he had said to forget it.

As he got to the sidewalk, his head waitress called to him. The woman form New York was on the phone. The adrenalin started flowing again and he raced in to take the call. The lady buyer asked him what he wanted.

"Well," he said, "I don't want much — just a ticket for the rest of the Series and a room to sleep in."

To his shock, the lady wasn't shocked. She told him she'd call back within the hour. True to her word, in less than an hour she was back on the phone. She told him she was leaving New York the next day and that she could arrange it to pass him off as an employee of the department store, so that he could take over her room. "But," she warned, "I'll have to get the tickets from scalpers."

Kabeary told her not to tell him what the tickets would cost, that he might chicken out. He told her he'd see her some time before noon the next day, hung up, and headed for the airport.

HIS PLANE WAS DELAYED and he didn't get to the hotel until noon time. He met the lady buyer, paid her for the tickets, sent his bags up to the room, grabbed a cab and was on his way to Yankee Stadium.

He arrived in the second inning, climbed over a lot of legs, and settled down to see his first big league game — the World Series.

He recalls, modestly, he caused quite a sensation. He was seated next to a young man who must have thought he looked somewhat foreign, because he kept staring at Kabeary. Finally Bill told the young man that if he looked a little seedy or smelled a little bit, he apologized, because he had just gotten off the plane from San Francisco.

This seemed to astound the young man (in those pre-jet days, people just didn't get off the plane from San Francisco and shoot out to Yankee Stadium every day of the week), who immediately pointed to Kabeary, jumped up and shouted to all who could hear, "Hey, look, youse guys, dis guy took a plane from San Francisco."

Kabeary received a round of applause and was at home for the rest of the Series.

That was the start of an annual trek to each World Series, which didn't end until the '64 Series, which, of course, was the last time the Yankees were in it.

In between were all of those thrills. One of his biggest, he says, was the time he crashed the annual pre-Series press party given by the Yankees.

FOR YEARS Kabeary had been trying to pull strings to get into that party, a plush affair attended by a veritable Hall of Fame of players and writers. But even the legendary Toots Shore, a friend of Kabeary's, couldn't crash that exclusvie gathering.

Finally, one year he got a break. Every year previous to that, the party had been held in the Roosevelt Hotel, but this year it had been switched to the Waldorf, which was where Kabeary was staying and where he knew several people on the bar and restaurant staffs.

His friends told him that the only way he could gain access to the Empire Room, which is where the party was being held, would be to have a press button, and that they just couldn't provide him with one. But two of his friends who were working the party told him that, if he could somehow get past the front door, once in they'd make sure he could stay.

"For a country boy, it would have been utopia to get there," says the quiet, refined Kabeary. "So I decided to take the bull by the horns. The Empire Room was on the eighteenth floor, which was closed to the public. There was only one elevator going up there, a special one for the people invited. It went straight up; no stops, so I got on the elevator not knowing what would happen.

"There were two large men in the elevator with press buttons, and I of course didn't have one. I figured I'd be stopped,

(Please See Page 23, Col. 1)

End of Summer
CLOSEOUT
on
Phillips
Finest Tire
PREMIUM ACTION TREAD—ANY SIZE

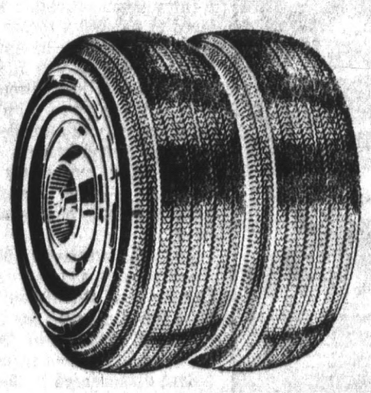

FULL 4-PLY
FREE
5,000 MILE ROTATION
FREE
BALANCING

Ask about our no interest Budget terms on credit card charges

TOTAL PERFORMANCE TIRE
4 FOR $109.00

Fully Guaranteed

Notice, due to extraordinary price offer, limited supply offer revocable at any time. Other Phillips Tires available at comparable savings

WESTLAKE 66
Alemany and Lake Merced Blvd., Daly City

SKYLINE 66
201 Westmoor (Skyline Plaza Shopping Center)

Save!-Buy 2-

HALLMARK
10-Year-Old Bourbon
86 Proof!
Regular 4.99
Full Quart .... 2 for $9

HILTONS
90 Proof
Gin or Vodka
Regular 4.49
Full Quart .... 2 for $8

STRATHCLYDE
86 Proof
Scotch
Was 4.99
4/5 Quart .... 2 for $8

OPEN LABOR DAY

From WISCONSIN
Old Style
Premium Beer
Six Cans .. 99c

Ernie's WINES LIQUORS

FREE ICE CUBES

PACIFICA—Fairmont Shopping Center
BURLINGAME—1304 Burlingame
MILLBRAE—209 El Camino Real
SAN MATEO—Hillsdale (Farmer's Market)
SAN MATEO—43 Fourth Avenue
REDWOOD CITY—396 Woodside Plaza
Also stores in: SAN FRANCISCO - PALO ALTO (2)
MOUNTAIN VIEW (2) - SUNNYVALE (2) - CAMPBELL
SAN JOSE (3) - LOS GATOS - WALNUT CREEK

THE POST'S SPORTS

POST SPORTSCRIPTS

'Joe Bush' And His Memories

By LE PACINI

(Conttinued From Page 22)

out when elevator landed on the eighteenth floor, I just strolled out between these two big men, while everybody greeted them and nobody said a word to me. I spotted my two friends and dashed over to them, and they told me to mix with everybody. The room was full of Hall of Famers. What a thrill — rubbing elbows with men like Hank Greenberg and Joe Dimaggio and Bill Dickey. I never had such a night in my life. I was on cloud nine."

KABEARY PROUDLY recalls the one time in his life he shouted at a baseball game. It was the fifth game of the 1951 World Series and Kabeary was sitting right in front of the famous sportscaster, Bill Corum. Gil McDougald came up with the bags loaded, and Kabeary, a long-time friend of the McDougald family, couldn't restrain himself. He jumped up and shouted, "Hit one for Chenery Street, Gil." McDougald hit the next pitch for the first American League World Series grand slammer

Kabeary was kidded by Corum about Chenery Street for the rest of the Series.

Another fond memory, of course, is the famed Bobby Thompson homerun against the Dodgers. Ironically, Kabeary had gone to the game reluctantly. He was in New York with some friends for the Series, and when they suggested they try to find some scalpers to get into the playoff game (it was a last minute idea; an afterthought), Kabeary allowed as how he didn't care about a National League playoff game, he was there to see his Yankees in the Series.

Finally, he was virtually dragged to the mob scene that was the Polo Grounds, and he and his friends began reconnoitering for scalpers. Reluctant Bill Kabeary literally ran into a frantic little man who sold him several of the best seats in the house at 50 cents LESS than the standard price. He had evidently gone mad in the crush.

Says Kabeary of Thompson's homer, "I remember distinctly that for an instant after the ball hit the left field stands, there was dead silence. You cold have heard a pin drop. And then all hell broke loose."

ONE OF KABEARY'S prouder moments in baseball came when he was the guest of Chief Justice Earl Warren at the 1957 All-Star game in Washington. Warren, an old friend of Kabeary's, was dining at the restaurant around All-Star time in 1956, and Kabeary reminded the Chief Justice that the game was being played in Washington the next year. "Well, Bill," said Warren, "maybe we should go."

When that time rolled around the next year, however, Warren was out of the country. But he mailed Kabeary two choice seats to the game.

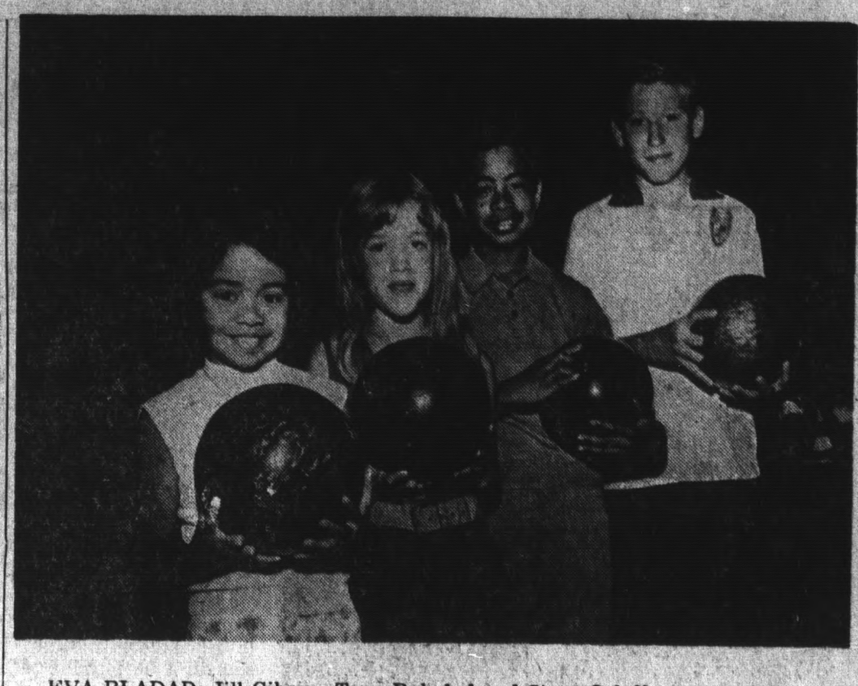

EVA BLADAD, Jill Gibson, Tony Baladad and Steve Orloff are among the 160 youngsters who are participating in the Daly City Recreation Department and the Westlake Bowl's "summer fun" bowling program. At left, Miss Baladad demonstrations some of the basics she has picked up in the program. (Post Photos)

The Kings, Queens Dominate

(Conttinued From Page 23)

over the St. Andrew Scots in the Daly City Recreation Department Western Division Slow Pitch Adult Softball League.

The 69'ers ripped through the Servomation defense for a 13-1 win led by the clutch hitting of Carl Rose, Steve Kessler, Jerry Connors and Jim Kerringan, while the Walkup Merchants Express squeaked past the Daly City Mets 11-10.

Team	W	L
First Cabin	10	2
69'ers	7	4
St. Andrew Scots	7	5
Walkup Merchants	6	6
Servomation	5	6
Daly City Mets	0	12

EASTERN DIVISION

Kenmor Trophies bombed Dete's Cocktails 18-1 to capture the championship in the Daly City Recreation Department Eastern Division Adult Slow Pitch Softball League.

In other action, the OLM Dads walloped the United Parcel Service 15-6 and the St. Andrew Saints defeated the J.C. Penney crew.

Team	W	L
Kenmore Trophies	11	0
Dete's Cocktails	8	4
OLM Dads	7	4
St. Andrew Saints	3	8
J. C. Penney's	1	11

PAUL NAKAUE, 6, of 227 Belhaven Avenue, Daly City, proved fastest of all hot wheel drivers Saturday as he captured first place in Westlake Shopping Center's Mattel Toys Hot Wheel Championships. Here, Paul accepts his Super Charger and Grand Prix hot wheel first prize from Gene L. Perry, Shopping Center promotion manager. Looking on (center) is second place finisher, Mike Baun of 31 Manor Court, Daly City. About 4,000 youngsters participated in the day-long races. Third place went to Philip Villalobos of Daly City, while Rafael Cons of Pacifica captured fourth place.

(Photo By Donna Starr)

Cargo Tourney At Sharp Park

The second annual Air Cargo Association Golf Tournament has been scheduled for September 25 at Sharp Park Golf Course in Pacifica.

An added feature this year is dinner at Nick's Moonraker Restaurant after the tournament.

The tournament is open to members and guests and is limited to fifteen starting positions which means that only sixty players can participate. Tee-off times are 11 a.m. to 1 p.m.

Swim Program 'Self-Balancing'

The Daly City swimming program was "self-balancing," Dr. Floyd Gonella, director of educational services for the Jefferson High School District, reported this week.

He said 2,156 students were enrolled at $4 a person, and income of $8,624 equaled the expenditures for the program.

Sarsfield Kelly was the pool supervisor.

THIS WEEK'S SPECIAL!

WES BLACK LABEL

6-year-old Kentucky 86° Straight Bourbon

2 5ths 6.59

reg. 7.58

HOFBRAU BEER case 2.99

FREE ICE Always

WES Liquors

25th and El Camino, San Mateo
104 Skycrest, San Bruno
1900 Monterey (Portola Highlands), San Bruno

LABOR DAY SAFETY BONANZA!

4 WHEEL BRAKE

GUARANTEED BRAKE RELINES SAVE... and $12 WORTH OF FOLLOW-UP SERVICE

You get FREE follow-up brake adjustments, wheel pack and tire rotation to protect your safety investment for months to come.

FOREIGN CARS AND DISC BRAKES AT COMPARABLE SAVINGS

GREAT! 2 YEAR OR 24,000 MILE GUARANTEE

24.85 SAVE!

Famous quality lining and labor included. FAST 4-HOUR SERVICE.

GREATER! 3 YEAR OR 36,000 MILE GUARANTEE

34.85 SAVE!

Premium Bendix lining and 4-Wheel Brake expert workmanship. FAST 4-HOUR SERVICE.

Chevy, Ford, Plymouth and U.S. Compacts. Comparable savings for other cars.

MUFFLERS LIFETIME GUARANTEED

FROM 9.95 INSTALLED FREE in just 15 minutes

EXCLUSIVE GUARANTEE! NO CHARGE FOR REPLACEMENT MUFFLER OR LABOR, if you ever need replacement as long as you own your car. America's greatest muffler guarantee! Compare!

SHOCK ABSORBERS FREE 60 DAY TRIAL

2 FOR 16.85 Reg. 10.95 each

GUARANTEED 2 years on 23,000 miles. Precision heavy duty shocks are 10,000 miles better than original equipment. Free replacement if failure within guarantee period. Fast installation available by the Pros.

SAVE $40 on AIR CONDITIONING

Save $40! Famous Thermo-King system. Faster and more efficient than any other. Precision 1-day installation. (Model AAC140)

199.95 Reg. 239.95

EASY BUDGET TERMS

All recognized credit cards honored to open your account.

2 YEAR GUARANTEE AGAINST WEAROUT

4-PLY NYLON CORD TUBELESS TIRES

10.95 650/700x13 plus 1.94 F.E.T.

COMPARE! WHY SETTLE FOR RETREADS!

Tire Size	F.E.T.	SALE
650/700x13	1.94	10.95
735/695x14	2.07	14.95
750/775x14	2.20	15.95
800/825x14	2.36	16.95
850/855x14	2.57	19.95
670/775x15	2.21	15.95
710/815x15	2.38	16.95
760/845x15	2.57	19.95

Prices plus F.E.T. Whitewalls 2.95 more

RAYCO CUSTOMLINE

No Trade-in Required. Full 4-ply nylon cord for quiet-running strength Premium tread design for safety and long life. Installed free day or night.

FREE FRONT END ALIGNMENT PRECISION WHEEL BALANCING

INCLUDING WEIGHTS

VALUE TO 23.95

WITH PURCHASE OF 4 RAYCO SUPER OR PREMIUM TIRES

BIG FREE offer! FREE wheel balancing—including weights—for every RAYCO SUPER or PREMIUM tire purchased! PLUS, buy 4 or more SUPER or PREMIUM tires and get FREE alignment! Save over $20 hard cash. Offer good this month only!

3 YEAR GUARANTEE AGAINST WEAROUT

FULL 4-PLY FIRST LINE*

13.95 700x13 plus 1.94 F.E.T.

Rayco SUPER: full 4-ply nylon cord tire; quiet running tread design; sculptured sidewalls.

Tire Size	F.E.T.	Price
560x15	1.89	19.49
695x14	1.96	21.49
735x14	2.07	22.49
750/775x14	2.20	24.49
800/825x14	2.36	25.49
850/855x14	2.57	26.99
670/775x15	2.21	24.99
710/815x15	2.38	25.49
760/845x15	2.57	26.99

Whitewalls $3 more. Prices plus F.E.T. *Rayco designation; no industry-wide standards.

PREMIUM WIDE TREADS POLYESTER cord WHITEWALLS

28.99 700x13 Whitewall plus 1.94 F.E.T.

Whitewall Extra wide 9-rib tread! Polyester cord for longer life, smoother ride.

Whitewall Size	F.E.T.	Price
E78x14	2.41	30.99
F78x14	2.54	32.99
G78x14	2.66	34.99
H78x14	2.89	36.99
J78x14	3.00	38.99
F78x15	2.45	32.99
G78x15	2.62	34.99
H78x15	2.85	36.99
900x15	2.83	38.99

All are whitewalls. Prices plus F.E.T. *Rayco designation; no industry-wide standards.

RAYCO OPTIMUM TREADWEAR GUARANTEE & UNLIMITED ROAD HAZARD GUARANTEE

Treadwear: Tread of Rayco passenger car tires is guaranteed for the months specified, when used in normal driving. If tread wears out within this period, Rayco will replace it charging the current selling price less a flat dollar amount. Current selling price is lowest selling price plus Federal Excise Tax in effect at time of return.

Road Hazards: Guaranteed for the life of the tread against all road hazards encountered in normal driving. If tire fails due to road hazards or defects, Rayco will either repair it or replace it at current selling price pro-rated over tread remaining at time of adjustment.

B.F. GOODRICH RADIALS AVAILABLE!

4 WHEEL BRAKE LET THE PROS DO IT

BURLINGAME 1204 El Camino, 342-1441
REDWOOD CITY 1304 El Camino, 368-3846
SAN FRANCISCO 220 Poll St. 431-6745
SAN FRANCISCO 17th & Mission 431-7731
SAN JOSE 200 North 1st St. 297-1240
SAN JOSE 944 W. San Carlos 294-7092

OPEN WEEKDAYS 7 A.M.-10 P.M.
Open Saturday ALL DAY

A Feature Potpourri

FRANK LA PIERRE

About That Garbage . . .

A LOTTA GARBAGE — That's what today's column will mainly concern itself with, folks — that well-maintained San Francisco dumping ground off Brisbane's Sierra Point. Soon it will be filled and nobody — but nobody — seems to REALLY give a hoot where to turn for future dumping.

Oh, some San Francisco supervisors have run off the Europe to look at incinerators and such, something they could just as well have studied by reading manuals and looking at photos of the operation.

But that wouldn't have given them the proper perspective on the disposal of garbage.

And, I might add, the Night Train to Lassen is still in the roundhouse after months of talks. San Francisco leaders were a little stunned that Lassen County and some rail officials weren't all that interested in picking up their leftovers.

So they turned their one-sided attention to Mt. View. In each case, the dumping grounds are limited, costly and are NOT the answer to the ever-increasing problem.

WE MIGHT ADD that there is a very obvious reason why some persons would prefer the continued dumping of garbage in the area between Candlestick Park and Sierra Point. Water-covered land isn't worth much of anything, especially that long green stuff. However, once filled, the land can be very valuable to its owner(s).

Scavengers throughout the county appear to be scurrying about looking for solutions to their plight, yet they have done absolutely nothing toward finding the right answers.

Time is limited and running out fast. San Francisco has until 1972 to continue dumping in Brisbane, South San Francisco has run out of time, Daly City appears content to continue filling along the Pacific coast near Mussel Rock, etc., etc.

LAST JUNE I was in Tokyo and had the opportunity to witness a model garbage disposal facility at work. The refuse was dumped into a sort of compressor and literally crushed into various size blocks. Such was the pressure that a truckload of trash came out no bigger than a moderate-sized cube. The size of the block could be changed by adjusting the machine, we were told. Chicken wire was wrapped around the block and was then coated with a cement-like substance.

We were further told the refuse was sprayed with a sort of "bacteria killer" that prevented the block from deteriorating.

These cement encased blocks could then be used for building dikes, roads, and even structures. Or they could simply be taken out to sea and dumped.

Capacity of the model was 500 tons daily, but this could be increased simply by making bigger machines or adding on to existing facilities as the need arose. Some of the State's great refuse experts refuse to take the Japanese facility seriously and write it off as a "lot of baloney." They haven't even bothered to investigate it.

Why? Possibly because they have this thing about fill and cover — especially where the Bay is concerned. Or it might be because it's not like us Americans to copy the Japanese. It's supposed to be the other way around.

NOTES ON A SHABBY CUFF — Modest as we are, we don't mind telling you folks you read about the appointments of superior court **Judge Edson** and **muni judge Miller** right here in this column **BACK IN JUNE.** Not to mention the resignation of Info Center head Rev. Howard Bryant more than two weeks ago.

COUNTY HUMAN RELATIONS Commissioner **Frank Spadarella** was reappointed as chairman of the commission for another one-year term.

FOR OUR MONEY the "Garden of the Month" award should go to **Augie Conci**, head of Daly City's parks, etc., for his rose garden, behind city hall.

OUT PATIENT DEPARTMENT — Daly City City Clerk **Anna Ohlendorf** back at her desk, looking great after surgery at St. Luke's.

LET'S GET THAT FENCE fixed behind Northridge Park before another kid tumbles over the cliff. We know, we know. If a child **WANTS** to get over the fence nothing can stop him. But why invite him to try with those holes in the fence. Fix it!

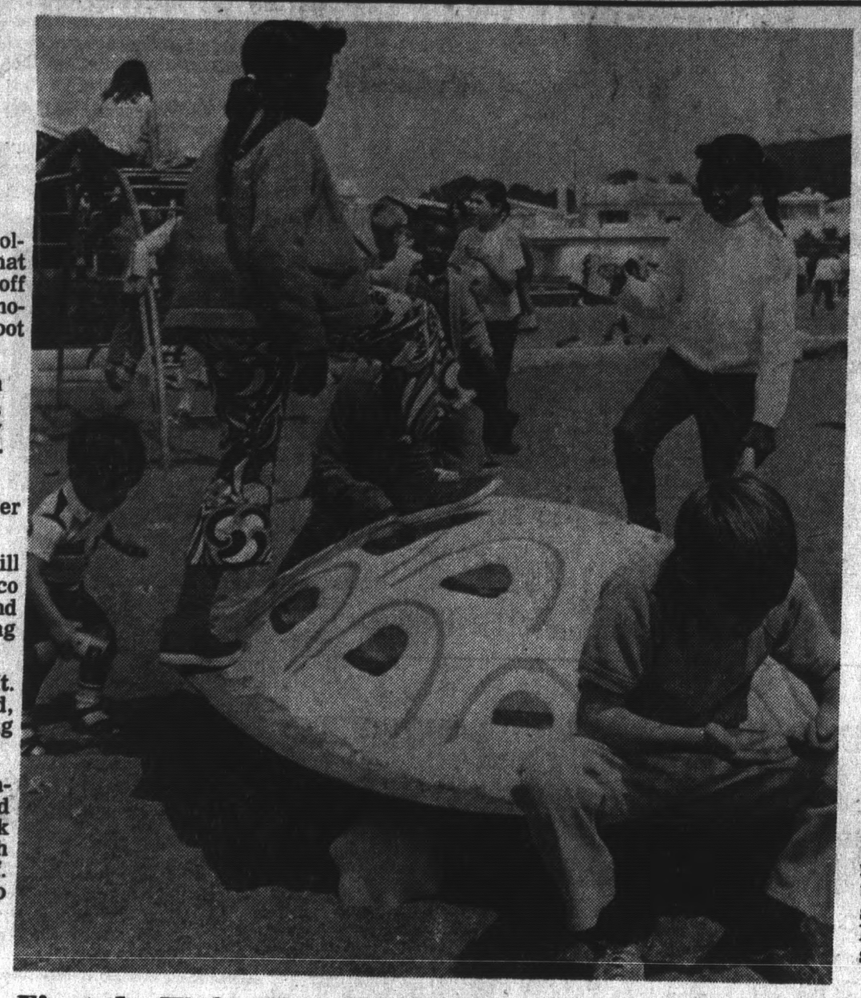

First the Wait, Then the Fun

WESTLAKE PARK was the site of the Second Annual Fun-O-Rama sponsored by the Daly City Recreation Department last Thursday. A day of parades, pink popcorn, and athletic competition was the climax of the ten-week summer recreation program. Parades entries from each of the playgrounds vied for honors as they displayed their choice of "Famous Movies." Mrs. Jane Powell along with Mr. and Mrs. Alfred Buoncistiani were the honorable judges and had some difficulty in reaching final decisions for award winners. When the points were totaled, the following grounds received plaques for their colorful efforts: Most Colorful, Westlake School, Donna Lindberg, leader; Most Original, Crocker School, Al Huezo, leader; Most Authentic, Midway School, Pete Barry, leader. As the day progressed, children took to the contest areas to compete for honors in their respective age groups. (Post Photo.)

Sweeping View From Squaw Valley Cable Car

A sweeping view of the high Sierra from one of its highest peaks is an experience that has been usually reserved for the heartiest of hikers and for skiers. However, there is an easy way to enjoy this breath-taking view of the high country, says the California State Automobile Association — take a ride on the Squaw Valley cable car.

Although built primarily to haul skiers during winter, the new cable car operates every day during the warmer months and provides a memorable sightseeing trip for tourists and non-skiers. The cable car is a large, glass-enclosed vehicle which has a capacity of 120 passengers. It takes off from the 6,000-foot elevation at Squaw Valley and climbs to 8,100 feet in about ten minutes.

When you leave the cable car at the top and walk out to an observation area you have a magnificent view of the high Sierra and five of California's alpine counties. Looking east you see the north end of Lake Tahoe and the higher peaks such as Mount Rose and Mount Pluto. Although the cable cars run every 20 minutes on most days, take time to hike a little before you return to Squaw Valley. There are beautiful high Sierra meadows stretching out from the upper station. You can walk over to Squaw Peak and other high points and there are a number of trails you can follow for either a 20-minute or a three-hour hike.

Be sure you take your camera along to record the beautiful scenery of the high granite peaks outlined against the blue Sierra sky. A movie camera is especially good for the ride either up or down on the cable car. When the car drops over the huge face rock for the steep descent to the valley, the view below is indeed a thrill and a movie camera can help you relive that sensation. The Squaw Valley cable car runs every day. Fare is $3 for adults, $1.50 for age 16 and under.

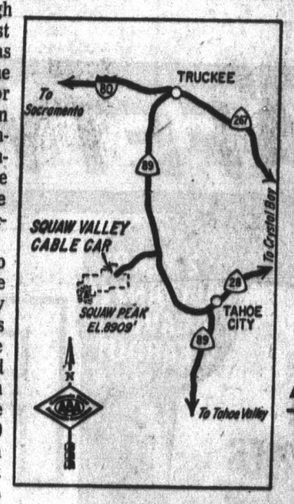

A Letter

Editor, The Post:

One of the most amazing and irrefutable statistics I have ever come across is the following — "100 per cent of those favoring birth control or planned parenthood have already been born."

Is it just possible that their tragic, misguided, nihilistic, pessimistic, atheistic, humorless outlook on life is self justifying and motivation for their actions???

BASIL I. GLADIEUX,
Pacifica.

SAMUEL CHANDLER

(Daly City Librarian)

Which Set To Buy?

"Which set of encyclopedias shall I purchase for my family?"

An encyclopedia is a systematic summary of all information significant to mankind. Anything less than this shouldn't be purchased as an encyclopedia.

An encyclopedia should be comprehensive, authoritative, accurate, well organized and up-to-date. A suitable encyclopedia does not express opinions or even imply opinions by the choice of words.

There are two kinds of encyclopedias on the market. Those that are revised and reissued in new editions at frequent intervals and those that are not often revised, yet may be reprinted.

Those of the latter type are seldom acceptable. Many are printed on budgets that do not allow for a sufficient number of writers to be completely authoritative. In many the articles are so short that they are mere definitions. Many are printed on cheap paper and sold in weak bindings.

To avoid purchasing an inadequate encyclopedia, one should consult a publication known as the "A.L.A. Booklist and Subscription Books Bulletin."

Some encyclopedias are organized into long articles with smaller topics within the respective articles. The Encyclopedia Britannica is so constructed. In one of its recent editions there were 40,000 separate articles in twenty-three volumes. But the index in the twenty-fourth volume revealed these articles treated 500,000 subjects.

Such an encyclopedia is constructed to give the user all that is known about a given subject in one article. In using them the index becomes very important.

Other encyclopedias are organized to contain many more articles under smaller topics. The Americana is representative of this type.

It affords ready reference, but a comprehensive knowledge of a given subject must be gained through use of the cross-references that are given.

Among adult encyclopedias the Britannica and the Americana are considered excellent purchases. Although both are higher priced than the school encyclopedias.

The so-called school encyclopedias are prepared to meet the informational and reference needs of children and young people. One of them, Compton's Pictured Encyclopedia, is written to inspire ambition, to stimulate the imagination, to provide the inquiring mind with accurate information, told in an interesting style and thus leading into broader fields of knowledge.

Another school or young people's encyclopedia is the World Book. The goal of its authors is to bring information to its readers that describes, explains, and pictures the past and present of man, the environment of man, and the activities of man within this environment.

Both Compton's and World Book are highly recommended by teachers and librarians. Generally World Book is directed toward the junior high and high school age groups while Compton's is directed toward the elementary school ages. For this reason many authorities consider World Book an adequate family encyclopedia.

Collier's Encyclopedia is another that is highly recommended. It is considered as a work between the adult encyclopedias and school encyclopedias.

There are several other "safe buys" on the market. A check with Subscription Books Bulletin will help the user come to know them.

LORENE BEASLEY

(Better Business Bureau)

'Potentially Dangerous'

QUESTION: Can you tell me anything about a grapefruit diet for overweight people?

ANSWER: The National Better Business Bureau has a special bulletin on the grapefruit diet in which it stated that both medical and nutrtiional authorities consider the low grapefruit diet to be one which is potentially dangerous to health, and nutritionally inadequate unless completely supervised by a physician or nutritionist. It is suggested that before sarting on a fad diet or crash reducing program, a medical doctor be consulted.

QUESTION: An advertiser promises to deferr payments on credit purchases for three months. Is this a good deal?

ANSWER: In most cases, deferred payments on credit purchases cost more than if payments begin immediately. Finance charges normally begin on the date of purchase which means that if you delay 90 days starting payments on a 24 month repayment plan, the finance charges for 27 months rather than 24 months are added and paid by you.

QUESTION: I am confused regarding the 3-day waiting period in the new Truth-in-Lending law. Can I cancel any contract I sign during this period?

ANSWER: The law provides that a customer may cancel a contract up to three business days after signing a contract, but only if a lien, mortgage or other security interest may be placed on his home. The customer must be advised of his right to cancel, following a format set forth in Regulation Z, and if he decides to cancel, he must give written notice to the company within the alloted time. This section of the law was designed to protect the consumer from being rushed into signing a contract which might lead to his losing his home and not intended to encourage irresponsible signing of contracts.

QUESTION: Would you be able to give me a report on a Canadian company I am considering doing business with?

ANSWER: Yes. There are 11 Better Business Bureaus in Canada, all members of the Association of Better Business Bureaus, International, to which your Bureau belongs.

BARBARA BLADEN

Charile Brown's Great Success

"I'm resigned to being stuck with the Charlie Brown show for another 20 years."

The tongue-in-cheek remark came from Gene Persson, producer of "You're A Good Man Charlie Brown" who has revamped the delightful Peanuts stage revue, now in its third year in San Francisco, for reopening Wednesday at the Ghirardelli Square Theater.

Persson at 33 years of age, plays guardian to the cartoon character musical: Charles Schulz, who originated the strip and Clark Gesner, who wrote the script, being the parents.

"I've suggested that we bring new elements into the show, like reference to moonlasdin gbut Gesner resists adding anything new."

The comic strip was already number one when Snoopy was made the official mascot of the Apollo Space program. Annual sales of Peanuts gimmicks total 20 million dollars. Statistics show that Blondie is the second most popular comic script.

EVEN THE PRODUCER CAN'T ACCOUNT FOR THE PHENOMENAL success of the show. Now playing simultaneously in 15 cities, including Sweden, Copenhagen, Oslo and soon in Italy and France, it will be done at the Osaka '70 Fair in Japanese. Persson figures it to be the third most successful show in American Theater history.

"It can play in every nook and cranny from a 50-seat theater to a 5,000 seat auditorium and still work," he added. "And every nude show that comes along only strengthens our positions."

Persson's association is odd considering the nature of his other successes. As the Broadway producer of all Leri Jones' plays, he featured his former wife Shirley Knight in the award winning film, "Dutchman." It took honors at both the Cannes and Venice Film Festival. This fall he'll open "I've See You Cut Lemons" on Broadway with Diane Cilesto in the lead role and begin film production of "The Ruling Class" with Peter O'Toole.

A regular commuter between London and New York, Persson retired as an actor at the age of 20, after appearing in 40 movies, many as Ma and Pa Kettle's son.

"I finally got a starring role is a thing called 'The Spider' and thought if this is considered really making it, I'd better get out."

5.00%

At current annual rate of 5%, compounded daily and held one year, you earn 5.13% on certificates or passbook time deposit open accounts. Three months' notice is required for withdrawal.

5.13%

We're dedicated to the idea of helping our customers make more money. So at First National you get the highest rate paid by any insured financial institution in the country.
That's just the beginning.
We provide all the services a larger bank provides, but with a difference. For example, most banks are open daily only while you are working. No so at First National. If you come by as early as 8 o'clock in the morning, you'll find a cheerful bank officer there ahead of you, at a drive-in or walk-up window. And you will find him, still smiling, if you show up as late as 6 p.m.—8 p.m. on Fridays. That's a total of 52 hours a week, while most other banks are open only 28 hours.
That's not all.
You'll find one of four branches near you. And we are dedicated to the idea of serving you quickly, efficiently, and helpfully. Come in and see. You'll be glad you did.

FIRST NATIONAL BANK

6600 Mission Street, Daly City
80 Skyline Plaza, Daly City
210 Eureka Square, Pacifica
211 Airport Boulevard, South San Francisco
PHONE 992-8800 TO REACH ANY OFFICE
Each depositor is insured to $15,000 by the Federal Deposit Insurance Corp.

Men's
Canvas Boat Shoes
Neat with their heavy duty canvas uppers, non-slip compounded outsoles, full cushioned insoles. Colors . . . get yours!
Discount Price **$1.88**

$1.19 Val! 54-Pc. Picnic Pak

66¢
Contains: 18 two ply napkins, 18 8x10" compartment plates, 18 7 oz. cups with handles.

Reg. 98¢ Cold Drink Plastic Cups

7 oz. size in popular colors. Reusable or disposable. Great for picnics.
PACK OF 100 **77¢**

59¢ Pack of 50 STYROFOAM Hot & Cold Cups

7-oz. Size
35¢
Keeps drinks hotter or colder longer. Save dishwashing. 7 ounce size.

$2.69 Trylon Picnic Jug

Full Gallon **$1.44**
Unbreakable shell, liner. Shoulder spout, large mouth opening for easy filling.

Reg. 67¢ 9½ in. Vinyl Play Ball

44¢
Rugged 9½ inch size balls in bright colors easily seen at the beach or backyard.

$2.29 50-inch Swim & Surf Board
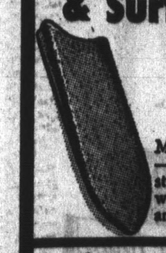
$1.55
Made of polystyrene — virtually indestructible! Lightweight, resists mold and sun.

$15.88 Value!
Luxury Plastic Chaise Lounge
Steel frame, tubular plastic cover in colors. 74" long.
$12.88

6-ft. Beach Umbrella
Discount Priced **$6.39**
Giant size, 2 tone vinyl umbrella.

Open All Day Mon. LABOR DAY
FOR YOUR SHOPPING CONVENIENCE

Canada Dry SOFT DRINKS
12 FOR 99¢
LO-CAL OR REGULAR
Except Wink or Ginger Ale

$3.98 Women's HI FASHION Sun Glasses

$1.77
Smart imports in a big selection of styles and colors. Optically safe lens.

69¢ each Aloha
Charcoal
10 POUND BAG
2 FOR 99¢
Buy 2 & Save 39c

Coppertone or Sea 'n Ski Your Choice **83¢**

7" Zebco Spincast Rod & Reel Both For **$5.55**

79¢ U.S. Rubber Swim Caps Women's Styles **58¢**

$1.49 Value! Lightweight Poly
Ice Chest
77¢
30 Qt. Size

$1.59 Gallon Coleman Fuel . . . **96¢**

PRICES SLASHED ON PHOTOFINISHING

JUMBO SIZE COLOR PRINTS
made from your Kodacolor Negatives **19¢**
OUR NEW EVERYDAY LOW PRICE

$2.29
Color MovieFilm
$1.68 Includes Processing

KODACOLOR FILM Developed & Printed
12 Exposure Roll **$2.97**
Plus Sales Tax of 12c Only

BUY PLENTY OF FILM & FLASHBULBS FOR THE HOLIDAY WEEKEND!

Scotts Glen Scotch

Fifth Gallon **$3.48**
Distilled and blended in Scotland. A Thrifty favorite. Priced even lower than our everyday low price of $3.98.

Slight irregulars of a Nationally famous 3.50 cigar
Dixie Maid Cigars

BOX OF 50 **$1.49**
Slight flaws in no way affect flavor, aroma.

$9.95 Value! Rybutol
Iron Plus MULTIPLE VITAMINS

Bottle of 365 **$2.88**
Full year's supply in attractive apothecary bottle.

Tortoise Jewelry

Beads or Earrings
Fashion news in tortoise look. **$1.97** ea.

Antique Jewelry
Stunning antique reproductions. **97¢**

96¢ ea. Lone Ranger Tonto, Scout or Silver
Buy 2, save 96c. Super flex figures sit, stand. Non-toxic. 2 FOR 96¢

BACK-TO-SCHOOL SUPPLIES at DISCOUNTS

Flocked Daisy with Face

88¢
Flocked Daisy with cute face in flocked pot . . . cheery decorator note!

Four Tier Snack Tray
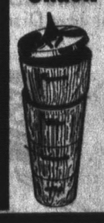
$1.39
4 handy snack bowls that stack—hold nuts, chips, sweet treats.

98c ea. Gadget & Utility Tray

2 FOR $1
Buy 2, Save 96c
Open mesh design. Avocado, gold

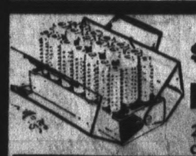
$24.88 Clairol "Kindness" Electric Hair Setter **$18.88**
20 rollers set of electrically warmed curlers.

Cleans in a Flash!
69¢ Dow BATHROOM CLEANER . . . . . **58¢**

Makes Ironing a Breeze!
69¢ FAULTLESS SPRAY STARCH . . **53¢**

Non-Combustible
45¢ CARBONA CLEANING FLUID . . . . **33¢**

MONTH-END SALE
Save Up to ⅓ and More
Month-end sale means sensational savings for YOU in every department! Look for the Month-End Sale Tags . . . they identify unbelievable bargains at incredibly low clearance prices.

Thrifty
DRUG AND DISCOUNT STORES

PRICES GOOD THRU TUES.

BACK TO SCHOOL DISCOUNTS

Flat Metal Lunch Kits
With ½ Pt. Bot. Thermos kits decorated with Laugh-In, Voyage to the Bottom of the Sea, Bonanza designs. **$2.59**

3 Ring Binders
Blue canvas Double booster for easy opening. 1½" rings for large capacity. Discount priced! **68¢**

Bic Pen School Special! 87c value! Reg. 49c fine point pen with 2 19c medium pens **37¢**

Reg. 98c ea. Carter's Typewriter Ribbon Buy 2—Save 98c
Have on hand when you need it! Top quality at a Thrifty 2 FOR $1

Reg. 98c 3 Ring Vinyl Binder Double booster/ 1½" rings. Assorted colors. **73¢**

Zippered Top Portfolio Heavyweight vinyl in Black or Loden. School **$1.99**

Reg. 49c 3 Hole Theme Book Fill your needs for the semester —at savings! **37¢**

Famous Lindy Pens Med. point utility or fine point auditor's pen **27¢**

$1.69 Webster Dictionary Compact school and office edition at 45c sav- **$1.24**

Pack of 40 Lead Pencils Empire quality pencils with eraser tips. **88¢**

Le Page Glue Special! School glue or white glue, each in plastic bottle. **37¢**

Vinyl Clip Folder Letter size with pad. By Stafford—at Thrif- **$1.29**

59c Le Page Miracle Tape ½" wide and 775" long. Invisible — write on **43¢**

$2.68 School Ensemble Westab binder, theme book, note book **$1.97**

3 Hole 200 Count Filler Paper

• Wide Line • College Rule • Typewriter Paper
39¢ ea.
Discount price packs for every purpose. Stock up at your nearby Thrifty!

Westab All-In-One $3.79 Binders

$2.44
Heavy duty binder holds slide rule, zippered pouch, theme book, dictionary, filler paper, index dividers.

1.7 Ounce Tube
60¢ Prell CONCENTRATE SHAMPOO . . . . . **44¢**

8 Ounce Regular or Extra Hold
$1.25 Dippity Do STYLING GEL . . . . . **88¢**

Regular, Super or Gentle
$2.29 Toni Home Permanent **$1.54**

6.4 oz. Reg. and Hard to Hold
$1.50 Adorn Hair Spray . . . . . **99¢**

Buy 2, Save 66c Pk. of 45
77¢ ea. Band Aid PLASTIC BANDAGES . . **2 for 88¢**

15½ Ounce
$1.15 Value! Lavoris MOUTH WASH . . . . . **73¢**

Bottle of 60 Pain Reliever
$1.05 Value! Excedrin . . . . . **66¢**

Buy 2, Save 49c Pack of 5
69¢ ea. Wilkinson STAINLESS BLADES . . **2 for 84¢**

8 Ounce—Regular or With Body
$1.00 Breck Creme Rinse . . . . . **66¢**

Pack of 50
$1.11 Gelusil ANTACID TABLETS . . . . . **77¢**

Pack of 24
$1.35 Allerest ALLERGY TABLETS . . . . . **88¢**

Pack of 12 Tablets
95¢ Dramamine FOR MOTION SICKNESS **66¢**

.9 Ounce
$1.19 Desenex Ointment . . . . . **73¢**

6 Ounce
$1.48 Caladryl SKIN LOTION . . . . . **99¢**

THRIFTY'S OWN PRICE SPECTACULAR!

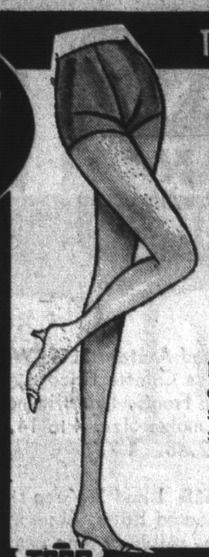
Lowest Price Ever
Regular $1.99 Cantrece II Panty Hose
1st quality panty hose for your micro-minis. Fall fashion shades in small, average, medium tall and tall. Snag resistant.
99¢

TOPS THRIFTY'S OWN PRICE SPECTACULAR!

29¢ ea. Women's FULL CUT ACETATE
Tailored Briefs
Comfortable and long wearing tailored briefs with elasticized legs. Wash easily, dry quickly. Have a pair in every color at sale savings. 5-10
5 FOR 99¢
Buy 5 Pr. and Save 46c

TOPS THRIFTY'S OWN PRICE SPECTACULAR!

$1.99 Heavyweight Men's Stretch
Crew Sox
Pack of 5 Pr. **$1.43**
Combed cotton socks in sizes 10 to 13. Absorbent and machine washable. White & colors.
$1.99 Boys' Crew Sox . . . 5 pair $1.26

Boys No-Iron Sport Shirts **$1.88**
Popular no-iron boys' sport shirts in 100% cottons & popular blend fabrics. Classic button down collars. 6 to 16.

100% Acetate Loungers
Discount Priced **$3.47**
Prints or solids. Button fronters in multi-color prints or solids.

$2.98 Value! Men's Sport Shirts
Short sleeve plaids or solids. Easy-care, permanent-press. **$1.98**

Children's Track Style
Tennis Shoes
Low sporty style canvas play shoes with cushioned insoles and rubber soles. Sizes 5 to 12.
$1.89

Girls' Culotte Wide Leg P.J.'s
Sizes 4 to 14
Cozy cotton flannels in gay prints with lace and ruffle trim. Sizes 4 to 14. **$2.98**

Ladies' Long Sleeve Nylon Tops
Fashion winners for fall! Drip-dry blends. S.M.L. **$2.98**

Short & Long Sleeve Sweatshirts
Knit cuffs, bottom & neck. Regular sleeves. Choice of colors. S,M,L, XL. **$1.98**

Boys' Pak-Knit Polo Shirts
Discount Priced **$1.29**
No-Iron crew neck short sleeved cotton shirts in horizontal stripes.

Girls' Cotton or Acetate Panties
Pack of 2 **99¢**
Pack of 2. Full cut, long wearing. Sizes 4 to 14.

Fitted Cosmetic Carry-All's **89¢**
Fitted with plastic toothbrush holder, soap dish, 2 bottles for liquids.

"Goldmine" Clutch Purse
$1.97 Val.
The purse with room for everything!

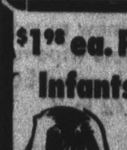
$1.98 ea. Perma Press Infants' Dresses
2 for $3
Buy 2 and save 96c. Machine washable. Daintily detailed & frilled. 9-12-18 mo.

$1.98 ea. Lightweight Sleepers or Pajamas
2 for $3
Buy 2, save 96c. Sizes 1 to 4. Machine washable & dryable. Preshrunk.

ALEC DISCOUNT SHOPPING CENTERS

Girls Cotton Flannel & Brushed Acetate **SLEEPWEAR** 2-piece basic Pajamas, 1-piece Culotte Pajamas, long and short Gowns, smoked Bib Fronts, lace trimmed, floral prints, in pink, blue, maize Sizes 4 to 14. Our Regular Discount Price 2.48 **1.77**

Bonded Acrylic **KNIT DRESSES** 1 and 2-piece styles, Orlon and Acetate Knits, pleated Skirts, Blousons, Jacket & Skirt Styles, plaids, solids, 2 tone combinations, in brown, red, purple green. Sizes: Jr. Petite, Junior, Missy. Our regular Price 10.99 **7.88**

SAFARI SHIRT 65% Dacron & 35% Cotton, Permanent Press, long pointed double button collar, 2 flap pockets, double button cuff, 26 inch length, in white, navy and brown, Sizes 32 to 38. Regular Price 3.99 **2.88**

GIRLS DRESSES & JUMPERS hundreds and hundreds to choose from. permanent Press cottons, cotton blends, bonded Acrylics, waist lines, A Lines, Bishops, Low Torso Shapes, Belt & Novelty Trims, prints, plaids, checks, solids in blue, brown, green. Sizes: 3 to 12. SIZES 3 to 6X, Regular Price 3.99 **2 for 5.00**
SIZES 7 to 12, Regular Price 4.99 **2 for 7.00**

VINYL SUEDE JACKETS Saddle Stitching on collar, pockets & Panel front, side vent & 3 flap pockets, half belt back, yoke front & back, extra inside button feature, matched lining, in camel, blue, green. Sizes 10 to 18. Regular Price 4.99 **3.33**

BOYS CORDUROY JEANS pure finish wide wale corduroy, Western styled action back model, in blue, green and brown, sizes 8 to 18. Our regular Price 2.97. Low Alec Price **2.22**

Mens Short Sleeve **SPORT SHIRTS** "No Iron", in button down and spread collar models. Choose from plaids, solids and checks and stripes. Sizes S-M-L-XL.

Mens Short Sleeve **ACRILAN SHIRTS** "No-Iron" made of 100% Acrilan in the popular full fashion collar model. All are machine washable and they never need ironing, in the season's newest colors. Sizes S-M-L-XL. Our regular Discount Price 2.94. Your choice, each **2.22**

BOYS JACKETS Nylon Tanker Jacket: features knit cuffs and collar, nylon quilt lining and elastic waist band. In navy only. Sizes 8 to 16. Vinyl Bomber: feature bake yoke, rivets on chest, two slash pockets, and satin lining. In your choice of black, olive and navy. Sizes 8-18. Our regular Price 5.97 **4.44**

Men's Nylon Reversible **SKI JACKETS** quilted outer shell..Taffeta inner shell, knit cuffs, 2 slash zip pockets on outer shell..2 slash pockets on inner shell, self collar with roll under hood, in blue/black, olive/gold, gold/blue, sizes S-M-L-XL. Regular Price 9.97 **8.88**

BRAS & PANTY GIRDLES Bras: padded & unpadded styles, many with stretch straps, lace trimmed, perma press cottons, nylon satins. Girdles: Mini, regular and long length styles for Thigh, Hip & Tummy control, lace & satin panel trims. Bras: white, pastels, 32-40, A-B-C-D cups, regular Price 1.99 **1.28**
Girdles: white, S-M-L-XL. Reg. Price 3.59 **2.28**

Multi compartment **HANDBAGS** expanded "leather like" vinyl, double top handles, adjustable shoulder straps, totes, roomy interiors, in black, cognac, sable. Reg. 3.99 **2.66**

100% Double Knit S-t-r-e-t-c-h **NYLON SLACKS** wide leg bottoms in Jersey or Ottoman stitch, stitch crease for shape retention, step in elastic waist, in black, navy, brown, loden. Sizes 8 to 18. Regular Price 4.99 **3.66**

VALUABLE COUPON
With this coupon in our Womens Dept.
SEAMLESS MESH, REG. 1.99
PANTY HOSE..... 99¢
First Quality Nylon Hose, Double Knit Panty Top with Panel Seat, Sheer Run resistant stocking, in cinnamon, beige, Sun-tone, petite, average, tall,
Coupon void after Tuesday, Sept. 2

VALUABLE COUPON
With this coupon in Sporting Goods Dept.
3-lb. Dacron "88" Sleeping Bag....9.87
Full Size, Milium type lining, bag, with all-around zipper.
Coupon void after Tuesday, Sept. 2

VALUABLE COUPON
With this coupon in Sporting Goods Dept.
.22 Long Rifle Ammo .... 66¢
BOX OF 50, FAMOUS BRAND!
Coupon void after Tuesday, Sept. 2
Name:
Address:
Ident.: Age:

Specials good Wed., August 27 through Tuesday, September 2

300 COUNT **FILLER PAPER** 3 hole, wide, college ruled, typing, Our regular Discount Price 1.19 **46¢**

PRO **TOOTH BRUSHES** adult, medium, hard, Our regular Discount Price 69¢ **19¢**

"Rites-A-Lot" **FELT TIP MARKER** 8 different colors, Our regular Discount Price 1.49 **58¢**

ST. JOSEPH **ASPIRIN** for Children, 36 tablets, Our regular Discount Price 39¢ **27¢**

CRAYOLA **CRAYONS** 64 Crayons, Our regular Discount Price 1.00 **53¢**

CANDY BARS assorted 10¢ Bars, Mix em' up, perfect for Lunch Kits, Regular Price 50¢ **5 for 33¢**

100 Sheets **STENO BOOKS** ruled, green tiny paper, 6" x 9", regular Price 49¢ **33¢**

Polyallomer or Pressboard **BINDERS** 1/2 inch and 1 inch rings, Regular Price 89¢ **44¢**

THEME BOOKS coil bound, 3 hole, our regular low Discount Price 49¢ each **2 for 47¢**

SPALDING $15 Value, LOW-CUT **FOOTBALL SHOES** Full grain leather uppers with replaceables Nylon cleats, Hard toe model! Buy Now and Save! Our low price at Alec **9.97**

STORE HOURS: Mon-Wed 12 to 9; Thurs & Fri 10 to 9; Sat 9:30 to 6; Sun 10 to 6;

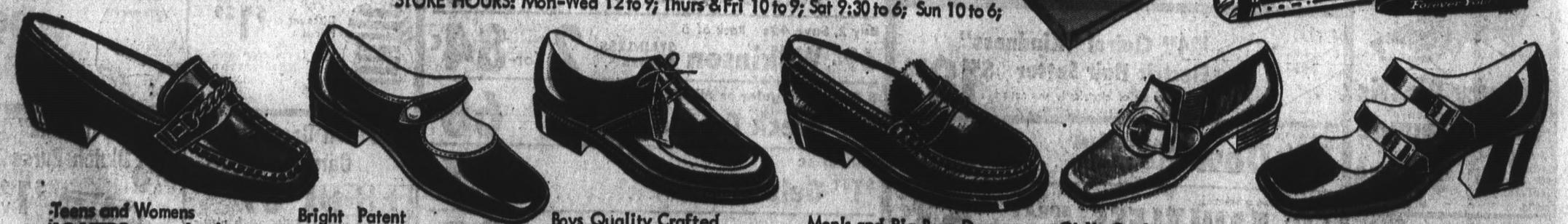

Teens and Womens **LOAFERS**, smart leather-like uppers..never need polish! Neat chain ornament for added good looks. Super-wear soles and heels too! Sizes 5 to 10. Regular 1.97 **1.44**

Bright Patent **GIRL SHOES** picture-pretty, party-going style with Grown-up flair. All-new rounded toe too! Uppers wipe-clean quickly mock gored button, sizes 8-1/2 to 3. **1.44**

Boys Quality Crafted **SCHOOL SHOES** leather oxfords on super-tough soles give lasting comfort and fit. Famous Jack & Jill brand for more than 60 years... Sizes 8-1/2 to 3. At a low price of **5.47**

Men's and Big Boys Dress or Campus **LOAFERS** handsome hand-sewn fine leather step-ins with pinked tongue and collar. Double-thick soles give extra-long wear; sizes 6-1/2 to 12. Compare at 11.99, **9.97**

Girl's Quality Crafted **SCHOOL SHOES** beautiful high rise step-in bootie with twin gores for perfect fit..Jumbo adjustable strap and buckle on these hand-wipe uppers. Sizes 10 to 4. **5.47**

Teens and Womens **DRESS SHOES** great with Mini-Skirts, Maxi Skirts, Pant Suits! Strappy styles with gleaming buckles to dazzle your toes, bold chunky little heels. Sizes 5 to 10. **5.97**

255 D STREET, COLMA/DALY CITY • 625 EL CAMINO REAL, MENLO PARK • 40900 GRIMMER BLVD., FREMONT

....Charge it at Alec-- We Accept Alecard, Bankamericard, Master Charge!

Superb Quality Foods AT LOW DISCOUNT PRICES!!

255 D STREET
COLMA
Shop at the Leader in Discount FOOD PRICING in the Bay Area!

ALEC
DISCOUNT
SHOPPING CENTERS

The Smart Set.

Webster's New Twentieth Century Dictionary of the English Language Unabridged

BUY A SECTION EACH WEEK FOR ONLY 99c

The Columbia Encyclopedia

Get Section One FREE!

CLIP THIS COUPON
FREE STORE COUPON 99c VALUE
Get Section One of Webster's New Twentieth Century Dictionary of the English Language Unabridged with this coupon
FREE STORE COUPON

CLIP THIS COUPON
FREE STORE COUPON 99c VALUE
Get Section One of THE COLUMBIA ENCYCLOPEDIA FREE with this coupon
99c VALUE STORE COUPON FREE

EVERY PRICE a LOW PRICE EVERY SINGLE DAY at ALEC!

EVERYDAY DISCOUNT PRICE

APRICOTS Hunts Whole 2½ Tins	3 FOR 79c
MUSHROOMS Stars—Stems & Pieces—4-oz. Tin	4 FOR 99c
MUSTARD More House 24-oz. Jar	27c

ROYAL OAK OR ALOHA CHARCOAL 10 Lb. Bag Reg. 79c Val. 59c — BONUS BUY

CRACKERS NBC Premium 1-lb. Box	34c
MARGARINE Blue Seal 1-lb. Pkg.	17c
WELCHADE 46-oz. Juice Drink	32c

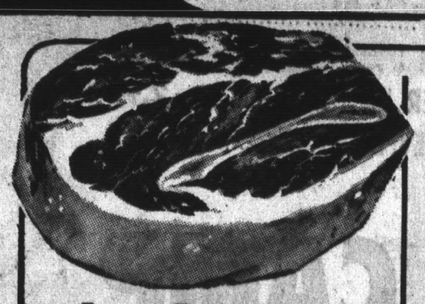

Chuck Roast Lean Tender Blade Cut **49c**

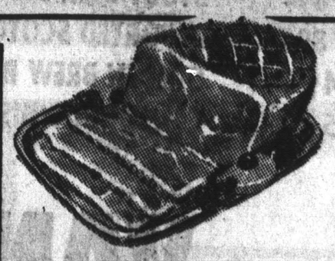

Canned Hams Boneless, Fully Cooked 5 lb. tin, Corn King **$3.99 ea.**

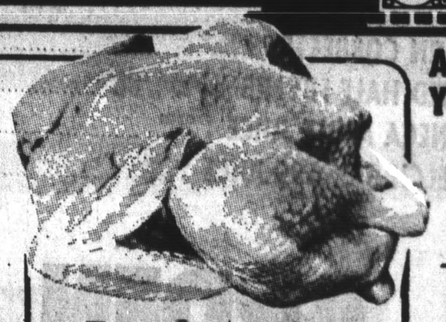

Fresh Fryers Foster Farms Fresh Whole Body **36c lb.**

TURKEY LEGS young tender drum sticks	29c lb.	T-BONE STEAKS Well trimmed	1.35 lb.	SIRLOIN STEAKS Tender, Delicious	1.19 lb.
PORK CHOPS Center cut ribs, Easter Pork	1.09 lb.	SMOKED BEEF And all Lee's 39 varieties	2 FOR 69c	BAR-B-Q STEAKS Boneless, Waste-free	1.19 lb.
CHUCK STEAKS Tender Delicious	69c lb.	GROUND BEEF Extra lean, freshly ground	54c lb.	LONDON BROIL STEAKS Delicious for Broiling	1.49 lb.
BEEF ROAST Tender Cross Ribs	99c lb.	PORK ROAST Fresh Eastern Pork Blade Cuts	68c lb.	SALAMI CHUBS Italian dry, all sizes Gallo and Capri	10c off
MARKET STEAKS Boneless Waste Free	1.79 lb.	FRANKS Cudahy Bar-S First Quality	54c lb.	LINK SAUSAGE Delicious Pork Sausage	89c lb.
GROUND CHUCK Extra lean, freshly ground	84c lb.	FRYER PARTS Fresh Legs & Thighs	65c lb.	CANNED HAMS Wem mesca Hawk, 3-lb. Tin	3.89

U.S.D.A. CHOICE BEEF Featured at LOW DISCOUNT PRICES

ALEC'S BONUS BUYS GIVE YOU EXTRA FOOD SAVINGS!

EVERYDAY DISCOUNT PRICE

RICE KRISPIES Kellogg 13-oz. Pkg.	52c
RAISIN BRAN Posts Large 20-oz. Pkg.	55c
CAT CHOW Ralston's 4-lb. Dry Cat Food	1.03
ALPO DOG FOOD New 14½-oz. Chopped Beef	22c

ROYAL PRIDE APPLE SAUCE REG 303 TINS REG 6 FOR 99c 7 FOR 99c — BONUS BUY

GAINES PRIME 36 Count Dry Dog Food	92c
FLOOR WAX Johnson's Bravo, 46-oz. Tin	1.29

SUPERMARKET PRICES EFFECTIVE From WED., AUT. 27 THRU TUES., SEPT. 2

GOLDEN BEAR POTATO CHIPS 14-Oz Bag Reg. 79c Val. 49c — BONUS BUY

EVERYDAY DISCOUNT PRICE

FRUIT COCKTAIL Maid Rite 2½ Tin	36c
PEAR HALVES Del Monte 2½ Tin	49c
DEVILED HAM Underwood 4½-oz. Tin	44c
SOUP MIXES Golden Grain All Varieties	25c
NESTLES QUIK Instant Chocolate 3-lb. Pkg.	88c

EVERYDAY DISCOUNT PRICE

MJB RICE 28-oz. Long Grain White	42c
CATSUP Del Monte Large 26-oz. Bottle	33c
ROKA DRESSING Kraft Large 16-oz. Bottle	73c
MAYONNAISE Borden's Quart Jar	49c

EVERYDAY DISCOUNT PRICE

DILL PICKLES Del Monte 26-oz. Fresh Whole	45c
APRICOT JAM Mary Ellen 20-oz. Jar	59c

KRAFT BAR-B-Q SAUCE All Flavors, 18-Oz. Bottle Reg. 49c Value 39c — BONUS BUY

PRUNE JUICE Del Monte 40-oz. Bottle	62c
TOMATO JUICE Libby's 46-oz. Tin	32c
PORK & BEANS Van Camp Giant 52-oz. Tin	39c
RED CABBAGE Greenwood's 1-lb. Jar	25c
TOMATO SAUCE Del Monte Large 300 Tin	18c

SHASTA REGULAR 11c VALUE SOFT DRINKS Orange, Root Beer, or Cola Reg. Flavor 7 FOR 49c — BONUS BUY

PAPER MAID PAPER PLATES 100 count—9 in. White, Reg. 79c Val. 59c — BONUS BUY

CLOSED MONDAY SEPT. 1st, LABOR DAY

ALEC PRODUCE IS DISCOUNT-PRICED EVERY DAY

POTATOES U.S. #1 RUSSET CELLO BAG	10 FOR 49c
CELERY STALKS EXTRA FANCY LARGE SIZE . . . . Ea.	18c
NECTARINES SWEET, JUICY LE GRANDE . . . . LB.	19c

HUNTS PEACHES Large 2½ Tins Reg. 3.89c Value 3 FOR 79c — BONUS BUY

PEANUT BUTTER Skippy 18-oz. Jar	69c
CAKE MIXES Pillsbury Deluxe	49c
TABLE SALT Maid Rite 26-oz. Package	10c
DANISH 90-Round, Kellogg 8-oz. Pkg.	32c
FROSTY O's Big 6 Cereal, 10-oz. Pkg.	39c

SOS PADS 10 Count Package	44c
SPRAY STARCH Faultless 22-oz. Aerosol	59c
FAB FINISH Faultless 22-oz. Aerosol	59c

BELLS RIPE OLIVES Large Pitted Tall Tins, reg. 49c Value 39c — BONUS BUY

ALCOA FOIL 25' Household Roll	27c
WAX PAPER Waxtex 100' Roll	22c

ALEC.. THE LEADER IN DISCOUNT PRICING SINCE 1961!

A Salmon-Green Bean Casserole—Just in the Nick of 'Thyme'

The Johnsons are coming to dinner! Why didn't you remind me? Fret not, fair lady because here's a short-order specialty that can save your social standing as quick as you can say "Salmon-Green Bean Casserole."

Thyme, the last minute taste-saver, symbolizes courage, and that's what you'll have when you fix this hurry-up dish. It not only tastes wonderful, but it can be stretched by easily adding a half recipe and using a larger casserole.

The casserole is made with fresh or frozen cut green beans and canned red salmon, alternated in the casserole with a cream sauce enriched with fresh whole milk and seasoned with salt, pepper and a bit of thyme.

A pitcher of ice cold milk accompanies the dish along with a crisp garden salad.

Keep this recipe handy. It's a wonderful panic preventive when you find yourself with a "happening" you didn't really expect! You can serve a casserole that is out-of-the-ordinary with food you have on hand.

SALMON-GREEN BEAN CASSEROLE

1 can (1 lb.) salmon, drained
1 pound cut fresh green beans or 2 packages (9-oz. each) frozen cut green beans
6 tablespoons (¾ stick) butter
1-third cup regular all-purpose flour
½ teaspoon salt
¾ teaspoon thyme leaves
⅛ teaspoon pepper
2 cups milk

Cook beans in salted water until just tender. Drain; set aside. In a 1-quart saucepan melt butter; stir in flour, salt, thyme and pepper. Remove from heat; gradually stir in milk. Cook over medium heat, stirring constantly, until thickened. Cook 2 additional minutes. Layer in 1¾-quart casserole, one-half each of beans, salmon and cream sauce. Repeat. Bake in a preheated 350 degree oven for 30 minutes. Makes 5-6 servings.

Meat A Good Iron Source

Most men need more calories than women. However, if you're female and between the ages of 22 and 35, you need more iron than they do.

For the standard woman in this age group, the recommended allowance for iron is 18 milligrams, while caloric intake is 2,000 daily. In men, the iron recommednation is 10 milligrans while caloric intake is at 2,800.

Meat is an excellent source of iron. Liver is the richest food source, an average serving of three and one-half ounces supplying 18.5 milligrans of this important mineral.

Some Magic For Salami

Here's mix-up magic for menus: cut 12 ounces of salami in wedges and combine with two packages (10 ounces each) of frozen mixed vegetables, one can (4 ounces) sliced water chestnuts. Add to this one can (1½ ounces) condensed celery soup mixed with one cup of milk. Mix lightly and turn into a two-quart casserole. Bake in a moderate oven (350 deg. F.) 20 minutes. Top with one can (3 ounces) Chinese noodles. This casserole gives four to six servings.

No Season on Lamb

There's no season on lamb. It's available all the year around, providing delightful variety to the family menu pattern.

Lamb riblets are cut from the breast, explains a meat authority with the National Livestock and Meat Board. They're in one- to two-inch widths, so there's no carving needed after the cooking is finished.

Make platters picture pretty by serving with cauliflower and green peas, cooked separately, but served on the same platter with the lamb riblets which have been braised.

It's easy. Simply brown three pounds of lamb riblets slowly in their own fat in a Dutch oven or deep frying-pan. Pour off the drippings. Season with one teaspoon salt, one-eighth teaspoon pepper and one-fourth teaspoon thyme which complements the flavor of lamb. Add one-half cup water, cover the pan tightly and cook slowly one and one-half hours or until the meat is done. If desired, thicken the cooking liquid with flour for gravy.

This is done most conveniently by placing the lamb riblets on a heated serving platter while preparing the gravy. Lamb is best when served either hot or cold, rather than lukewarm. Three pounds of lamb riblets will provide four to six servings.

Smothered Steak Dish For a Man

Ask any man and he'll tell you that a meat, potatoes and plenty of gravy meal is his kind of eating, top it off with cheesecake and you'll have a purringly contented husband.

Chicken Broth Topped with Chopped Chives
Smothered Steak Roll-Ups
Mashed Potaotes
Baked Tomatoes
Golden Cheesecake
Cofee Milk

SMOTHERED STEAK ROLLUPS

1½ pounds thinly sliced round steak (¼ inch thick)
1½ cups packaged herb-seasoned stuffing
2 tablespoons shortening
1 can (10½ ounces) condensed golden mushroom soup
½ cup water

Cut steak into 6 pieces (about 8-in. x 4-in.). Pound with meat hammer or edge of heavy saucer. Prepare stuffing; center ¼ cup on each piece of meat. Roll up; tuck in ends and fasten with skewers or toothpicks. In skillet, brown roll-ups in shortening; pour off fat. Add soup and water. Cover; cook over low heat 1¼ hours 'til tender. Stir now and then. Serves six.

Golden Cheesecake: Beat one package (eight ounces) softened cream cheese until smooth; beat in two eggs, one can (one pound, ½ ounce) lemon pudding, and ¼ teaspoon salt until smooth. Pour into a nine-inch prepared graham cracker crum crust. Bake at 375 degrees F. for 45 minutes; cool, then chill. Serves six to eight.

Fill Baked Patty Shells For Weekend

At the end of a hard-working week and the start of a sunny weekend, fill baked patty shells with a delicate seafood mixture and top off the meal with a pineapple-berry dessert.

Seafood Cincinnati
Baked Patty Shells (frozen)
Double Vegetable Bowl
Fresh Pineapple and Berry Cup
Demitasse Milk

SEAFOOD CINCINNATI

1 can (10 ounces) frozen condensed cream of shrimp soup
½ cup light cream
2 cups flaked, cooked whitefish
1 tablespoon chopped parsley
1 teaspoon lemon juice
Patty shells or toast

Heat soup and cream together slowly until soup is thawed; stir often. Add fish, parsley and lemon juice. Heat; stir now and then. Serve in patty shells or over toast. Serves three to four.

Double Vegetable Bowl: Separately cook one package each frozen green beans and corn; drain. Toss each with one tablespoon butter. Sprinkle green beans with ¼ teaspoon dill; corn with 2 tablespoons chopped pimiento. Serve from divided vegetable bowl. Serves six to eight.

Spicy Data

More than 45 different spices are used in sausage manufacturing. Today's sausage may contain allspice from Mexico, paprika from Spain, thyme from France, ginger from Jamaica, oregano from Italy and pepper from Brazil.

BLUE CHIP STAMPS

mayfair SUPERMARKETS

LEMONADE
Mayfresh Frozen, 6 Oz. can
10¢

FINE WINES & LIQUORS
VORINOFF VODKA
80 Proof
2.98 FIFTH

CORN COBBETTES SACK O' CORN, FROZEN, 8 pack ..... 49¢
FRIED HALF FRYERS SWANSON FROZEN, 14½ Oz. package ..... 89¢
SENECA APPLE JUICE FROZEN 6 Oz. can ..... 4 FOR $1
WELCH'S GRAPE JUICE FROZEN, 6 Oz. can ..... 5 FOR $1

STOUT BEER WINCHESTER, 12 Oz. cans ..... 6 Pack 99¢
IMPORTED SCOTCH ROYAL OCCASION, 86 proof 5th 4.59
GOLDEN BREW BEER 12 Oz. cans, Case of 24 ..... 2.99
CANADIAN WHISKEY ROYAL OCCASION, 80 proof 5th 4.59

ARDEN ICE CREAM
High Quality, Half Gallon
69¢

VAN CAMP PORK AND BEANS
Cookout Delight! No. 2½ can
19¢

IT'S Shop Early!
Your Mayfair will be CLOSED Labor Day

Picnic Special
PAPER PLATES
80 Count Package
59¢

FRESH CORN
Large Golden Sweet ears, Perfect for Roasting!
5¢ EA.

TOMATOES
Large size, vine ripened
2 lbs. for 29¢

PEARS Lake County ..... 5 lbs. for $1
ONIONS Sweet yellow Spanish ... lb. 10¢
PEPPERS Extra large, thick meat ... ea. 9¢
PINEAPPLE Large Hawaiian ..... ea. 39¢

FRUIT DRINKS Apricot, Orange, Punch, Merry Cherry, ... Oz. can ..... 4 FOR $1
DEL MONTE CATSUP Tri ... Oz. bottle ..... 3 FOR $1
ZEE PAPER NAPKINS MIX 'N MATCH, 150 count ..... 29¢
NALLEYS DILL PICKLES BANQUET STYLE, 22 Oz. jar ..... 39¢
MAYFRESH CHUNK TUNA 6½ ounce can ..... 4 FOR $1

MAYFAIR DELICATESSEN

FRANKS DUBUQUE, ALL MEAT, 12 Oz. package ..... Ea. 49¢
HERRING LASCO FILLETS, 16 Oz. jar snack bite . Ea. 89¢
COCKTAIL LASCO SHRIMP, 4 oz. jars ..... Ea. 39¢
POT. SALAD ARDEN Potato, 15 Oz. cups .. 2 FOR 69¢
PARTY DIPS ARDEN, 8 Oz. cups, 4 varieties 2 FOR 89¢

MAYFAIR KITCHEN SPECIALS

BBQ Chicken 1-lb., 4-oz. ea. 1.49
Spareribs Barbecued, loan ..... lb. 1.89
Baked Beans Oven baked. lb. 49¢
Cucumbers Marinated, with onion lb. 69¢

BRIQUETS
Mayfair Briquets, 10 Pound Bag
59¢

CHILI BEANS RIVIERA, 40 Oz. can ..... 39¢
ALUMINUM FOIL MAYFAIR HEAVY DUTY, 25 foot roll ..... 49¢
BARBECUE SAUCE CHRIS & PITTS, 14 Oz. bottle ..... 39¢
FRENCH'S MUSTARD 24 Ounce jar ..... 29¢
MAYFRESH PRETZELS 7 Oz. twist, 10 Oz. stick or ring ... 3 FOR $1

FACIAL TISSUE MAYFAIR, 400 count package ..... 4 FOR 89¢
MARSHMALLOWS KRAFT JET PUFFED, Pound bag ..... 4 FOR $1
VANILLA WAFERS SUNSHINE, 12 Oz. package ..... 37¢
SPAGHETTI SAUCE FRENCH'S MIX, Regular package ..... 21¢
S&W PEAS or CORN 303 can ..... 4 FOR $1

Space Flight Food Ideas

Space flight requirements have accelerated work on freeze-dried foods. The need for lightweight, compact food which could be reconstituted at mealtime was urgent. In plastic containers, these foods also solved another probelm, that of particles floating about in the weightlessness of the space ship.

So, now, what's good enough for the astronauts is good enough for everyone. All Mrs. Homemaker, camper, bachelor or career girl has to do is add water to prepared, dehydrated food to serve in its original form.

Freeze-drying removes 98 per cent of the moisture at very low temperatures but does not adversely affect color, texture, flavor or nutrient content. What's more, these foods don't need refrigeration.

Food Price Changes

Money spent for food in 1968 rose to $101,000,000. That's up seven per cent from 1967. Disposable personal income was up eight per cent to $588,000,000.

What does it mean? Simply that these two figures put together reflect less of the disposable income went for food.

Here's How to Barbecue Rock Cornish Game Hens

SEA ISLAND GAME HENS

Here's a recipe that quite frankly isn't for everyone. But if you're adventurous, like to cook and have an oven, portable or outdoor grill rotisserie, then consider the receipe for Sea Island Game Hens designed especially for you.

Stuff thawed frozen Rock Cornish game hens with curry-flavored rice (from a mix). Then truss and anchor securely on the spit of a rotisserie following the appliance manufacturer's directions.

While the birds cook, combine a can of velvety tomato sauce with peach jam, vinegar, sherry, soy and ginger. The best summer barbecue sauces always start with smooth-blending Tomato sauce. Brush the birds with the sauce for the last 15 minutes of cooking time.

You'll like the pleasantly "Oriental," sweet-sour tang of the sauce. Peach preserves blend pleasant fruit essence into the sauce that's so complementary to chicken as well as adding just enough vinegar to help glaze the chickens perfectly.

To go along with the hens, arrange bananas, peaches and maraschino cherries on skewers. Grill briefly, brushing with the barbecue sauce until nicely glazed.

Serve any extra curried rice with the hens. Add a cool green salad and hot rolls. For dessert serve individual mocha souffles garnished with whipped cream and chocolate curls.

SEA ISLAND GAME HENS

2 packages (6 ounces each) curry flavored rice mix
4 small (¾ to 1 pound) Rock Cornish game hens
1 can (8 ounces) tomato sauce
1 cup peach jam
one - third cup vinegar
¼ cup dry sherry
2 tablespoons soy sauce
1 tablespoon pure vegetable oil
1 teaspoon salt
¼ teaspoon ground ginger
Fruit Kabobs, if desired

Prepare rice mix according to package directions. Stuff each hen with ½ cup rice; reserve remaining rice to serve with chicken. Truss and balance on spit in portable broiler or oven. Spit-roast about 1 hour. Combine remaining ingredients except Fruit Kabobs; cook chickens, basting frequently with sauce, for 15 minutes more or until nicely glazed. Meanwhile, prepare Fruit Kabobs, if desired. Garnish platter with Fruit Kabobs.

Fruit Kabobs: Cut 2 small bananas crosswise into eighths. Cut 6 cling peach halves in half. Drain 8 maraschino cherries. On each of 4 skewers arrange 4 banana chunks, 3 peach pieces and 2 cherries. Broil about 15 minutes, turning and basting often with barbecue sauce for hens. Makes 4 servings.

Baked Egg Custard An Interesting Way

The baked egg custard is one of the old standby desserts and it's sure to gain extra popularity with the added ingredients in this "Custard a l'Orange" variation.

This recipe calls for a half dozen eggs mixed with sugar and salt and blended with scalded skimmed milk. Skimmed milk is used to keep the calories as low as possible since it's swimsuit weather. Grated orange rind and vanilla extract add extra flavor to this custard, which is baked in individual custard cups.

After the custards are baked they are unmolded onto serving plates and topped with a warm and tangy orange sauce. The flavor of the sauce which is poured over the baked custards, blends so well with the traditional custard flavor.

Even the youngsters will like this dessert and little will they know that they are eating a dessert that is good for them, too, because of the many nutrients supplied by eggs. Try this dessert today.

MENU
Broiled Chicken
Green Beans Parmesan
Garden Salad
Bread Butter
Milk Iced Tea
Custard a l'Orange

CUSTARD A L'ORANGE

6 eggs, lsightly beaten
½ cup sugar
¼ teaspoon salt
2 cups skimmed milk, scalded
1 tablespoon grated orange rind
1 teaspoon vanilla extract
Orange Sauce

Mix eggs, sugar and salt together until well blended. Slowly pour milk into egg mixture, stirring constantly. Stir in orange rind and vanilla. Pour into six 5-ounce custard cups. Set in large baking pan and pour hot water into pan to within ½-inch of top of custard. Bake in 325 deg. F. (slow) oven 35 to 40 minutes, or until knife inserted halfway between center and outside edge comes out clean. Remove immediately from hot water. Cool to room temperature on wire rack. Remove custard from cups onto serving plates and serve with Orange Sauce.

ORANGE SAUCE

¼ cup sugar
4 teaspoons cornstarch
1½ cups orange juice

Blend together sugar and cornstarch in saucepan. Slowly pour in orange juice, stirring constantly. Bring mixture to boil over medium heat, stirring constantly; boil one minute. Remove from heat, cool slightly and serve over baked custards. Makes six servings.

Two Soups Combined In Bisque

Combine two soups, one from the freezer and one from the pantry shelf.

Newburg Bisque Hot Biscuits
Sliced Meat with Salad
Fresh Apricots Cookies

NEWBURG BISQUE

1 can (10 ounces) frozen condensed lobster bisque
1 can (10¾ ounces) cheddar cheese soup
Milk
Finely grated cheddar cheese
Paprika

Into a medium saucepan turn the soups; fill the lobster bisque can with water and add; fill the cheese soup can with milk and add. Heat gently, stirring often, until bisque thaws; bring to a boil. Sprinkle each serving with cheese and paprika. Makes 6 servings.

Try Broiled Pork Filets

Many homemakers have braised pork shoulder steaks, but here's the way they can come to the table in a new fashion as broiled filets. If the retailer does not remove the blade or shoulder bone, make it a do-it-yourself project with a small sharp knife.

Each boned steak is then wrapped with a strip of bacon, secured with a wooden pick. Broil at moderate temperature, turning once. If the filets (that's what they're called when boned) are one-half to three-fourths of an inch in thickness, the total cooking time is 20 to 25 minutes.

COOKOUT TIME!

Fire Up the Charcoal Grill! It's Time for Those Labor Day Picnics, Cookouts & Backyard Barbecues

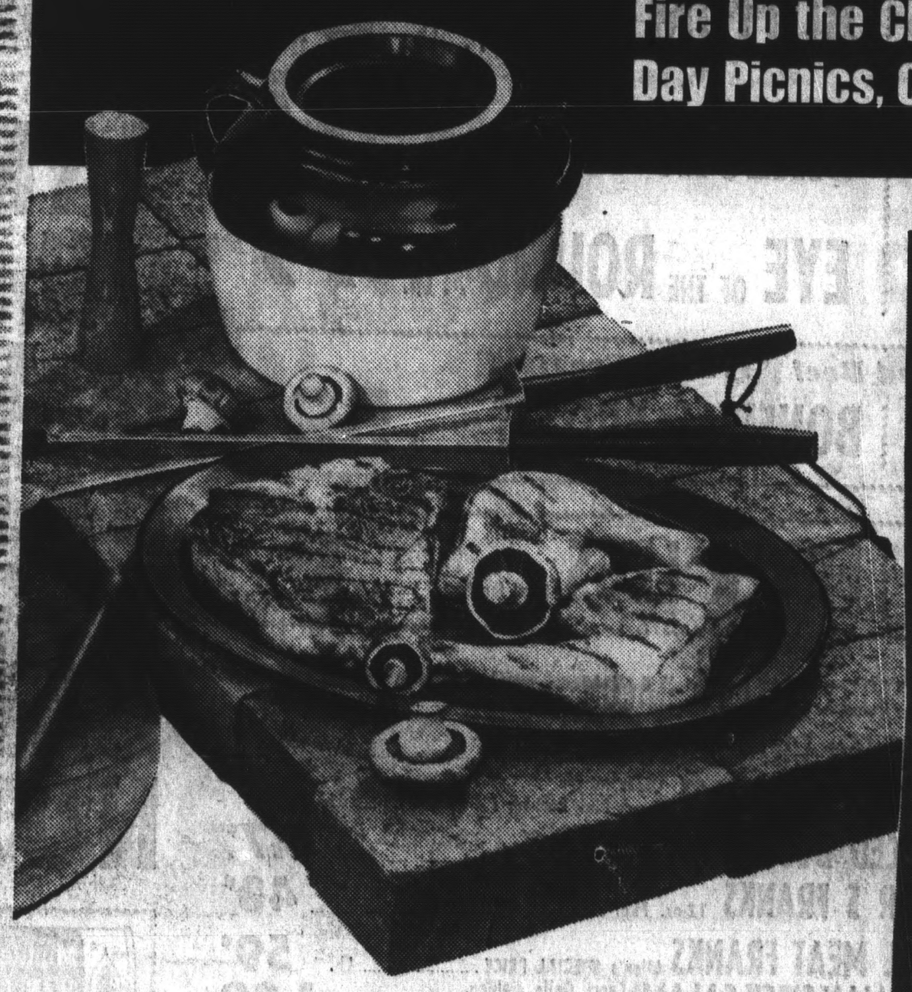

ALL MEAT FRANKS — DUBUQUE, a cook-out favorite, 12 Oz. package ... ea. 49¢
CANNED HAMS — HOFFMAN, Boneless & fully cooked, 5 lb. can ... ea. 4.89
T-BONE STEAKS — USDA CHOICE, Tails removed, to broil ... lb. 1.38
SIRLOIN STEAKS — USDA CHOICE, Bone in, center cut ... lb. 1.25
CROSS RIB ROAST — USDA CHOICE, Boneless ... lb. 99¢

USDA CHOICE BEEF SALE

CLUB STEAK USDA CHOICE ... lb. 1.25
SIRLOIN TIP USDA CHOICE, Steak ... lb. 1.39
ROUND STEAK USDA CHOICE, Bone in ... lb. 99¢
PORTERHOUSE USDA CHOICE Steak ... lb. 1.42
BONELESS ROUND USDA CHOICE Steak, lb. 1.09

USDA CHOICE BEEF SALE

SIRLOIN TIP USDA CHOICE, Rotisserie roast ... lb. 1.29
RUMP ROAST USDA CHOICE, Triangle cut ... lb. 89¢
RUMP ROAST USDA CHOICE, Watermelon cut ... lb. 99¢
GROUND CHUCK FRESH & LEAN ... lb. 88¢
BONELESS RUMP USDA CHOICE, Roast ... lb. 1.05

SODA POP
Golden Bridge, 10 Oz. Bottles
16 FOR $1

Now Three Mayfairs in Daly City
2350 Junipero Serra, Daly City
6967 Mission Street, Daly City
2665 Geneva Avenue, Daly City

50 FREE STAMPS WITH PURCHASE

CUBE STEAKS FAMILY PACK, fat & sinews removed ... lb. 1.49
STEWING BEEF USDA CHOICE, Boneless cubes ... lb. 99¢
CUT UP FRYERS TRAY PACK ... lb. 49¢
FRYER BREASTS ... lb. 65¢

Strictly Fresh Thighs & Drumsticks
FRYER PARTS 59¢ LB.

USDA Choice, to Broil or Fry!
RIB STEAK 98¢ LB.

Prices effective seven full days, Wednesday, Aug. 27 Thru Tuesday, Sept. 2nd.

BLUE CHIP STAMPS
mayfair SUPERMARKETS

DENNIS J. McKENNA

URS Sets Up New Division

URS Data Sciences Co. has established a new division specializing in computer facilities management.

Named to head the new division is Dennis J. McKenna, who comes to URS with an extensive background in computer services operations and marketing.

Charles Calderaro, URS Data Sciences Co. president, said the new division's first task is operation of Matrix Corporation computer data centers at Burlington, Mass. and Los Angeles. This work stems from a URS Systems Corporation contract for administrative and technical management assistance to Matrix.

Calderaro stated that truly profitable operation remains one of the most pertinent problems for computer users to solve.

FUJIO KUWANO

JAL Names Region Mgr.

Fujio Kuwano, a veteran of 15 years with Japan Air Lines, has been promoted to American region transportation service manager for the airline.

He is located in JAL's new American region executive offices for operations and traffic at 1799 Old Bayshore Highway in Burlingame, near San Francisco International Airport.

Kuwano will be responsible for JAL's ground services planning, passenger and cargo service standards and airport facilities in the United States and Canada. JAL serves Honolulu, San Francisco, Los Angeles, New York and Vancouver.

Joining JAL in San Francisco one day prior to the airline's February 2 trans-Pacific inaugural flight, Kuwano has held positions of passenger service supervisor, local transportation service manager and passenger service manager.

In addition, he is a charter member and past president of the airline's credit union in the United States.

Kuwano, his wife Ruby and two children make their home in Belmont.

Sequoia Adult Language Classes Set

Opportunities to learn as many as four languages await adults who sign up for the fall quarter at Sequoia Adult School. While classes do not begin until the week of September 2, advance registrations are being accepted during the daytime hours in the adult school office in room 47 of Sequoia High School, Broadway and Brewster Avenue in Redwood City.

Most of the foreign language classes will meet at night at Sequoia High School, although Spanish classes will be available during daytime at the Sequoia YMCA in Redwood City and night class is listed for the first time at Carlmont High School on the Belmont-San Carlos border.

The foreign language list — the longest in the history of Sequoia Adult School — follows:

French, Beginning, Thursday, 7-10 p.m., Sarah Tanke, instructor.

French, intermediate, Tuesday, 7-10 p.m., Sarah Tanke, instructor.

German, beginning, Thursday, 7-10 p.m., and intermediate, Tuesday, 7-10 p.m., William Carpmill, instructor.

Italian, beginning, Monday, 7-10 p.m., Dr. Franco Cosco, instructor.

Italian, intermediate, Wednesday, 7-10 p.m., Dr. Cosco, instructor.

Spanish, first year. Four sections for beginners are available: Monday or Thursday nights from 7 to 10 p.m. under Maria Gutierrez and Michael Villarreal, respectively, at Sequoia; Monday, 7 to 10 p.m. under Thomas Marks at Carlmont High School in Belmont; and Friday morning from 9 to 12 at the Sequoia YMCA, Redwood City, with Mrs. Gutierrez as instructor.

Mrs. Gutierrez will instruct a second-quarter first year class Tuesday nights and a third-quarter first year class Wednesday nights, both at Sequoia from 7 to 10.

Spanish, intermediate, Thursday, 7-10 p.m. at Sequoia High School, with a second section Monday afternoons, 1-4, at the Sequoia YMCA, will have Mrs. Gutierrez as instructor in both cases.

Spanish, advanced, Monday, 7-10 p.m., has Villarreal as instructor, at Sequoia, with a second section Thursday mornings from 9-12 at the Sequoia YMCA under direction of Mrs. Gutierrez.

CAROL PALMER, 22, daughter of Mr. and Mrs. Norman Palmer, 719 The Alameda, El Granada, has been graduated as a hostess for Air West. Assigned to Las Vegas, she will fly aboard DC-9's nd F-27 propjets.

MOVES TO ALASKA

Thomas L. Kilpatrick, paster of the Immnauel Baptist Church of South San Francisco, has accepted the pastorate of the Sunset Hills Baptist Church of Anchorage and is on the field.

Kilpatrick was active in state and associational work, and served as a trustee of California Baptist College.

BRAND NAME SHOPPING

as advertised in today's SAN MATEO TIMES AND DAILY NEWS LEADER

BETTY CROCKER PUDDINGS — Store Coupon —Save 7c on your next purchase of Betty Crocker Pudding. It gives kids more.

STOKLEY VAN CAMP — Store Coupon — Save 7c on two cans of Stokely Van Camp's Pork and Beans. The simple pleasures are best.

GRANT'S LABORATORIES—All-metal stake kills the source and entire ant colony, thanks to Grant's.

SIGMA MARKETING — The Smart Set — Webster's dictionary and The Columbia Encyclopedia, a home reference no library should be without

QFI

2900 ALEMANY — SAN FRANCISCO
64 SERRAMONTE — DALY CITY
1015 EL CAMINO — SOUTH SAN FRANCISCO
WP2

GROCERY PRICES
Effective Wednesday, Aug. 27
Through Tuesday, Sept. 2

We reserve the right to refuse service to commercial establishments.

SHOP EARLY
QFI STORES CLOSED
LABOR DAY

Holiday Foods

USDA CHOICE OR SWIFTS PREMIUM OR ALLANS FINEST

BARBECUE STEAKS

SWISS STEAK ..... Lb. 97¢
SIRLOIN ..... Lb. 1.09
LONDON BROIL ..... Lb. 1.39
T-BONE AND PORTERHOUSE 1.29
POUND STEAK ..... Lb. 1.09

BEEF ROASTS
Trimmed, Aged, "Names you know"

BOTTOM RND. ... Lb. 87¢
SIRLOIN TIP ..... Lb. 97¢
EYE OF THE ROUND .. Lb. 99¢

Libby's VIENNA SAUSAGE 4-Oz. Can 4 FOR 89¢

Romeys Rosy Red Corned Beef "It's the Greatest"

BOTTOM ROUND Any Cut .... Lb. 79¢
BONELESS BRISKET Any Cut .... Lb. 59¢

FRESH FRYERS CUT-UP Calif. Grown. Lb. 47¢
FRYER LEGS Ideal for BBQ ..... Lb. 59¢

LINK SAUSAGE Swift's Premium Old Fashioned ..... Lb. 79¢
GROUND CHUCK Quality Controlled ..... Lb. 69¢
VEAL BIRDS With Stuffing ..... Lb. 93¢

ARMOUR'S SLICED BACON Campfire ..... Lb. 69¢
SMOKED PICNICS Bake Like Ham ..... Lb. 49¢
PORK LOIN ROAST Oscar Mayer Young Pink Porkers. Plenty Centers ..... Lb 73¢
SLICED BOLOGNA Swift's Premium or Pickle and Pimento. 8-oz. ..... Special 47¢
BAR S FRANKS 12-oz. Pkg. ..... 48¢
ALL MEAT FRANKS Allan's SPECIAL PRICE ..... Lb. 59¢
ITALIAN STICK SALAMI Capri, Gallo, Galileo. 13-oz. Reg. 1.59 ..... SPECIAL 1.39

ARMOUR'S STAR CANNED HAMS
5 Lbs. 4.49 3 Lbs. 2.79
UNOX PORK LOIN ROLL
Boneless, Reg. 4.29
SPECIAL 3 Lbs. 3.69

FRESH ARMOUR STAR HEN TURKEYS
SHOP EARLY! Grade A 10-14 lbs. 39¢ lb EXTRA SPECIAL!

Minute Maid ORANGE JUICE OR SNOW CROP ORANGE JUICE Large 12-oz. Size 3 FOR $1

SANI-C DEL MON MAND BARTLE TOMATO CAKE NULAND

DAIRY DELIGHTS

KRAFT AGED, SLICED SWISS CHEESE 6-Oz. Pkg. 45¢

BOB OSTROW SALADS
Potato, Macaroni, Cole Slaw, Gelatin Varieties
29¢ Each

TUTTLES COTTAGE CHEESE All Varieties 1-Lb. ..... 31¢
FOREMOST SOUR CREAM ½ Pint ..... 29¢
KRAFT SALAMI SINGLES 12-Oz. ..... 55¢
SYLVESTER BUTTER First Quality 1-Lb. Cubes ..... 79¢

Easy, Breezy Eatin'... With Frozen Foods

GRAND TOUR ENTREES
Breast of Chicken Ala Kievé, Breast of Chicken Cordon Bleu, Breast of Chicken Wild Rice, Breast of Chicken Almond/Apple, Log of Chicken Wild Rice, Veal Cordon Bleu, Cannoloni, Crepes A La Reine.
88¢ Pkg.

DOUBLE XX
Buttered Beef, Breaded Veal, Veal Parmigiana, Beef & Bell Peppers, Salisbury Steak
12-Oz. Pkg. 49¢

ASPARAGUS SPEARS Libby's Medium. 10-oz. ..... 3 FOR $1
OH BOY BAG O PIZZA Reg. Pkg. 69
OH BOY ITALIAN ICES Reg. Pkg. ..... 3 FOR $1

BEEF ENCHILADA or COMBINATION DINNER Patio 12-Oz. 39¢
BREADED PERCH STEAKS Taste O Sea 2-Lb. 89¢
MULTI PACK TWIN POPS Foremost 12 Pack 69¢
ROSE SHRIMP STICKS 8-Oz. 39¢

BABY SCOTT
DIAPERS and PANTIES
The Pinless Diaper
NEWBORN and REGULAR 30's ..... 99¢
EXTRA ABSORBENT and PANTIES ..... 49¢

Valuable QFI Coupon
C & H SUGAR
With this QFI Coupon
Expires after Sept. 2
One Coupon Per Customer
5 Lb. Bag 47¢

Valuable QFI Coupon
FACIAL TISSUE
With this QFI Coupon
Expires after Sept. 2
One Coupon Per Customer
CHIFFON 200-2 Ply Box 2 FOR 35¢

Valuable QFI Coupon
CASWELL COFFEE
With this QFI Coupon
Expires after Sept. 2
One Coupon Per Customer
2 Lb. Can 1.07

ANI-CLOR BLEACH Gallon Jug 33¢
L MONTE CATSUP 14-oz. Bottle 19¢
A NDARIN Oranges, Geisha 11-oz. Can 4 FOR 89¢
ARTLETT PEARS Tri-Valley 2½ Can 33¢
MATO JUICE Libby's 13½-oz. Can 4 FOR 49¢
KE MIXES Jiffy, All Varieties, 7-oz. Pkg. 10¢
ULAID EGGS Large AA Dozen 43¢

S&W BROWN BREAD 1-Lb. Can ..... 25¢
POWDERED DETERGENT Trend Large Pkg. ..... 2 FOR 39¢
FABRIC SOFTENER Nu Soft 33-Oz. Deal Bottle ..... 69¢
VETS DOG FOOD 15½-Oz. Can ..... 10 FOR 99¢
SPECIAL K CEREAL 11-Oz. ..... 53¢
PICKLED BEETS Greenwood Sliced. 16-Oz. Jar ..... 2 FOR 45¢
MARINATED GARBANZOS Star. 303 Can ..... 29¢
PICKLE RELISHES Heinz. All Varieties 11½-Oz. Jar ..... 2 FOR 49¢
ITALIAN DRESSING Wish-Bone, 16-Oz. Bottle 69¢ 8-Oz. Bottle 39¢
HYDROX COOKIES Sunshine. 23-Oz. Box ..... 63¢
ALUMINUM FOIL Diamond 25 Ft. x 12" Roll ..... 25¢
TEA BAGS Red Rose 48 Ct. Deal Pkg. ..... 47¢
RE-FRIED BEANS Reserita. 303 Can ..... 19¢ 2½ Can ..... 29¢

Collier
BRIQUETS
10-Lb. Bag 79¢

Fleetwood
PAPER PLATES
100 9-inch 69¢

Del Monte
SLICED PINEAPPLE
1¼ Can 2 FOR 45¢

Carriage House
PEANUT BUTTER
Creamy or Chunky 16 Oz. 49¢

LONG SLICED DILLS Libby's Kosher, 12-Oz. Jar ..... 19¢
TROPICAL PUNCH Del Monte Giant 46-Oz. Can ..... 23¢
ALL GREEN ASPARAGUS Cock O' The Walk Picnic Can ..... 33¢
WHOLE APRICOTS Cock O' The Walk 2½ Can ..... 29¢
OVEN BAKED BEANS S&W 1-Lb. Can ..... 4 FOR 89¢
S&W APPLESAUCE Gravenstein 303 Can ..... 2 FOR 45¢
GROUND BLACK PEPPER Schilling 4-Oz. Can ..... 39¢

FINEST, FRESHEST PRODUCE

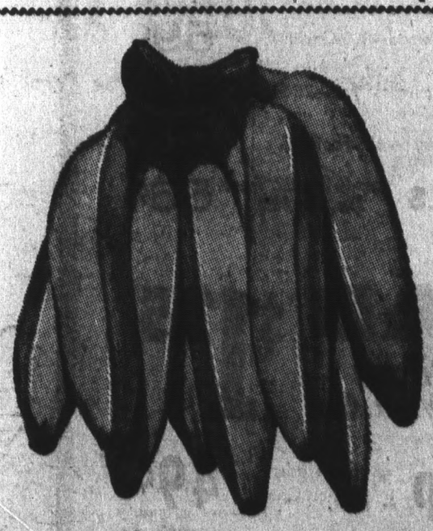

BANANAS SWEET, DELICIOUS "CHIQUITA" 10¢ lb
POTATOES U.S. NO. 1 RUSSET, LOW, LOW, PRICE 10 Lb. Bag 43¢
CABBAGE EXTRA FANCY, SOLID HEADS, FRESH 7¢ lb

AVOCADOS
CALAVO BRAND, HASS VARIETY, LARGE SIZE
2 FOR 39¢

PINEAPPLE
SWEET, RIPE HAWAIIAN
29¢ EA.

LIMES
FULL OF JUICE, LARGE SIZE
3 FOR 19¢

QFI
2900 ALEMANY — SAN FRANCISCO
64 SERRAMONTE — DALY CITY
1015 EL CAMINO — SOUTH SAN FRANCISCO
WP2

The Smart Set.

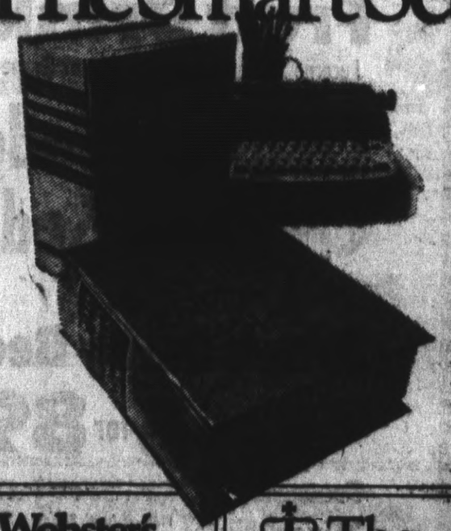

Webster's New Twentieth Century Dictionary of the English Language Unabridged
The Columbia Encyclopedia
ON SALE THIS WEEK
At All QFI Stores
SECTION OF BOTH BOOKS #1 Free
#2-12 99¢

50 Professors At Workshop In San Mateo

More than 50 professors from the West's 12 graduate schools of social work are attending a week-long workshop at the Villa Hotel, San Mateo.

The workshop is sponsored by the Western Interstate Commission for Higher Education (WICHE) under grant from the National Institute for Mental Health.

"This workshop is designed to provide opportunities for these faculty members to keep abreast of new knowledge, improve their teaching skills, and utilize new teaching methods and tools," said Dr. Charles McCann, director, WICHE Program for Social Work Deans and Faculties.

WICHE is a public agency which helps the 13 western states work together to increase educational opportunties for western youth, to improve programs of universities and colleges, to expand the supply of specialized manpower, and to inform the public of higher education needs.

Monday morning's session highlighted a speech by Dr. Mary Louise Somers, professor, School of Social Service Administration, University of Chicago, entitled "The Relevance of Social Work Education."

Monday evening, Dr. Nathan Cohen, dean, School of Social Welfare, University of California at Los Angeles, discussed "The University as a Social System."

Wednesday morning Dr. Sherman Merle, prof. Scohol of Social Service, Catholic University will explain the "Integration of the Social Work Curriculum."

Thursday afternoon, five students will discuss their expectations of social work education.

Bay area faculty members attending the conference include:

University of California at Berkeley, School of Social Welfare; Dr. Milton Chernin, dean; Dr. Kermit T. Wiltse, professor; Dr. Sheryl Lynn Ofshe, professor, and Mrs. Dorothy Turner, field work supervisor.

San Francisco State College, Social Welfare Department: Dr. Kenji Murase, professor, and Harold Bardinelle, professor.

San Jose State College, graduate program in social work, Paul Sanchez, professor.

City OKs TV Bids

San Bruno city councilmen Monday took steps to make their city the first in California to have a city-owned and operated cable television system.

Accepting a proposal made by City Mgr. Gerard Vergeer, the councilmen authorized a call for bids on engineering design, maps, technical drawing and telephone hookup costs.

Vergeer said he completed preliminary specification for the system last week and expects to have all specifications ready sometime this week.

"Our intention is to give the public a maximum of 200 micro volts of input at each television receiver," said Vergeer. "This will give a program on each of 13 channels that are available on the VHF range by converting UHF to VHF."

Cigarette Starts Fire

Fire and soot damaged the home of Mr. and Mrs. William Anderson, 220 Almaden Way, San Mateo, early Monday morning, shortly after they had departed on a trip to Arizona.

The fire appeared to have been started by a cigarette on the couch. By the time firemen arrived, most of the oxygen had been burned up and the fire was nearly out.

Damage was estimated at between three and four thousand dollars.

Fine Levied For Taking Seven Papers

Seven newspapers taken from a rack in front of the Hall of Justice in Redwood City last June 6 have cost Jess Cooney $190.70.

A fine of $190 was imposed on Cooney, Menlo Park rightwinger awaiting trial on terrorism charges, by Judge Lyle Edson Monday in Southern District Municipal Court.

In addition to the fine, the judge ordered Cooney to make restitution of 70 cents for papers he was convicted of taking.

Cooney was arrested on a charge of petty theft after Menlo Park Police Chief Victor Cizanckas said he saw the man steal the papers from a news rack.

Cizanckas was at the Hall of Justice for a hearing concerning the terrorism case, he said, when he saw the theft of the newspapers, which carried stories about the case.

Cooney acted as his own attorney in the theft case, but failed to convince a jury that he was the victim of a conspiracy because of his involvement in earlier court cases.

Judge Edson gave Cooney a stay of execution until September 8 at 4 p.m. to pay the fine. Cooney has indicated that he plans to appeal the conviction to the appellate division of the Superior Court.

NEVADA PUPIL

FT. LEWIS, Wash. — Army Reserve Officers' Training Corps (ROTC) Cadet Steven C. Mollath, 21, son of Mr. and Mrs. Conrad W. Mollath, 1470 Woodberry, San Mateo, is attending ROTC Advance Summer Camp from June 13 to July 24 at Ft. Lewis, Wash. Cadet Mollath is a student at the University of NEVADA AT Reno where he is a member of Sigma Alpha Epsilon fraternity.

During the six-week encampment the cadet will apply the classroom principles of military leadership he was taught in the academic phase of the ROTC program. Summer training also provides the basis for his future career as an officer after he completes the ROTC requirements and receives his commission.

DEPEND ON SAFEWAY

Avoid The Rush... Shop Early... Your
Safeway Will Be Closed Labor Day!

Chuck Steaks
Reg. Style . . . Safeway Trim
U.S.D.A. Choice Beef
Lb. **61¢**

T-Bone Steaks
or PORTERHOUSE STEAKS
U.S.D.A. Choice Beef
Lb. **$1.49**

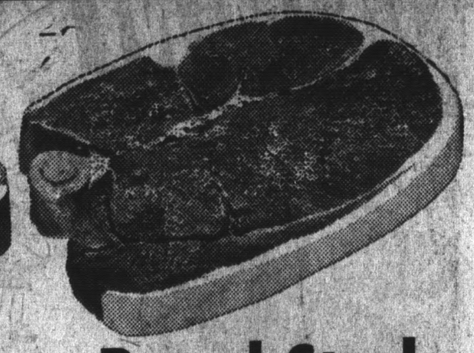

Round Steaks
Full Cut, Bone In
U.S.D.A. Choice Beef
Lb. **96¢**

Sirloin Steaks Round Bone Cuts, U.S.D.A. Choice Steer Beef—Lb. **$1.39**

Crossrib Steaks Lean, Boneless, U.S.D.A. Choice Steer Beef—Lb. **$1.09**

Top Sirloin Regular or Extra Thick, Boneless U.S.D.A. Choice Steer Beef—Lb. **$1.79**

Edwards Coffee 3 Lb. Can **$1.63** 2 Lb. Can **$1.09**

Safeway Instant Coffee 10-oz. Jar **99¢**

Hills Bros Coffee 1-lb. Can **71¢** 2-lb. Can **$1.34** **Instant Coffee** 10-oz. Jar **$1.11**

Nestea Instant 2-oz. **85¢**

Allerest Tablets 24-Count **99¢**

Wesson Oil For Salads or Cooking—24-oz. (Nu-Made Oil—24-oz. 29¢) **33¢**

Vienna Sausage Libby's—4-oz. Can **4 for $1**

Tomato Sauce Del Monte—8-oz. Can (Town House—8-oz. Can 10 for 79¢) **12 for $1**

Applesauce Highway—16-oz. Can **7 for $1**

Compare These Holiday Savings At Your Safeway Store

Mild Cheese
Safeway Brand
Random Weights
—Pound **85¢**

DAIRY SELECTIONS

Salads	Lucerne—Potato, Macaroni, Health, or Cole Slaw—Pint	35¢
Kraft Deluxe Cheese	American Sliced—8-oz.	49¢
American Cheese	Lucerne, Sliced 8-oz. Package	45¢
Monterey Jack	Lucerne, Sliced—6-oz.	45¢

Grade AA Large Eggs
Cream O' The Crop
Carton Dozen **43¢**
(MEDIUM—Doz. 38¢)

Fruit Drinks Lucerne . . . Lemonade, Orange, or Grape—Gallon Carton **45¢**

Cragmont Sodas 12-oz. Cans 10 for 99¢ or **10%** OFF ½-Case of 12

Cragmont Sodas Quarts Plus Deposit 6 for $1 or **10%** OFF Case of 12

Brown Derby Beer
12-oz. Cans **6 for 89¢**

IMPORTED DOM BRAU
BEER
Bottled in Germany
11-oz. Bottles
6 Pack $1.69

Pretzels Party Pride, Twist or Stick Regular Package **35¢**

Mixed Nuts Planters, With Peanuts 13-oz. **89¢**

Gin or Vodka **$7.19**
Stanton's 80 Proof GIN or Kaviana 80 Proof VODKA
Half Gallon
Liquor Available at Licensed Stores Only

Stuffed Green Olives Empress—5-oz. Old Fashioned Glass **49¢** Your Choice

Salad Mustard French's, Cream—9-oz. **20¢**

CORNED BEEF Spread New Underwood—4½-oz. Can **45¢**

Morehouse Mustard	24-oz.	23¢
Sandwich Spread	Nu-made—24-oz.	45¢
Deviled Ham	Underwood—4½-oz. Can	47¢
Potted Meat	Libby's—3¼-oz. Can	2 for 29¢
Zippy Relishes	Sweet Pickle, Hamburger or Hot Dog—12-oz.	29¢
Chopped Ripe Olives	Town House 4½-oz. Can	2 for 35¢
Muffin Bread	Skylark . . . It's Different!—16-oz.	29¢
Barbecue Buns	Hot Dog or Hamburger—8-Count	29¢
Concord Grape Jelly	Empress—20-oz. (10-oz. Size 27¢)	39¢
Concord Grape Preserves	Empress—20-oz.	39¢
Marshmallow Pies	Busy Baker—14-oz.	39¢
Busy Baker Fig Bars	Vanilla or Whole Wheat 2-lb. Package	54¢

Bread Mrs. Wright's Super Soft White or Wheat—16-oz. **4 for 95¢**

Peanut Butter Nu-made, Creamy or Chunk—40-oz. **99¢**

Charcoal Briquets
Ozark—10-lb. Bag
(5-lb. Bag 45¢) **85¢**

Lighter Fuel Ozark—Quart **41¢**

Instamatic Color Film Kodak CX-126 (20 Exposures $1.59)—12 Exposures **$1.09**

Kodak Color Film CX-127 or CX-620 Roll **99¢**

Safeway Also Carries a Good Selection of Batteries and Flash Bulbs

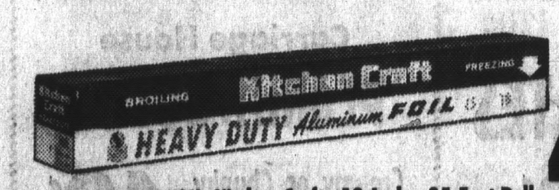

HEAVY DUTY FOIL, Kitchen Craft—12-Inch x 25-Foot Roll **49¢**

Styrofoam Cups	50-Count Package	49¢
Paper Plates	Fleetwood—100-Count	59¢
Alcoa Aluminum	Household Foil—25-Ft. Roll	29¢
Handi Wrap	Bonus Pack—125-Foot Roll	33¢
Pre-Moist Towelets	Wash-N-Dry, 22 Sheets (Regular 89¢)	56¢

CRAB Sea Trader, Fancy Dungeness—6½-oz. Can **$1.25**

Small Gulf Shrimp Sea Trader 4½-oz. Can **49¢**

Pitted Ripe Olives Town House Selected, 6-oz. Can **3 for $1**

Mandarin Oranges Town House 11-oz. Can **2 for 49¢**

1420 Southgate, St. Francis Heights
DALY CITY

2256 Westborough Blvd.
Westborough Square, S.S.F.

260 Washington St.
COLMA

FOR YOUR LABOR DAY FUN FOOD

Manor House Brand
FRYER-ROASTER TURKEYS
U.S.D.A. Grade A
U.S.D.A. Inspected
POUND **46¢**

EVERYDAY CANNED HAM PRICES

Dubuque "Royal Buffet"	Oval 8-lb. Tin	$4.79
Dubuque Canned Ham	1½-lb. Oval Tin	$1.94
Dubuque	"Royal Buffet," Oval or Sandwich Style—3-lb. Tin	$3.15
Armour "Golden Star"	Oval 3-lb. Tin	$3.79
Rath "Honey Glaze"	Oval 4-lb. Tin	$4.89

Market Steaks $1.89
Boneless, U.S.D.A. Choice Beef—Lb.

EVERYDAY POULTRY PRICES

Manor House Fryers	U.S.D.A. Grade A Cut Up or Split—Lb.	41¢
Manor House Ducklings	U.S.D.A. Grade A—Lb.	59¢
Fried Chicken	Just Heat & Serve—Lb.	88¢
Game Hens	Cornish, Manor House, U.S.D.A. Grade A—1-lb. 4-oz. Each	69¢
Sliced Turkey	Honeysuckle, With Gravy 28-oz.—Each	$1.61

Rib Club Steaks $1.48
U.S.D.A. Choice Steer Beef—Lb.

EVERYDAY TURKEY PRICES

Manor House Toms	U.S.D.A. Grade A—Lb.	36¢
Turkey Roasts	Manor House, Boneless—Lb.	89¢
Turkey Breast	U.S.D.A. Grade A—Lb.	79¢
Hen Turkeys	Armour, U.S.D.A. Grade A—Lb.	39¢
Hen Turkeys	Riverside, U.S.D.A. Grade A—Lb.	39¢

Chuck Roasts U.S.D.A. Choice Beef 7-Bone Cuts—Lb. **59¢**

Crossrib Roasts Lean, Boneless U.S.D.A. Choice Beef—Lb. **99¢**

Slab Bacon Whole or by the Piece—Lb. (Sliced—Lb. 73¢) **58¢**

Canned Hams Dubuque "Royal Buffet" 8-lb. Tin **$6.95**

Hen Turkeys Manor House U.S.D.A. Grade A—Lb. **39¢**

Manor House, USDA Grade A
Whole Fryers
U.S. Inspected, Quick Frozen
POUND **35¢**

Macaroni Golden Grain, Elbow or Salad 2 Lb. Bag **45¢**

Pork & Beans Van Camp's 31-oz. Can **5 for $1**

Miracle Whip Kraft Salad Dressing 32-oz. Glass **49¢**

Zee Napkins White or Spice Tone 60-Count Package **10¢**

Pound Cake Sara Lee 12-oz. **79¢**

Cheese Cake	Sara Lee, Strawberry—18-oz.	93¢
Cream Cheese Cake	Sara Lee—17-oz.	76¢
Birds Eye Cool Whip	9-oz.	59¢
Green Giant Rice	Verdi, Medley, or Pilaf 12-oz.	38¢
Wild & White Rice	Green Giant—12-oz.	58¢
Scotch Treat Lemonade	6-oz. Can	10¢
Orange Juice	Bel-air—6-oz. Can	5 for $1
Grapefruit Juice	Treesweet, Unsweetened 6-oz. Can	5 for $1

Fruit Pies
Johnston's
Strawberry Rhubarb—34-oz.
Dutch Apple—32-oz.
Sugar Crust Lemon—36-oz.
67¢

BEL-AIR 2-POUND VEGETABLE VALUES
Mixed Vegetables • Cut Corn
Peas & Carrots • Green Peas
YOUR CHOICE **49¢**

Gatorade 3 for $1
Stokely—32-oz. Glass

Hawaiian Punch	Red—46-oz. Can	32¢
Razz-Ma-Tazz	Glazed Popcorn & Peanuts—8-oz.	3 for $1
Cane & Maple Syrup	Vermont Maid 24-oz.	73¢
Mushroom Sauce	Riviera 7½-oz.	2 for 29¢
Vegetable Ravioli	Riviera 15½-oz.	2 for 49¢
Chili Beans	Western Style Riviera—24-oz.	4 for $1
Spaghetti Sauce	Schilling, With Mushr'm, 15½-oz.	2 for 39¢
Heinz BBQ Sauce	Reg. or Hickory—14-oz.	42¢

SCHOOL ENSEMBLE
Girl Talk—Each **$1.99**

HULLABALOO BINDER
5-Inch (3-Ring)
—Each **59¢**

Purina Cat Food
Sardines 6¾-oz. Can **2 for 35¢**

Paper	Typing, College or Wide Rule Fillers—500-Count	88¢
Bic Pen Set	3-Piece	33¢
Peechee Folder	5-Pack	37¢
Lunch Kit	Vinyl or Metal—Each	$1.99
Ball Point Pen	Sheaffer Stylist—Each	69¢
Spiral Theme Book	Westab—Each	49¢
All-In-One Binder	—Each	$1.66
Twin Pack Marking Pens	Choice of Colors —Each	47¢

CLEAN UP WITH THESE VALUES

O'Cedar Squeeze Mop	Each	$3.38
Mop Refill	O'Cedar, Speedy Scrub—Each	$1.06
Cotton Mop	Every-Which-Way—Each	$2.96
Parsons Ammonia	Clear or Sudsy (Pine 25¢) 28-oz.	23¢
Trash Can Liners	Hefty—6-Count	31¢
Plastic Garbage Bags	Hefty 25-Count	27¢

Covered Skillet
2-Tone Avocado Color
Porcelain on Aluminum
West Bend—10-Inch Size
$5.99

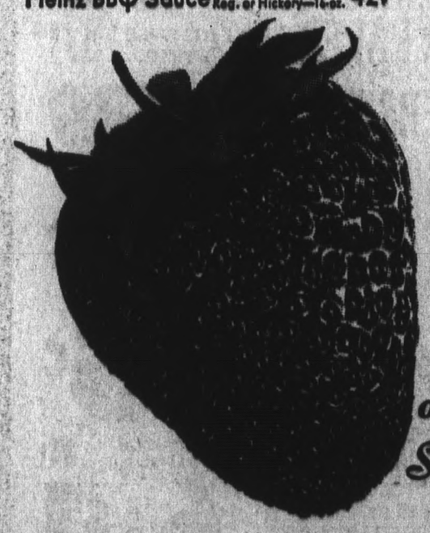

Famous Z5A Driscoll STRAWBERRIES
12-oz. Baskets . . . Each 25c, or
Best of The Season! **4 for 99¢**

Tomatoes Red-Ripe, Just Right for Salads Pound 15c, or **2 Lbs. 29¢**

Apples Gravenstein . . . "California's Ugly Apple With the Beautiful Flavor!"—Pound 18c, or **5 Lbs. 89¢**

Potatoes U.S. No. 1 Quality, White Rose Variety—Lb. **5¢**

Oranges Large Sunkist Valencias Lb. 10c, or **5 Lbs. 49¢**

Freestone Peaches	Rio Oso Gems—Lb. 25c, or	4 Lbs. 99¢
Freestone Nectarines	Late Le Grand Pound 25c, or	4 Lbs. 99¢
Crisp Celery	Clean Green Stalks—Each	25¢
Clip-Top Carrots	Tender & Sweet—Pound 15c, or	2 Lbs. 29¢
Yellow Onions	U.S. No. 1 Quality Safeway Brand	4 Lb. Bag 39¢
Fresh Cauliflower	Large Snowy-White Heads—Each	33¢
Head Lettuce	Western Iceberg—Each 20c, or	2 for 39¢

Bartlett Pears
Lake County's Finest—Pound 14c
5 Lbs. 69¢

Honeydew Melons
Vine-Ripened Flavor
4½-lb. Min. Wt.
—EACH **49¢**

WE WELCOME U.S. GOVERNMENT FOOD STAMP COUPONS WHERE AUTHORIZED

SAFEWAY

© COPYRIGHT 1969, SAFEWAY STORES, INCORPORATED

Advertised Prices Effective Wednesday thru Saturday, August 27, 28, 29, 30

We reserve the right to refuse sales to commercial establishments

ITALIAN PRUNES
Fresh From Idaho
5 Lbs. 59¢

1420 Southgate, St. Francis Heights
DALY CITY

2256 Westborough Blvd.
Westborough Square, S.S.F.

260 Washington St.
COLMA

LABOR DAY SAVINGS AT PURITY

PLUS FREE BONUS BLUE CHIP STAMPS

100 FREE STAMPS — 100 FREE BLUE CHIP STAMPS
100 BONUS STAMPS with the purchase of
- ANY BONELESS BEEF ROAST
- OR ANY CHUCK ROAST
- OR A SHELL NO-PEST STRIP
- OR A PAIR OF PANTY HOSE

50 FREE STAMPS — 50 FREE BLUE CHIP STAMPS
50 BONUS STAMPS with the purchase of
- A 24 oz. Loaf of Country Oven Variety Bread
- OR A 16 oz. Size of RDR Professional Mouthwash
- OR A Half Gallon of PIC-PAC ICE CREAM
- OR A 2-PACK OF ZEE TOWELS
- OR 10 BARS OF LADY JANE SOAP
- OR AN 8-PACK of Lady Ann RAISIN SNAILS
- OR ANY PORK ROAST in the Meat Department
- OR ANY CUT OF ROUND STEAK in Meats
- OR ANY PKG. of 3 or more LAMB CHOPS

25 FREE STAMPS — 25 FREE BLUE CHIP STAMPS
25 BONUS STAMPS with the purchase of
- A HAWAIIAN PINEAPPLE
- OR ANY WHOLE BODY FRYER
- OR A 5 lb. Bag. of ORANGES
- OR a Shaker Btle. of Vita-Pakt Grft. Juice
- OR a cello bag of 14-½ oz. Boxes of Raisins
- OR any pkg. of fryer parts ex. wings, backs, necks

SHOP EARLY ALL STORES CLOSED LABOR DAY

PICNICS SMOKED HALF OR WHOLE LB. **44¢**

HAMS SWIFT'S PREMIUM CANNED 8 LB. SIZE ...$6.19 Each 5 LB. CAN **$4.09**

T-BONE STEAK or Porterhouse USDA CHOICE **$1.36** LB.

SIRLOIN STEAK USDA CHOICE **$1.26** LB.

GAME HENS ARMOUR STAR USDA A GRADE 18 oz. SIZE **59¢** EA.

Ground Chuck FRESH LEAN 77¢ LB.

Ground Round PURITY'S FINEST 87¢ LB.

Ground Beef FRESH LEAN 55¢ LB.

BUTTERED STEAKS DOUBLE XX BRAND ALL 12 oz. VARIETIES **58¢**

TURKEY ROAST SWIFT PREMIUM • 2 LB. SIZE BUTTER-BASTED Mixed Light & Dark Meat **$2.19**

It's Sandwich Time

HOT DOGS Swift's Premium 1 LB. PKG. **63¢**

BACON Hormel Black Label or Dubuque Royal Buffet • 1 lb. Sliced **77¢**

FRANKS	CUDAHY BAR 'S' ALL-MEAT 1 LB. PKG.	63¢
LIVER SAUSAGE	Morrell Pride • 1 lb. Chubs	59¢
LUNCHEON MEAT	Purity's Finest, all 8 oz. varieties	45¢
CURE '81' HAMS	HORMEL BONELESS lb.	$1.49
COOKED CRABS	DUNGENESS • WHOLE lb.	59¢
BREADED SHRIMP	TREASURE ISLE FANTAIL • 1 lb. PKG.	$1.59

BACON	OSCAR MAYER • VAC-PAC 1 LB. PKG.	88¢
OSCAR MAYER SMOKIES	12 oz. PKG.	79¢
SLICED BOLOGNA	OSCAR MAYER • 8 oz. Pkg.	49¢
ITALIAN SALAMI	Merco Polo • 13 oz. Stick	$1.19
COOKED HAM	Leo's Imported • 4 X 7 SIZE	58¢
FILLET of OCEAN COD	lb.	67¢
FILLET of PETRALE SOLE	lb.	89¢

Hot Dog or Hamburger Buns COUNTRY OVEN • 8 CT. PKG. **29¢**

BUTTER GLEN MAID GRADE AA 1 lb. Pkg. **79¢**

MONTEREY JACK CHEESE KRAFT • 10 oz. 79¢

SLICED AMERICAN CHEESE	KRAFT • 8 oz.	53¢
BABY GOUDA CHEESE	KRAFT • 8 oz.	79¢
SLICED CHEDDAR CHEESE	Purity 6 oz. 2 FOR	89¢

CANDY BARS BABY RUTH, BUTTERFINGER OR COCONUT BARS 5c SIZE **3¢**

GUARANTEED SWEET & RIPE • PICK OF THE CROP • WHOLE

Watermelons **4¢** LB.

CHOICE LONG GREEN CUCUMBERS	3 FOR	39¢
DEW FRESH HEADS RED LETTUCE	FAVORITE SALAD VARIETY	12¢ EA.
SELECT STUFFING SIZE BELL PEPPERS		19¢ LB.

LARGE FRESH BUNCHES Radishes & Green Onions		8¢ EA.
SNOW WHITE HEADS CAULIFLOWER	LARGE SIZE	29¢ EA.
TROPICANA • HALF GALLONS LO-CAL DRINKS	Orange, Grape, Fruit Punch or Pink-Grapefruit	59¢ EA.

LARGE FOR ROASTING **FRESH CORN** EXTRA FANCY • ROASTING EARS **6¢** EA.

508 LINDEN AVENUE, SOUTH SAN FRANCISCO, CALIFORNIA
500 S. NORFOLK, SAN MATEO, CALIF.

COFFEE PURITY REGULAR OR DRIP 2 LB. CAN **99¢**

HI-C DRINKS APPLE, CHERRY, Fruit Punch, ORANGE, GRAPE OR OR/PINE. 46 oz. **29¢**

CREAM PIES MORTON • 14 oz. SIZE Chocolate, Lemon, Coconut, Orange, Strawberry or Neapolitan **25¢**

CHARCOAL ARROW BRIQUETS 10 LB. BAG **59¢**

BEER BOHEMIAN CLUB • 12 oz. CANS OR 11 oz. BOTTLES 6 PAK **79¢**

Ice Cream MEADOW GOLD PICTURE PACK ALL FLAVORS HALF GALLONS **68¢**

Orange Juice TREESWEET FROZEN 6 oz. CANS 5 FOR **99¢**

POTATO CHIPS TWIN PACK GRANNY GOOSE 12 oz. **69¢**

ORCHID NAPKINS BIG 150 Ct. PKG. **29¢**

SALAD-RONI American Beauty • 12 oz. Pkg. **15¢**

LUNCH MEAT Imported Danish, Star Fire, 12 oz. 3 FOR $1

RICE MIX	MJB • 12 oz. Pkgs. Beef, Chicken, Fried Rice, Herb, Italian or New Orleans 3 FOR	$1
INSTANT RICE	MJB • 24 oz. Pkg.	79¢
PARTY ICE	UNION • 7 lb. Bag	39¢

Instant Breakfast	CARNATION 7 FLAVORS 6 PACK	69¢
OATMEAL COOKIES	PACIFIC 22 oz.	69¢
FILLER PAPER	COLLEGE RULE 200 CT. PKG.	57¢

DASH LOW SUDS DETERGENT JUMBO SIZE • includes cents off **$1.89**

PAPER PLATES PALO VERDE 40 Ct. Pkg. **29¢**

SHAMPOO VO-5 REGULAR 3½ oz. SIZE 2 FOR **65¢**

TAPE DISPENSERS	SCOTCH • 700" ROLL	39¢
LIQUID DETERGENT	IVORY • 22 oz. Includes cents off	44¢

CAT FOOD FRISKIES • 15 oz. CANS CHICKEN, LIVER, REGULAR, BEEF OR KIDNEY & BACON 6 FOR $1

SCHILLING'S GARLIC SALT 3¾ oz. PACKAGE 25¢

FOUR SERRATED Carlyle T.M.

Grapefruit Spoons

No more 'sectioning' grapefruits for you! "Classic" — the mirror-finish stainless with the sterling look has special serrated spoons to add to your full service — and they're on sale this week! A regular $3.50 value, you can have this set of 4 spoons for just $1.29 with each $3 grocery purchase.

$1.29 with each $3 purchase* (*Excluding liquor & tobacco)

All Prices Effective Wednesday, August 27 thru Tuesday, September 2, 1969.

VALUABLE PURITY COUPON

10¢ OFF ON ANY SIZE OR VARIETY OF CHRIS & PITTS **PICKLES** Void after Sept. 2, 1969 Good Only at PURITY STORES

Purity THE Friendly STORE

810 LAUREL STREET, SAN CARLOS, CALIF.

560 LINDA MAR BOULEVARD, PACIFICA, CALIFORNIA
1871 EL CAMINO REAL, BURLINGAME, CALIF.

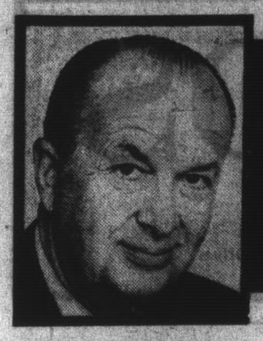

BRIGHT LIGHTS BY LLOYD ★ JOHNSON

Al Williams Fronts Nick Gust's Papagayo Room

Fishing boats dotted the horizon up and down the shoreline of Pacifica, Sunday morning, as enthusiastic fishermen dropped fishing lines for Salmon, And Nick's seashore restaurant was a vantage point from which to view the rolling surf and action during a breakfast visit with **Nick Gust.** The Mayor of Pacifica said the new **Papagayo Room,** which will occupy the complete lower level of the building which houses Nick's fabulous **Moonraker,** the nautical restaurant offering unusual Continental cuisine and a view like you've never seen, is at least another four weeks away from an opening date. Famed San Francisco restaurateur, **Al Williams,** who hosted countless numbers in the former Papagayo Room in the Fairmont Hotel, will be at the helm of this new Mexican restaurant on the coast. Already the interior has taken on the excitement and bright colors of a Mexican cantina. Multi-colored parrots and other birds of a feather will attract their share of attention in huge cages separating the dining room, where Mexican food will abound, and a cozy lounge for before and after-dinner cocktails. This should be a great adventure for both Gust and Williams, which could very possibly include radio and television shows emanating direct from Papagayo Room.

Al Williams

☆ ☆ ☆

Soprano Marilyn Curtis, the newest singer to appear at the **Bocce Ball** in North Beach, is a beauty queen who has sung with the San Jose Light Opera among other groups . . . **Hank Falconer,** the "Glen Campbell,, of **Sabastian's,** holds forth with his singing guitar in the lounge of this thriving Belmont restaurant Tuesday through Saturday eves. . . . While enjoying your favorite cocktails, "eat all the tacos and pizza you desire" for just 25 cents at **Joe Borges** and **Ben Muniz' Hi-Fi Room South** every Tuesday and Thursday night . . . **Phyllis Aprile,** happy hostess of **Augie's** on Third Avenue, has other business interests aside from running one of San Mateo's favorite downtown family restaurants. **Augie** and **Phyllis** are very much occupied in the business of running apartment houses . . . For a shopper stopper at Hillsdale Shopping Center: every Sunday is **Dollar Dinner Day** at the **Farmers Market Restaurants.** Prices are in effect all day with such appetizing specialties as Spaghetti and Meatballs at **San Remo's;** Braised Turkey Wings or Chicken a la King at **Hofbrau;** Pork Fried Rice, Chow Mein, Egg Foo Yung at **Ling Wong;** Crepe with ham and Mushrooms at **La Crepe;** delicious hamburger at **Hillsdale Fountain;** Knockwurst of Bratwurst sausage at **Wiener House;** Beef Enchilada at **Castillo's Mexican Kitchen;** Fish 'n' Chips at **Lancashire Lad;** One Half BBQ Chicken at **Archie's Burger Pit** . . . Everyone gets in the act at **Baron's** on Powell Street when organist **Margie Brandon** passes the roving mike to patrons who come in each evtning to relax at the organ bar. Margie encourages this display of talent with great enthusiasm. She also leads in community singing. "But be on your toes," says Marge, " 'case you can't stop sipping just because you're singing."

Marilyn Curtis

☆ ☆ ☆

Last call for a "free cup of coffee" at **Foster's Coffee Shop.** Good Mondays through Fridays only (through August 31), just clip out the coupon appearing in Foster's advertisement on **Bright Lights** and present it to your waitress. Back at his managing post is **Jim Smith,** who was incapacitated for several months from a back injury. Welcome back, Jim . . . It's a good time for a good time — and this is guaranteed at **Kings Castle,** Lake Tahoe Incline Village, where you'll find everything that makes up a holiday package . . . Beer and wine are extra-added attractions on the menu at the **Lamp Post Steak House.** New York Steak and Spare Ribs are the main events . . . It's the same **Matterhorn** restaurant, the same menu of Swiss cuisine, the same chef-owner **Wilfried Blarer,** but a very new location — 1136 Broadway, Burlingame. Serving dinner from 5:30 p.m.; not open Monday . . . The new **Mills Square restaurant** is very proud of its soups (all home made). Blend this with super food, super service, super patrons and that spells "success." . . . Elegant dining is featured at the **Shirt Tail** rtstaurant in Palo Alto. Crab Legs Mornay Saute Bordelaise Al Vino is a superb seafood selection. Sauteed in wine and herbs with Bordelaise sauce on Au Crouton en Marnile, it's an absolute repast.

Jim Smith

☆ ☆ ☆

San Mateo's Castaway restaurant, under the direction of General Manager **Jim Pias,** offers an exquisite Sunday Brunch for after church. Tropical fruit of many varieties is featured, along with an array of brunch favorites — all served in a beautiful South Seas setting overlooking San Francisco Bay . . . **John Darrimon** and **Peter Podany,** co-owners of **DarDanys** restaurant in Menlo Park, double in their duties as restaurateurs. One of the Bay Area's largest catering services, **The Party Givers,** requires many of their culinary hours. Arrange for parties of any size, banquets, wedding receptions, etc, by just calling The Party Givers. An estimate is happily given . . . **Dell'Osso's** restaurant took first prize in the horse-drawn vehicles group at the Diamond Jubilee Parade. Eight magnificent Belgian champion horses pulled the gaily-decorated vintage wagon, which included 10 lovely girls who tossed carnations to the crowds along the line of march . . . **Mr. G's Steak House** on Hillside Blvd. in Daly City, recently opened under the direction of **Peter** and **Tony Gomez,** features **Frank Day** at the organ Tuesday through Saturday from 9 p.m. . . . Vacationers from all over the land are visiting the Bay Area's popular **Bertolucci's** and enjoying their famous Cannelloni, a special recipe of **Mama Bertolucci.**

Jim Pias

☆ ☆ ☆

Tommy Harris received a letter from a Philadelphia couple saying that they had dined at **Tommy's Joynt** every night during their stay in San Francisco and that his food was superb, nothing like it in Philly . . . Attention, 49ers' fans: **sports-minded Lou** and **Joe Ercoli,** head coaches of the South City **Leaning Tower** restaurant, serve a special "49er" New York Steak Dinner every Sunday from 3:30 p.m. to 10 p.m. for only $5.25. Also featured are 20 other delightful dinner entrees seven days a week . . . Now entertaining in the **Cabaret** at **Bimbo's 365 Theater Restaurant** Tuesday through Saturdays is **The Hyde Street IV,** described as one of the most promising of the new musical groups to emerge from San Francisco in recent years. Leader **John Mouille,** who plays 12-string guitar, and **Larry Johnson** (also on guitar) are baritones who write the vocal and instrumental arrangements. **Carol Caron** plays rhythm guitar; tenor **Norm Lausten** plays lead guitar.

Tommy Harris

Shirt Tail RESTAURANT
ELEGANT DINING
• QUALITY BEEF
• PRIME RIB
• LOBSTER
• SEAFOOD SPECIALTIES
Hours
Mon.-Thurs. 11:30 a.m.-1 a.m.
Friday 11:30 a.m.-2 a.m.
Saturday 5 p.m.-2 a.m.
Sunday 5 p.m.-11 p.m.
FOR DINNER RESERVATIONS PHONE 321-0310
2515 El Camino Real, Palo Alto
BOB LUCAS at the Piano Bar

mr G's STEAK HOUSE
FEATURING—FRANK DAY AT THE ORGAN
Tuesdays thru Saturday 9 p.m. to 12 p.m.
• BANQUET ROOM—10 to 200 persons
• LUNCHES and DINNERS 10 a.m. to 2 a.m.
1197 HILLSIDE BLVD., DALY CITY
PHONE 756-3671

Open 11 A.M.-2 A.M. Dancing Nightly except Sunday
Free Parking Unexcelled Banquet Facilities
Al Sabella's FISHERMAN'S WHARF
Reservations — 771-6775

SIL OLIVA'S WORLD FAMOUS
Exposition FISH GROTTO
NO 1 ON FISHERMANS WHARF
673-9565
FREE PARKING

Scotty Campbell's
BANQUET SPACE AVAILABLE
Place for Steak and Prime Rib
In Addition to a Selective Menu
COCKTAILS From 5 p.m.
DINNER From 5:30 p.m.
Open Seven Nights
2907 El Camino Redwood City
FOR RESERVATIONS, 369-3773

BREAKFAST
LUNCH
DINNER
Open 7 Days
Mon.-Fri. 8 A.M.-Midnite
Saturday 11 A.M.-Midnite
Sunday 11 A.M.-10 P.M.
Stockney's RESTAURANTS BAKERIES
520 El Camino Real, San Mateo 344-6311

LAMP POST Steak House
presents
Dinner--Beer and Wine Served
NEW YORK STEAK $1.59
SPARERIBS $1.59
LOCATED BETWEEN 27th and 28th Aves.
ON EL CAMINO, SAN MATEO • 341-5441

589-7200
DISTINCTIVE DINING
EXCELLENT CUISINE
• Dinners • Luncheons • Cocktails
GARY LONG
PIANO ENTERTAINMENT NIGHTLY EXCEPT SUNDAY AND MONDAY
"Serving the largest variety of hot hors d'oeuvres on the Peninsula"
Holiday Inn
SOUTH SAN FRANCISCO

MOONRAKER
The West's Most Nautical RESTAURANT and COCKTAIL LOUNGE
Tuesday thru Saturday 4 P.M. to 2 A.M.
Sunday — 2 P.M. to 2 A.M.
RESERVATIONS — 359-3393
ENTERTAINMENT NIGHTLY
DON KELLY at the ORGAN NOT OPEN MONDAY
NICKS
RESTAURANT • BANQUET ROOMS
COCKTAIL LOUNGE • MOTEL
Our Specialty — Steak and Seafood
★ DANCING ★
Bud Conte Combo • Mary Ann May, Vocalist
Jim Payne at the Organ
NICKS
OPEN 7 DAYS A WEEK from 10 a.m. to 2 a.m.
Plenty of Parking
359-3900
Located on the shore of Pacific Ocean
Rockaway Beach, Pacifica, Hiway 1

VALUABLE COUPON
Special BREAKFAST $1.00
• Hickory Smoked Bacon
• Large Ranch Egg
• 3 Buttermilk Pancakes, Syrup and Butter
• Coffee
This coupon entitles you to a FREE CUP of COFFEE
Good Mondays thru Fridays Only
Our Coffee is the Finest Served Anywhere
COUPON GOOD ONLY THRU AUG. 31, 1969
fosters 341-1485
Breakfast Luncheon Dinner Served Daily
TAKE HOME Open 7 a.m. to 10 p.m. 7 Days a Week
Farm Fried Chicken House
EL CAMINO at 17th AVENUE HILLSDALE SAN MATEO

Romano's
ROCKAWAY BEACH
PACIFICA
359-0528

Phil Lehr's ORIGINAL PAY-BY-OUNCE Steakery
FEATURING THE MAGNIFICENT WELLINGTON ROOM in America's Most Elegant Steak House!
Carriage Entrance from Taylor & Ellis Parking Lot
Daily 5-12; Sun. 4-11 • 673-6800

NOW OPEN
MILLS SQUARE RESTAURANT
290 Baldwin Avenue • 343-2627 • San Mateo
THE SAME PLACE BUT EVERYTHING ELSE IS DIFFERENT
NEW FACES MANAGEMENT MENU SERVICE
SUPER FOOD--SUPER SERVICE--SATISFIED CUSTOMERS
P.S. Our Home-Made Soups are the Best
OPEN DAILY 6:30 a.m. to 8 p.m., Sundays 9 a.m. to 5 p.m.
Your Hosts Curtis Tally and Bill Dentino

Vince's ITALIAN AND SEAFOOD RESTAURANT
COCKTAIL LOUNGE
Daily 11 a.m.-11 p.m. • Sun. Noon to 11 p.m.
FRI. and SAT. 11 a.m. to 12 Midnite
Hors d'oeuvres Served 5:30 p.m. to 8:30 p.m. Nightly
For Fresh Seafood to Prepare at Home Visit Our Delicatessen and Fish Depot Next Door
16TH AND EL CAMINO, SAN MATEO. 341-1480

GOLDEN TOURS
GIANT BONUS
$7 on $9 TOUR FARE
$5 CASH
$2 Food & Drink
Departure Times:
10 a.m. MON. thru SAT.
7 p.m. FRI. and SAT. ONLY
TO WORLD FAMOUS John Ascuaga's NUGGET
RENO AREA'S LARGEST from ED'S SMOKE SHOP
1220 San Carlos Ave., San Carlos, Ca. 592-4720 for Reservations

CONSISTENT ADVERTISING ON THIS PAGE BRINGS RESULTS!
For information write Lloyd Johnson, c/o The Times, 1080 S. Bayshore, San Mateo, or phone 342-7711.

BRIGHT LIGHTS BY LLOYD JOHNSON

NEW COMEDY STAR — Diana George, dubbed "America's New Fanny Brice" by Jimmy Durante, is appearing nightly with the Phil Lank Trio in the V.I.P. Lounge of the new San Francisco Le Baron Hotel in Burlingame. Continuous shows from 8:30 p.m. 'til 1:30 a.m. nightly. The cocktail lounge opens daily at 5 p.m.

☆ ☆ ☆

Delaware Street Hyatt Coffee Shoppe Is Open

George Joinville has been named manager of the newly opened **Hyatt Coffee Shoppe** on Delaware Street in San Mateo. Located next to the Albertson-Payless Shopping Complex, the new restaurant, serving breakfast, lunch and dinner 24 hours a day, will be a handy detour to commuters using the Nineteenth Avenue Overpass. The San Mateo location is the newest Hyatt Coffee Shoppe, with another almost completed in Redwood City . . . Hundreds of San Francisco's V.I.P.'s drape the walls of **Bruno's** in San Francisco's Mission. A virtual art gallery of cleverly sketched cariacatures depict the business, professional, sports and labor figures prominent in cross-section San Francisco from the days of Jimmy Rolph right up to the present crop of "who's who." . . . **The Greek Taverna** is still being talked up in a highly enthusiastic manner by KSFO radio disc jockey **Don Sherwood. Donnie Babe** thinks this North Beach nitery offers the very finest in Greek cuisine and belly dancers. He's also wild over **The Trio Orfeo** . . . **Lew Lehr's** in the Marina is one of the very few restaurants in San Francisco where you will never hear, "Sorry, this is not my table." The entire staff assists your waitress to be sure service is always exceptionally excellent.

☆ ☆ ☆

There's a new Japanese restaurant on the San Francisco horizon called **Tsuruyoshi** that you really should try. As a starter, hot towels are given patrons before dining (a refreshing gesture). You may use chop sticks or flatware, whichever you prefer. Owner-chef is **Kiichiro Imanaka,** who came to the United States in 1963 as chef of the Japanese Embassy in Washington, D.C. In 1968, he and his wife, **Akiko** who is the charming hostess of the Tsuruyoshi, came to San Francisco, at which time Kiichiro assumed the position if Executive chef and assistant manager of the new Suehiro restaurant in the Japanese Cultural and Trade Center. In June, the opportunity arose for this knowledgeable restaurant couple to start their own restaurant. Both lunch and dinner is served, with specialties being many. Ask about their banquet facilities (sitting on the floor is very much favored) . . . Stepping into the foyer of **Scotty Campbell's** is just the beginning of an enjoyable evening. You are "greeted" by an array of antiques, ranging from a vintage cannon to Knight's armor. Passing through an alcove you enttr the antique "space age." It pays to pause at Scotty Campbell's in Redwood City. Eye-catching as it all may seem, nothing distracts from the menu of well-selected entrees.

K. Imanaka

☆ ☆ ☆

For Romance of old Italy, **Romano's** in Pacifica will put hungry couples in a happy frame of mind. **Enrico Romano's** Italian food, pizza of many combinations and several sizes, and wine top the bill of fare . . . **Ron Giannotti's Surf House** in San Mateo offers Bayside dining. Featuring luncheon and dinner. Entertainment is scheduled for a return in the near future . . . Outside catering and inside banquets (in the Banque Room) are a winning combination at **The Shadows** in San Mateo, not to mention the famous traveling soups, German food, and Continental dinners. **Dave Rasmussen** and **Bill Mills** call the restaurant "signals." . . . **Joan Rodrigues** (she and her husband, **Hank,** are co-owners of the Snowman Ski Shop in Burlingame, along with **Jim** and **Mary DeMartini**) was named "Housewife of the Week" by Radio Station KNBR. One of the gifts awarded Joan was "dinner for two" at the L'Auberge in Redwood City. Between preparing to open the Snow man Ski Shop on October 11 and running the family household,

Enrico Romano

Rudolfo's STEAK HOUSE
★ STEAKS
★ LOBSTER
★ SPECIALTIES
★ COCKTAILS
★ ENTERTAINMENT
4020 EL CAMINO REAL PALO ALTO 326-0613

ANGIE & BEEGEE CAPOS Present
MARCERIE BRANDON (Miss Happiness)
Organist & Outstanding Entertainer
BARON'S LOUNGE
Corner Powell and O'Farrell San Francisco

Leo Lehr's
San Francisco—5 to 11—931-0575

ADVERTISING ON THIS PAGE BRINGS RESULTS!

TIMES-POST WANT ADS

"Where More San Mateo County Want Ads Are Published Than Any Other Newspaper"

San Mateo
1080 S. Bayshore
342-7711

Burlingame
1452 Burlingame Ave.
342-7711

Redwood City
723 Middlefield Rd.
369-1791

Daly City
30 Park Plaza Drive
992-2262

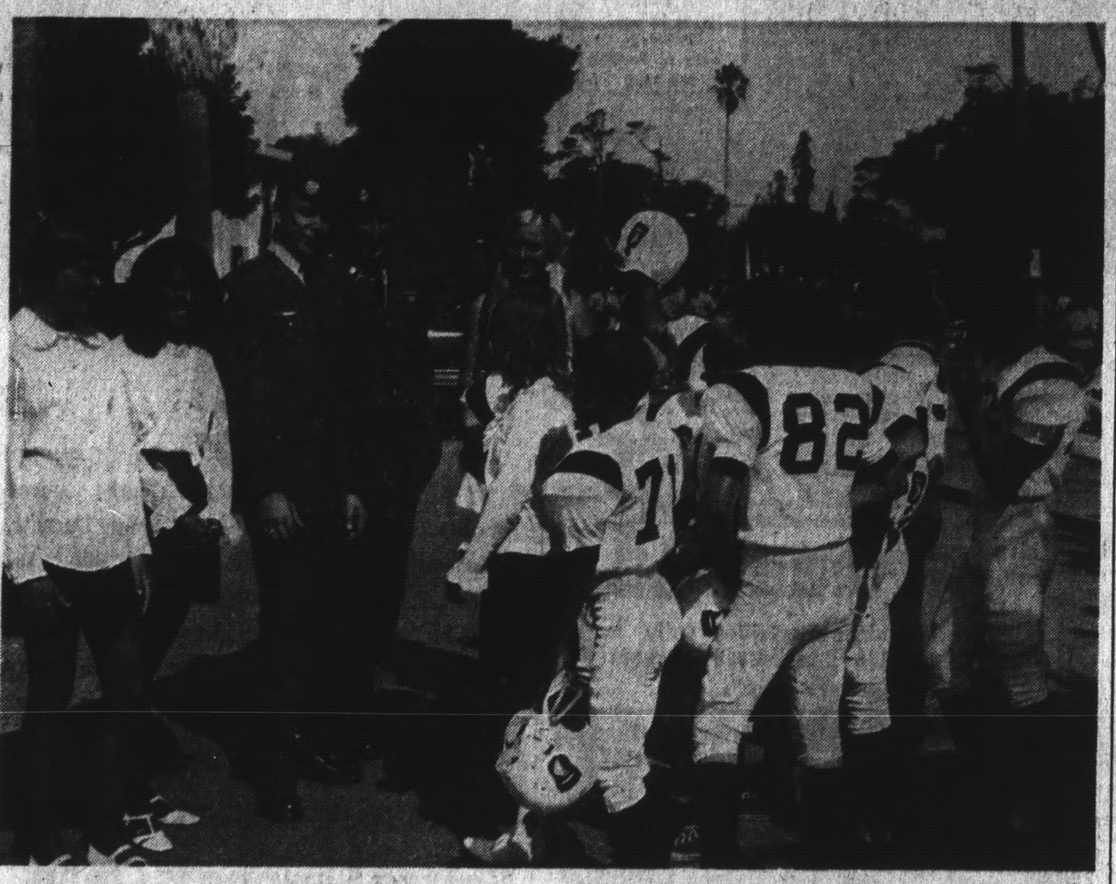

MID-PENINSULA YOUTH LEAGUE Pop Warner footballers 10-14 look on as Capt. George Garrett and Capt. Jim Bombard along with Bunny Avis discuss what undoubtedly must be some fine points of game. One unit of Junior Bantam Division for boys 11-14 is named "Screaming Eagles" in honor of Co. A, 327th Inf. Regiment, 101st Airborne Division in Vietnam, officially adopted by San Mateo in 1968. The footballers are looking for contributions for equipment in play that starts September 6 and will take them from San Jose to Redding. Send to P.O. Box 1587, San Mateo 94401. Group marched in recent parade.

FOR YOUR READING PLEASURE—Large print editions of the New York Times, and of a ten-volume large print encyclopedia are presented to San Mateo Public Library by the San Mateo County Alumnae of Delta Gamma, in keeping with policy of their national foundation. Admiring the easy reading are, from left, Mrs. Frederick Whittlesey, Mrs. Patrick H. Alcan, both of Delta Gamma; Karl Reeh, assistant librarian, and Mrs. Doug Bush, of Delta Gamma.

DISTRICT GOVERNOR HERE—Harold Graves, center, district governor of Rotary Clubs and superintendent of the Baptist Theological Institute at Mill Valley, was guest of honor at the Burlingame Rotary Club last week. At right is Morris A. Cox, Hillsborough, president of the Burlingame Club and, at left, Al Belotz, Daly City, district governor's representative for the Peninsula area. Belotz is a past president of the Daly City club.

Nude Man On Highway

William L. Caudill, 20, a Sunnyvale service station attendant, told sheriff's deputies he thought he would have a better chance to hitchhike a ride if he took his clothes off on Cabrillo Highway opposite San Gregorio's nudie beach.

He was right. He got a ride to the county jail in Redwood City.

Deputies Sam McKinnon and Bruce Radetich reported they were patrolling the highway when they were startled to see a nude hitchhiker. By the time they could turn their patrol car around they reported, the man in the alltogether jumped into some bushes. They reported they found him and ordered him to put on his clothes. Gaudill had only 17 cents in his possession, the deputies said.

They quoted Caudill as saying he thought he would have a better chance of getting a ride without any clothes, and, besides, he had recently received his draft notice and thought, maybe, some abnormal behavior would keep him from the army.

Caudill was booked at the county jail on an indecent exposure charge, Friday.

CLASSIFIED INDEX

Where to Find Classifications You Want

900 to 999—AUTOMOTIVE GROUP

800 to 899—BOATING AND AIRPLANE GROUP

100 to 199—ANNOUNCEMENT and SERVICE GROUP

200 to 299—EMPLOYMENT GROUP

600 to 699—FINANCIAL GROUP

400 to 499—FOR SALE AND MISC. GROUP

700 to 799—REAL ESTATE GROUP

300 to 399—RECREATION GROUP

500 to 599—RENTAL GROUP HOME

To Place a Times Want Ad Phone Prefix Nearest You

342-7711—369-1791

992-2262

101 — Lodge Notices

San Mateo Toastmaster

CLUB NO. 191
Meets each Monday 7:30 p.m. Baywood School, 600 Alameda de las Pulgas to practice public speaking. Men 18 and over cordially invited to visit and participate.
Norm Nelson
San Mateo—341-0291

102 — Business Directory

ACOUSTIC CEILINGS

ACOUSTICAL SPRAYED CEILINGS. NEW AND REMODELED TAPE AND TEXTURE. FREE ESTIMATES. 968-5630

ADDITIONS

Commercial—Residential
REMODELING
LIC. CONTR. 342-2855

ADD-A-ROOM — Kitchens, baths, interior and exterior remodeling. Compl. service in design, plans, const. free Estimates — Day or Nite. Terms. Licensed. JU 9-1877

REMODELING
LICENSED CONTRACTOR
Jim Thorne 343-1230

☆ REMODELING ☆ NEW CONSTRUCTION. Peterson-/Rathbun Constr. 341-3444

LICENSED — INSURED — Since 1953. Kitchens, Bath, Patio Doors, Aluminum Windows, Formica. 593-4064

KITCHENS—ROOMS — ALUMINUM, SLIP-IN WINDOWS
Gambera & Son, Bldr.
Lic. Ins. Bonded. 344-9271
Why not get the very best.

P & K BUILDERS
Kitchen remod. Bdrms., bathrooms, family room additions. 593-2536

Alterations and Repairs
No job too small.
343-6677 FINLOF BROS.
345-6968

BOOKKEEPING SERVICES

Bookkeeping—Tax Service
347-4834

BUILDERS

FOUNDATIONS—FRAMING
FINISH—ALL OR PART
LICENSED 341-0793

CARPENTRY

KITCHEN, bath revisions, cabinets, formica. Small repair, improvement jobs my specialty. Est. Bonded. 345-5539

CLEANING

ALFRED'S Rug and Upholstery Cleaning. Work done on premises. Free est. Res. and comm'l. Al, 871-8302

CONCRETE-ASPHALT

CEMENT WORK
Patios, sidewalks, driveways. Free estimates. 349-0713

CONCRETE WORK
Redwood Fences. Patio Covers. JU 9-5600. Terms. PL 6-2355

COLOMBANA Concrete. All kinds of cement work. Patio, driveway, sidewalk. Free est. Licensed. 347-1017

DRAPES

$59.50 CUSTOM MADE
Ceiling to floor, up to 10-ft. wide, all complete incl. rod, fabric, installation. Days 593-8140, Eve. 591-9519. JOSEPH'S INTERIORS.

101 — Lodge Notices

BURLINGAME LODGE
N. 400 F.&A.M.
Masonic Temple
Park Rd. and Howard Ave.
Meets Tuesdays—7:30 P.M.
Sojourning Masons are welcome
Ian J. McBride
Worshipful Master
Emil G. Reichstetter P.M.
Asst. Secretary
Office 344-4778; Res. 344-3222

PENINSULA LODGE
No. 745 F. & A.M.
521 Masonic Way
Belmont, Calif.
We welcome all Masons to visit our new lodge every Monday evening.
Phone 345-5532
Ross Sterner
Worshipful Master
Joseph Emil Young, Secretary
430 North San Mateo Drive
San Mateo, California

SAN MATEO
No. 226 F.&A.M.
Tilton Ave.
at Ellsworth
Meets every Thursday. Sojourning Masons are cordially invited to attend our meetings.
Jack T. Estoll
Worshipful Master
517 Patricia Ave., S.M.
Earl A. Davis, Secretary
345-4293

HILLSBOROUGH LODGE
No. 737 F.&A.M.
Masonic Temple
Park Rd. and Howard Ave.
Burlingame
Meets Friday at 7:30 p.m.
Sojourning Masons Always Welcome
August H. Van Aken
Worshipful Master
Charles E. Hinckley, Secretary
666 Ventura Ave., San Mateo
Telephone 345-2383

SAN MATEO LODGE
B.P.O. ELKS NO. 1112
Meeting night 1st and 3rd Thursday of each Month. Fellowship night every Wednesday.
WILLIAM A. TYO
Exalted Ruler
LOUIS L. CIMA, Secretary
345-4886

ATTENTION ALL SCOTTISH RITE MASONS
Burlingame Bodies meet on Monday evenings. Stated meeting last Monday each month, 8 p.m. at 145 Park Rd., Burlingame. Henry P. Jorgensen, Secy. DI 4-4841 or DI 3-7805

102 — Business Directory

Business Directory

OF SAN MATEO COUNTY

The Leading Firms and Individuals Who Can Serve You Best

To Place Your Ad Call 342-7711, 369-1791, or 992-2262

DRAPES

CUSTOM DRAPES
10-ft. $49.50. 12-ft. $59.50 Incl. fabric, rods, instal. Free estimates. 697-1144

DRIVEWAYS - REPAIR

Asphalt-Concrete Experts
10% DISCOUNT. DRIVEWAYS, PATIOS. LIC. 343-9959 ins.

ANZA PACIFIC COP.
ASPHALT DRIVEWAYS
PARKING LOTS
Residential—Commercial
1310 Bayshore, Burl. 342-5711

ASPHALT Maintenance Co. Grading, paving, patching, sealing, residential driveways. 349-5434

EXCAVATING

REDWOOD EXCAVATING
PAVING, GRADING, RESURFACING. LIC. 365-1624, INS.

GARDENING

FRENCH GARDENER
Spiking and Rototilling. New lawn. Complete monthly maintenance. Ph: 589-1057 or 588-3008

Exper. Japanese Gardener
Maintenance—Very reliable
Call 342-1145

GENERAL Gardening Service. Maintenance, Hauling, Landscape and Fence Repair. Call 583-6248 anytime.

FALL BEGINS WITH A NEW JOB. Check the "Help Wanted" ads in today's classified.

EXPERT GARDENING. GENERAL. DAY-MONTH CLEANUP. SPRAYING. PRUNING. LAWNS. 343-2420

JAPANESE GARDENER
Exp. Maintenance. Clean up. 344-2673 aft. 5.

FRENCH GARDENER. Maint. Cleanup. Pruning. New fences. Free estimates. Reasonable rates. 873-1842 eves.

"COMPLETE Garden Service" Landscaping and Design. Licensed and Insured. 368-3906 or 322-2749

EXP. JAPANESE GARDENER
½-day weekly services in month. 343-2547 after 5 p.m.

GENERAL YARD AND CUTTING. FREE ESTIMATES. Trash hauling. Weeding. Call 589-5600

Japanese Gardener
Maint. new lawns, clean-up, pruning. 344-1382 aft. 5:30.

Exp. Japanese Gardener
Maintenance, Clean-up, Spraying, Hauling. 341-9077

COMPLETE GARDEN SERVICE
Residential, Commercial
Pruning, Spraying, Hauling, Etc. Reasonable. 342-5156.

GARDEN SERVICE. ALL YARD WORK. MAINT. CLEAN UP. ROTOTILLING, SPRAYING, ETC. 344-0402. Call 6-10 P.M.

COMPLETE garden service. New lawns. Maintenance, clean-up, pruning, spraying. Free estimates. 345-6357

HANDYMAN

REPAIRS—PAINTING
Cleaning, bsmnts., yards, homes, hauling. 359-1078

ALL REPAIRS: Carpentry, bricklaying, painting, wiring, etc. TOP WORK. Work by hour. 342-5993

PAINTING, Repairs, Doors, windows, plumbing, fences yd. work. Trees trimmed. Odd jobs, etc. DI 4-5558

HARDWOOD FLOORS

Quality Refinishing
Polyurephene plastic finish
Any color stain. 1-yr. guar.
FREE ESTIMATE. 341-7911 Eves

HAULING

COMPLETE HAULING. By day, week, month or job. Yard, garage cleaning, trees removed. 24 hr. service. Reas. 347-5316

IF YOU need some hauling done, but don't have time to do it, all you have to do is call on us. we will get right to it. Days, 341-0642; eves. 345-1397

Hauling - Gardening
General Clean up. Yard work. Reasonable. 341-4480

PENINSULA HAULING CO.
Hauling Cleaning, Dumping
Free Estimate 344-1062

BILL'S Dependable Service, yard cleaning, trimming, trash hauling, moving, etc. 7 day week. Call 588-7737.

Student Needs Work
Gd. Prof. cleanup, hauling, weed cutting, you name it. 345-4277

Garage-Basements-Attics
Cleanup and hauling.
Free estimate. 349-0937

HOUSE CLEANING

COMPL. house, apt. clean. furn. walls, stoves, windows, floors. Insured, Bonded: 2 men, 2 hrs. $23.50. L. Trogs, 591-4332, 8 a.m.-9 p.m., Menlo Park to SS.F.

Want Ads Get Results

HOUSE CLEANING

D & H MAINTENANCE — Experience in home, apt., office. We accept Master Charge. Free est. 341-8849

MOVING

EL CAMINO Van and Storage. Free est. Min. rates. INSURED. No extra charge weekends. 589-5446, San Bruno. 589-3760

CALLISON Moving Co., Van and 2 men $20.85 per hr. Van and 1 man $12.50 per hr. Insured. Day or Nite. 992-5031

Curry Bros.—Free Est.
Insured. 7 days, 24-hr. serv.
347-5316 342-9107

PAINTING

'PETE THE PAINTER'
Interior — Exterior.
Free est. Wk. guar.
Phone 355-5775

A CHANCE TO BID IS ALL WE ASK
CALLS GIVEN IMMEDIATE ATTENTION.
349-1221 24 hr. service

Rob't Davies Painting Co.
All work guaranteed! Fully insured! PLUS Free Estimates Call 593-3528 Belmont.

PAINTING — PAPERHANGING RESIDENTIAL - COMMERCIAL. 341-7689 or 347-0234. SAN MATEO. STANLEY NEDWICK & SON.

PIPER PAINTING CO.
RESIDENTIAL—COMMERCIAL
Quality Work Guaranteed
342-7844 341-9551
27 yrs. exp. in Scotland

Hans Gelbrich 591-8809
RESIDENT—COMMERCIAL
Int. Ext. Low Cost—Free Est.

PAINTING
Interior - Exterior. Reasonable. S.M.-Burl. area. 345-5341

SMALL PAINT JOBS
Kitchen walls washed. Free estimates. Call 593-8301

Dutch Paint. Contractor
INTERIOR AND EXTERIOR
Quality Work. 349-1556

SPECIAL
Avg .6-rm. house or apt. painted in or out. $225. 345-1745

INTERIOR—EXTERIOR
FREE ESTIMATES
R.R. PERRI. Painting. 345-4647

FALL SPECIAL, $250 or up for any average size house. Interior or exterior. Free estimate. 344-6876

PAINTING

G LANDAU & SONS
LIC. CONTRACTOR. INT. EXT. Peninsula spec. Work guar. Insured. Free Est. 871-9535

START A TREND TOWARD EASIER LIVING. Check the appliances for sale in today's Classified Ads. DIAL PREFIX NEAREST YOUR HOME, 342-7711, 369-1791, 992-2262

PRINTING

. . . WITH IMAGINATION job printing that pleases the eye, the pocketbook, and the stopwatch. A complete shop that includes large and small offset, letterpress, a complete bindery, our own typesetting. Large volume keeps your costs down. On time delivery, too!
Times Commercial Printing
1100 S. Bayshore Blvd., S.M.
DI 2-7711

ROOFING

ROMAN ROOFING
Reroofing all types. All work guar. 591-7540, 365-2595

SWEENEY'S ROOFING
Repairs and reroofing. Free estimates. Lic. Ins. 347-8043

KEMP'S ROOFING SERVICE. Complete roofs, gutters. Do own work. Guar. Free est. License ins. 343-7867

ROTOTILING

ROTOTILLING
CALL THE DIRTDOBBER
Av. yard $19.85 591-8159

SCAVENGERS

S.M. COUNTY SCAVENGER CO. DAILY PICKUPS. Residential, 225 Shoreway Rd., San Carlos. 592-2411

TILE

TILE REPAIR
Regrouting. Small jobs pref. Free estimate. 345-4397

SAN MATEO TILE
Bath and shower repairs also new construction
365-5485 ofc., 734-1569 home

TREE SERVICE

GEORGE'S Tree Service. Exp. trimming and topping. Safe removal. Free est. No job too large or too small. 343-0955

TYPING

TYPING SERVICE
My home.
Call 592-3606

Want Ads Get Results

DISPLAY CLASSIFIED
211—Education and Instruction

DISPLAY CLASSIFIED
211—Education and Instruction

DATA PROCESSING
San Mateo's Only Computer School

REGISTER NOW
FOR DAY and EVENING CLASSES

★ IBM COMPUTER OPERATOR
IBM 360—Model 30

★ IBM COMPUTER PROGRAMMER
B.A.L. Cobol R.P.G.

★ IBM KEYPUNCH
High Pay

PRACTICAL APPLICATION USE A COMPUTER!

PLACEMENT ASSISTANCE, ALWAYS!
• FREE APTITUDE SURVEY
• CAREER COUNSELING

IBM KEY PUNCH
DAY CLASSES
MTI Teaches by the same methods as IBM
6 to 10 WEEKS

u k ri 120 wpm & ul gt mo pa if u ln
SHORTHAND
IN 6 WEEKS
FREE DEMONSTRATION
Speedwriting
No Symbols—No Machines—Uses ABC's

m t i
349-1287
151 W. 20th Ave., San Mateo

121—Funeral Directors

Patterson & O'Connell
FUNERAL HOME
San Mateo—345-8585

141—Personals

Now Open—Madame Diana
PALMS, CARDS, PSYCHIC READINGS. Past, present and future. Love, marriage and business. 230 El Camino, Belmont. 591-7996

AUTO INSURANCE
All Risks—Monthly Pymts.
343-3336

SOMEONE wants to meet you. That perfect partner, date, or companion. NO guess work. Call 592-3914 or 592-3915. Selectra Service, San Carlos.

SPIRITUAL PSYCHIC, LEONA, advice on all affairs. She can help you. 327 El Camino, Menlo Park. DA 5-9448

FOR EVERY MAN there MUST be a GOOD WOMAN! Elinor Arnold, S. F. Chamb. of Comm., 435 Powell St. GA 1-7272, 3rd Flr.

URGENT, Witnesses to auto accident at Tilton and N. San Mateo Dr. in S.M. on 8/12 1969 at 8 p.m. Please call 343-5611. Ask for Jim Runnels.

IMPROVE Your Appearance... Feel Younger, Fitter with
HATHA YOGA—341-3707

RENT TOO HIGH?
Call BAY AREA ROOMMATES, 327-6392

GENTLEMAN, 39, would like to meet nice lady, single to 35, for dates and dancing. After 7 p.m. 334-4461

161—Lost and Found

Lost a Pet Locally?
Visit and check personally, S.S.F. Shelter, S.M. Shelter, R.C. Shelter and keep pets in your yard or on leash. License and I.D. protect your pet

LOST: WELCH CORGI
Female. Light tan. White markings. Choke collar, tag and bell. 8/21 P.M. Vic. No. Central Hillsborough and Ralston area, Burl. Call 344-2257 REWARD.

LOST from shelter. Neutered male cat, Tabby marking head, back tail. White tummy, feet orange spot in whiskers left side face. Answers to "Fritz." Reward. Att'n. SHOREVIEW, 341-6161, Ext. 391; 349-0673 P.M.

LOST small male poodle cross. Vic. Southwood Ave., S.M. Red collar w/tags. Grey/black w/white vest, black rings around eyes. Rough poodle trim. Friendly. Answers to Mickey. 345-0930. Reward.

LOST — WHITE AND BROWN SHAGGY MALE DOG FROM NEAR PENINSULA AVENUE. PLEASE CALL 347-2589

LOST — Men's bi-focal glasses in brown case, Aug. 23, vicinity 4th and San Mateo Dr., San Mateo. Reward. 344-7972

DON'T WAIT ... CHECK THE GOOD buys on musical instruments in today's classified ads! Dial prefix nearest your home, 342-7711, 369-1791, 992-2262

NEED A JOB DONE! People who do them advertise in the classified ads. Check now!!

200—EMPLOYMENT GROUP

211—Education and Instruction

FREE
COMPUTER PROGRAMMING SEMINAR
A class session in modern Computer Technology will be given Saturday.
SEPTEMBER 6th
10:30 a.m. - 1 p.m.
Informal coffee hour follows to give you the opportunity to ask questions of qualified counselors.
DATA CENTRAL INSTITUTE
CALL 369-6226
For reservations and further information
EVERYONE WELCOME
728 El Camino, Redwood City

Real Estate License
PREPARE NOW!
Exams Getting More Difficult
DAY OR EVE CLASSES!
ATTEND ONE CLASS FREE!
Pass Exam or Tuition Refund
ANTHONY SCHOOLS
833 Mahler Rd., Burl. 697-8314
610 Santa Cruz, M.P. 324-1625

MANAGERS
needed now for motel, hotel and apt. houses. Age no barrier. Placement assistance. Learn at home. UNIVERSAL SCHOOL, 679 Portola Dr., S.F.

BASIC INCOME TAX COURSE. Jobs for Qualified Graduates. H. R. BLOCK, 709 El Camino Real, Redwood City. 365-0205

213—Employment Agencies

SAN MATEO
EMPLOYMENT AGENCY
155 So. B. St. 344-6395
NO FEE
SECTY.-Legal ... to $700
Secty.-Pub. Cont. ... $500
Key Punch Oper. ... $475
Clerk-Typist ... $475
Gen. Clerk-type ... $375
SPLIT/NEG. FEE/REPAY
Reproduction Typ. ... $475
Accty. Clk, Lt. Payroll ... $435
FEE
Editor-Prod. Deg. ... $500
Secty. Recpt. 9-5:30 ... $450
Figure Clerk ... $450
Clerk-typist ... $410
Order clk.-train ... $310
Trainee Typist ... $310
HAL GORDEN NO FEE
Jr. Accountant ... $700
Sales-Trainee-Deg. ... $625
FEE
Controller-Asst. ... to $750
Mech.-Drafts. ... to $700
Warehouseman ... $537
Maintainance-Mech. ... $550
Landscape Gardner ... $433
Auto. Mechanic Jr. ... $3.46
"Our 23rd Year"
Locally OWNED-OPERATED

"Work in So. S.F."
(See ads) Call RITE-JOB Employment Agency- 920 El Camino Real So. S.F. 583-7780

213—Employment Agencies

ANNE AGENCY
WHEELER
342-3201
NO FEE
$550-$650 ... Escrow Officer
$425-$500 ... 1-girl office
$490-$550 (5) ... Secretary
$100 Week ... General office
$125 week ... Sales Management
$350-$425 ... Tellers
$150 week ... Sales
$8000-$12,000 Design Engineer
$600 (7) ... Sales Trainee
FEE
$450-$640 (4) ... Secretary
$2.50 to $3 hr. ... PBX Part time
$450-$500 ... Cashier
$380 ... Dental Recept.
$400-$425 ... Audit Clerk
$2-$2.50 hr. ... 1-girl office P/T
$120-$125 wk. (2) Steno Typist
$1.75 hr. ... Trainee
$475-$500 ... General office
$310 ... Order desk clerk
$345 ... Mail Clerk
$2 hr. ... Production
$410 ... Office Clerk
$2 hr. ... Sales-Temporary
$2 hr.+ ... Phone Solicitor
$700-$850 ... Dispatcher
$650-$800 Credit Correspondent
$2.44 hr. ... Forklift operator
$400 ... Station Agent
$360 ... Mail clerk
$570 ... Trainee
$2.44 hr. ... Production worker
$600 ... Shift Foreman
$560-$600 (4) ... Draftsman
$550-$570 ... Management Trnee.
$2 hr. ... Sales-Temporary
Other positions available
100 Benjamin Franklin Ct.
SAN MATEO

✓ CHECK THESE LOCAL PENINSULA JOBS
NO FEE
✓ ENGR. SECRETARY ... $500
✓ G/FRI. 1-Girl ... $500
✓ Documentation Clk. ... $500
✓ PAYROLL CLERK ... $475
✓ A/PAYABLE BKKPR. ... $475
✓ DICT. SECTY, S.M. ... $430
✓ COMPTOM, M-W-F ... $3.25 hr.
FEE
✓ CONSTN. BKKPR. ... $600
✓ SECTY, S.M. ... up $500
✓ MULTILITH OPER. ... $490
✓ A/PAYABLE CLK. ... $450
✓ STENO-no s/h ... $450
✓ TYPIST-CLERK ... $450
✓ BILLING CLERK ... $400
✓ MEDICAL GIRL ... $400
✓ CUST. SERVICE ... to $400
✓ DENTAL RECEPT. ... to $400
✓ GENL. OFC.-Phones ... $375
✓ OFC. TRAINEE ... $345
✓ LAB. CLERK ... $350
✓ NURSERY SCHL AID ... $300
NO FEE
✓ ACCTG. SUPV. ... $1200
✓ TRAFFICE MGR. ... $800
✓ CONTR. ADMIN. ... $650
✓ KARDEX CLERK ... $450
(Partial Listing Only)

MARJORIE TRUITT AGENCY
315 2nd Ave., San Mateo
343-4501
"Highly Personalized"
(Open 8-6, Sat. 9-12

221—Help Wanted Female

HEALTH spa coupon sales. Salary, top bonuses, many benefits. Perm. P/T positions for ladies 18-80. 347-8285

CLAIMS PROCESSOR Trainee to start $325. High School and typing necessary. Apply in person. 2338 El Camino, Redwood City.

PART TIME Bookkeeper. Over 35 One woman office. Machine posting. Experienced only need apply. Burlingame Ave. Phone for appt. 343-2788

221—Help Wanted Female

HAPPINESS IS
A Weekly Paycheck
MASSEY
ALL SKILLS NEEDED
SECRETARIES
STENOS
STATISTICAL AND REGULAR TYPIST
KEYPUNCH—DAY AND SWING
NCR OPERATORS
BOOKKEEPERS
HIGH RATE—PAID WEEKLY
NO FEE
PAID VACATIONS
Massey Services, Inc.
8:30 a.m. to 5 p.m. Mon.-Fri.
35 El Camino Real, Millbrae
692-3822
An equal opportunity employer

ACCOUNTANT
Corporation with offices in Burlingame immediately needs woman with minimum of 3 years accounting experience, preferably in the finance industry. Some typing required.
Excellent company benefits, attractive modern surroundings, congenial atmosphere.
Salary commensurate with experience. Contact D. W. Patterson. 692-0820

MANAGER-HOSTESS
to be selected for fine new greeting service starting in San Mateo in November. Pleasant work calling on new families — can be done 2 hrs. in a.m. and 2 hrs. in afternoon. Mother with children in school all day OK. Must have attractive appearance, pleasant voice and know San Mateo area intimately. Send resume to Virginia Gates, 1284 Glenwood Dr., Petaluma, Calif. for appointment.

MEDICAL TYPIST
$464-$581
Two vacancies to be filled immed. H/S grad or GED certificate and 1-yr. exp. within the past 10 yrs. in transcribing medical reports from tape. Call Mr. Lewis, S.M. County General Hospital, 341-1361, Ext. 2283.

EXPERIENCED TELLER
Commercial and savings teller. Salary open. Call Mr. Ruppel, 342-9411.
BANK OF CALIFORNIA

MEDICAL-NURSE'S REGISTRY
155 So. B St. 344-6398
24-Hr. Ans. Service
Ward Clk. 2 p.m.-1 a.m. $475
Med. Transcriber ... $465
Dr. Recpt. Exp. ... to $450
Recpt. Dental ... $350

To $475 Perky Typist
"Come See the People Placers"
☆BRUCE AGENCY☆
4 W. 4th, San Mateo 347-1002

General Office to $580
Happy days are here again! All you need is Good common sense and Lite Typing. SCOFIELD AGENCY, 101 W. 25th Ave., S.M. 349-4444

PBX BOARD
Evening work, 13 hours per week. Apply Personnel Office
Emporium—Hillsdale
Equal opportunity employer

WOMEN
Burlingame manufacturing plant. Factory or warehouse. Exp. helpful. Hours 7-3:30. Mrs. Hughes, 342-5544

DENTAL chairside assistant for established dental office. So. San Francisco. Experience and training necessary prerequisite. Salary open. Phone 583-5992

DENTAL RECEPTIONIST
Experienced. Desk duties and part-time chairside. Start $380. PAYDAY AGENCY, 600 Laurel, San Carlos. 591-2603

CREDIT Clk. (order desk) $400. Let your pretty personality shine and your office skills progress. Call Kris, 871-9755, GRAND Snelling & Snelling Agency, 220 E. Grand, S.S.F.

ACCOUNTS clerk, lite typing, no exp. nec. $400 mo. Employment Factors Agency, 840 El Camino, Belmont. 592-1514

HAIRSTYLIST — Experience necessary. Top salary. 5-day week. Call 344-6612

NEED full-time water skiers for Marine World show. Can train. Pretty girls under 5-ft. 4-in. Jim Rusing, 591-7676

WAITRESS
Coffee Shop. Apply in person, 25. 25th Ave., S.M., Aft. 4 p.m.

OFFICE GIRL
Call between 8-5
593-1441

TWO ladies needed to demonstrate new electrical appliances. Salary plus commission. Contact Mr. Burks, 573-8023

PURCHASE TYPIST $350. Why not inventory your future and invoice your past for job today. Call Kris, 871-9755, GRAND Snelling & Snelling Agency, 220 E. Grand, S.S.F.

GENERAL OFFICE with construction experience to operate Burroughs E4000. Hours 8 a.m.-5 p.m. 591-0361

GIRL FRIDAY. 1-girl office, heavy phones. $480. Employment Factors Agency, 840 El Camino, Belmont. 592-1514

WAITRESSES
PRIMROSE LANE
1340 Howard, Burl. Apply
Dick Paulson, 342-8661

SALESLADY EXP. IN
Infant's children's wear.
HOWARD'S CHILDREN SHOP
115 E. 4th Ave., S.M.

GIRL to work in small office in San Bruno. Telephones, direct mail and some typing. 9 to 5. Call 588-7163

YOUNG, attractive cocktail waitress wanted for exclusive lounge. Experience necessary. 365-5060

RN and LVN. Part time days and eves. including weekends. Aides eves. or nights. 591-7181, 8 a.m.-3 p.m.

221—Help Wanted Female

ASSOCIATED
BUSINESS SERVICE EMPLOYMENT AGENCY

PERSONNEL CLERK ... to $425
Young mature Gal with stable work Backgrounl.

LIKE TO TRAVEL? ... $431.60
GREAT Opportunity for fast Typist.

CHIEF CLERK ... to $530
Good Secretarial skills. Some Supervisory Background.

EXEC. SECTY. (Legal) ... $600+
Work for Corp. Treasurer

STENO ... to $550
2-Girl Office. Lite Shorthand. Good Typing Skills.

ASSIST. BOOKKPR. ... to $475
Terrific Co. Must have Accounts/Payable Experence.

GENERAL OFFICE ... to $425
Lite Typing. Accts/Rec. Exper. and PBX for Leading Country Club.

BOOKKPR. ... to $500
Fig. Fancier's Find. Oppty. +

TRAINEE ... $335
Beginners Best. Typing a must.

RECORDS CLERK ... $325
Career Oppty. for mature woman.

PARTIAL LIST ONLY
SEE EDNA COLLINS
220 3rd Ave.
San Mateo 343-4548
CALL MARIE GRIFFIN
1620 El Camino
San Carlos 591-8256
CALL MARY KAY
456 San Mateo Ave.
San Bruno 583-6611

WANTED:
CHARLEY BROWN'S
Now interviewing for
HOSTESSES
FULL AND PART TIME
If you are young, ambitious, intelligent and like people, we have an interesting job for you. All big Company benefits.
APPLY DAILY: Mon. thru Fri.
9 a.m.-4 p.m.
CHARLEY BROWN'S RESTAURANT
1550 Old Bayshore Highway
Burlingame
(Just North of the Hyatt House)

OPERATORS
A Good Job Is As Near As Your Telephone
If you'd like to work with friendly people, call 344-2591 and we'll interview you by phone. No experience needed. Start in San Mateo at $391 a month PLUS possible wage credit depending on background. You'll receive valuable training, regular raises, good chance to advance. Talk to our Interviewer about your future. Call 344-2591 between 9:00 and 3:00 weekdays.
PACIFIC TELEPHONE
An equal opportunity employer

$550—WHITE COLLAR $
GAL FRIDAY—STENO
You don't need S/K skills that are all-fired hot! With the tad of electronics you'll be fine for the spot! $550 — NO FEE — sound like your cup of tea? ALSO FEE

368-1441 GIRLS GALORE
Men Unlimited Agency
D. Nelson Health Club Bldg.
515 Veterans Blvd.
Redwood City

Girls! Ladies!
Like to meet people and talk on the phone? Be well paid for it, become a PBX Operator/Receptionist.
Data Central Institute
See our Ad Cl. 211

SALESWOMAN, experienced in women's ready to wear. Apply:
MISS D'S, SAN CARLOS.

MEDICAL secretary. Full time for interesting orthopedic practice, research oriented. Pleasant office in mid-Peninsula, 1 Dr., 3 assistant staff. Experience preferred. Send resume to Box 3189, The Times, S.M.

CONFUCIUS SAY . . .
Gal who have no job before, she have one now, if Five Feet Four! To $325, plus velly good chance, she can walk-up pagoda on road of advance!

368-1441 GIRLS GALORE
Men Unlimited Agency
D. Nelson Health Club Bldg.
515 Veterans Blvd.
Redwood City

SECRETARIES
Work a few days, weeks or months. High hourly rate, paid weekly. Bonus plans. OLSTEN TEMPORARY, 1815 El Camino, Burl. Plaza. 342-7232

WANTED
Noon Yard Duties Supervisors
Contact Belmont School Dist. Ofc., 2960 Hallmark Dr., Belmont. 593-8204

ACCT'G Trainee to $90. "Big oppty." for self-starter. Write your ticket to success with fun co. Cal Lisa, 871-9755, GRAND Snelling & Snelling Agency, 220 E. Grand, S.S.F.

TYPISTS
Do you know how to construct sentences, letters, etc.? Learn to type properly and become an efficient Girl Friday.
Data Central Institute
See our ad Class 211

KEYPUNCH OPERATORS
MASSEY SERVICES, INC.
692-3822

COOK — Broiler, hamburgers and steaks only. Split shift. Must be fast and experienced. Excell. salary, Health and life plan. Sunnyvale location. Phone before 11 a.m. 245-4340

FIGURE CLERK $425. Fee paid. If figures are your "thing" do it w/this exciting large co. (Also fee.) Call Lisa, 871-9755, GRAND Snelling & Snelling Agency, 220 E. Grand, S.S.F.

COSMETIC sales. Start now for Christmas. No exper., will train. 755-9664 or 871-7557

KEYPUNCH Opr. 2 yrs. exp. Good appearance and personality. San Bruno. No Fee. $475. Fee jobs too. Management Services Agency, 1842 El Camino, Burl. 342-9441

221—Help Wanted Female

CLERICAL
LENKURT
IS LOOKING FOR
✓ACCOUNTING CLERK
2 year recent accounting experience and knowledge of comptometer desired.
✓COPY PREPARATION TYPIST
Challenging position in our Systems and Proposals area. We will provide training on the IBM Magnetic Tape "Selectric." Typing: 55 wpm and some college background in English or Journalism required. Job duties will include extensive typing and assisting with proposal editing.
✓INTERMEDIATE CLERKS
Openings in several departments offer varied duties plus advancement opportunity. Typing 30-45 wpm and 1 year general office experience required.
Excellent benefits, working conditions. Apply in person to: Employment Department
LENKURT ELECTRIC
Howard Ave. at Industrial Rd., San Carlos
An equal opportunity employer

1 OFFICE and 3 SALES LADIES for Shoe Dept. Gift wrap and bargain center. Exc. working cond. Year 'round work. 5-day week. No night or Sunday work. Paid vacation, insurance, life policy and many other benefits.
McDONALD'S DEPT. STORE
1826 So. Norfolk, San Mateo

GAL FRIDAY
S/H. Accurate typing. Sales and secretarial duties. Good future. Salary open. Call for appt. 697-6800. Mr. Larry Martin. TRANS CONTINENTAL MUSIC CORP., 868 Cowan Rd., Burl.

ORDER DESK $500
Like to spend your time talking on the phone? If so, then this is for you. Company will negotiate Fee. SCOFIELD AGENCY, 101 W. 25th Ave., S.M. 349-4444

To $425 Dental Reception
"Come See the People Placers"
☆BRUCE AGENCY☆
4 W. 4th, San Mateo 347-1002

SECTY/CLERK $536. S.F. now, San Mateo 1970. Ready and willing to grow with variety fun spot. Call Kris, 871-9755, GRAND Snelling & Snelling Agency, 220 E. Grand, S.S.F.

WANTED
intelligent, alert secretary-receptionist for modern dental office. Good salary. Send resume to Box 3183, The Times, S.M.

To $550 Clerk Luv Figures
"Come see the People Placers"
☆BRUCE AGENCY☆
4 W. 4th, San Mateo 347-1002

TOY AND GIFT PARTIES
Openings for 10 sharp girls to demon. famous gifts and gadgets line. Now 'til Dec. 1st. Free hostess gifts. No deliv. or coll. 591-8159

GEN. OFFICE Trnee. $80 wk. Learn variety of interesting duties in friendly atmosphere. Fun spot! Call Jill, 871-9755. GRAND Snelling & Snelling Agency, 220 E. Grand, S.S.F.

$450 Receptionist
"Come see the People Placers"
☆BRUCE AGENCY☆
4 W. 4th, San Mateo 347-1002

SECRETARIES
MASSEY SERVICES, INC.
692-3822

WOMEN wanted. Full or part time. Cashier and dish-up. 21 or over. Archie's Burger Pit, Farmers Market, Hillsdale.

HAVE FUN
Make money with Tri-Chem liquid embroidery. 583-1201

SERVICE Cashier to $450. Personality and appearance for customer service dept. Top oppty. Call Jill, 871-9755, GRAND Snelling & Snelling Agency, 220 E. Grand, S.S.F.

EXP. LEGAL SECRETARY
San Mateo office. Starting salary $500 mo. 342-9436

TYPISTS
MASSEY SERVICES, INC.
692-3822

$450 Talent Jr. Secty.
"Come see the People Placers"
☆BRUCE AGENCY☆
4 W. 4th, San Mateo 347-1002

WOMAN must be exp. in paste-up, lay-out, vari-typing, headliner and typing. For print shop in S.S.F. Sal.commensurate w/ability. Ref. req. 583-4906, 756-3823

INTERESTING telephone work for your own home. Must have private line and at least 4 hours daily. Phone 697-5647

WOMEN (2; 1 full time, 1 part time. For delicatessen. No exp. necessary. Will train. Call 341-8664, or 369-7617

ASST. BEAUTY OPERATOR
Also exp. in manicuring. 321 Primrose, Burl. 344-6612

CASHIER Part-time weekdays. Apply in person aft. 1 p.m. Bonanza Sirloin Pit, 221 So. Spruce, So. San Francisco.

FILE clerk-PBX relief. Attractive, H/S grad. Type 40, ½ fee reimb. Burl. To $350. Management services Agency, 1842 El Camino, Burl. 342-9441

CLERK TYPIST Young girl, no exp., type 45. $300 mo. Employment Factors Agency, 840 El Camino, Belmont. 592-1514

EXPER. chairside dental assistant. Salary open. 4½ day week, no Saturday. References. Box 3171 TIMES, S.M.

221—Help Wanted Female

SUNSET Employment Agency
656 El Camino, San Carlos
593-8241
PROMOTION SECTY ... $625
Travel and Excitement
EXECUTIVE SECTY. To $600
New office, responsibility
SECRETARY ... $500
Sales Dept. Must like men.
EMPLOYMENT CLK to $500
Some interviewing
CLERK TYPIST ... $475
Will lead to Secretary.
GENERAL CLERK ... $450
Variety, Public contact
CUSTOMER SERVICE
Receptionist + P.R. girl
GEN. OFFICE TRAINEE ... $375
Light typing. Willing to learn
KEYPUNCH OPERATOR ... $500
Excellent salary, advancement
NCR OPERATOR ... $500
Experience a must
A/R CLERK ... $400
Light background, good future
ACCOUNTING CLERK ... $350
Light typing. Good figure apt.
ACCTG. TRAINEE ... $300
No experience. Will train
TELLER TRAINEE To $375
Part time or full time
MAIL CLERK To $325
Fun job for friendly miss
TRAINEES ... $1.75 Hr.
No skills or work exp. necessary
FEE AND NO FEE POSITIONS AVAILABLE
PARTIAL LISTING ONLY

PBX/Admitting Clerk
Work Tuesday and Wednesday nights only. From 11 p.m. to 7:15 a.m. Good typing and some Medical Terminology Required. Some PBX Experience preferred.
Mills Memorial Hospital
Call between 9 a.m. and 5 p.m.
Call 342-8111 Ext. 306

LEARN TO DRIVE
Patient, Expert Teachers. Special methods of training.
ANYONE CAN LEARN
EASY METHOD DRIVING SCHOOL
S.F. 761-2641
Daly City 871-8786
San Bruno 583-3915

EXEC. SECRETARY
(Start to $575)
Furniture Co. comptroller seeks sharp S/H, typing and problem solver. Employer pays fee. All Contacts Employment Agency (also fee). 697-6197, Millbrae.

1 Girl Office to $550
Fee paid for good Typist with Insurance Experience. Also Fee Jobs; SCOFIELD AGENCY, 101 W. 25th Ave., S.M. 349-4444

WANTED women to deliver 3rd class mail. 2 to 3 days per week. Must have own transportation. Applications being taken at California Postal System, 17 Vista Ave. (off Pacific Blvd.), S.M. 349-0243

SECRETARY $500
No fee. Sales office looking for bright miss with skills. Also fee jobs. Call 342-7422 CONTACT EMPLOYMENT AGENCY, 520 El Camino, S.M.

Dental Asst. to $375
w/consider training dental school grad. SCOFIELD AGENCY 101 W. 25th Ave. S.M. 349-4444

$536 Dicta Variety!
"Come See the People Placers"
☆BRUCE AGENCY☆
4 W. 4th, San Mateo 347-1002

PRODUCTION $2.00 HR.
Need a gal who is fast and hard working. Call 342-7422, CONTAC EMPLOYMENT AGENCY, 520 El Camino, S.M.

Engineer's Ingenue $475
If you're wise and a good Typist, this Gem is for you! Company pays Fee; Also Fee Jobs. SCOFIELD AGENCY, 101 W. 25th Ave., S.M. 349-4444

$425 A/R Clerk W/Phnes
"Come See the People Placers"
☆BRUCE AGENCY☆
4 W. 4th, San Mateo 347-1002

PERSONABLE Young woman with some sales experience and light office skills is needed to fill an immediate opening in the San Carlos showroom of Custom Furniture Rentals, Corp. Prefer some college. For interview, call Mr. Hamilton. 347-6631

SHAMPOO GIRL
Part-time. Apply in person. Miss Bess Coiffures, 84 E. Third Ave., San Mateo.

P.R. SECRETARY $425
No fee, no S/H. Launch an exciting career with this great boss. Call 342-7422, CONTAC EMPLOYMENT AGENCY, 520 El Camino, S.M.

DAYTIME instructor exp. for for est. Penin. priv. bus. college teaching Gregg S/H, college English and composition. 345-7987

SECTY. (Airline) $400. Flying High in the sky your idea of something to do? Climb aboard. Call Lisa, 871-9755, GRAND SNELLING & SNELLING AGENCY, 220 E. Grand, So. S.F.

WOMEN: Make extra money at home clipping newspaper items for us and others. $35.00 weekly possible. Write for details. Allied Sales, Danielson, Conn. 06239.

COSMETIC SALES
with BEAUTY COUNSELOR
755-7423 or 343-6942

GENERAL OFFICE TO $450
Just a bit of everything + lots of fun. Call 342-7422 CONTAC EMPLOYMENT AGENCY, 520 El Camino, S.M.

SECRETARY wanted for lively growing engineering firm. Salary commensurate with exp. 342-3136 for appt.

NURSE'S AIDE WITH EXPERIENCE. DAY SHIFT, CONVALESCENT HOSPITAL. 697-1865 AFTER 10 A.M.

221—Help Wanted Female

NEW RESTAURANT OPENING
Has need for COOKS, WAITRESSES
Must be experienced.
Apply Hyatt Coffee Shop
1855 South Delaware St.
San Mateo

STENOGRAPHER
Position available in Burlingame area for General Motors Division. IBM keypunch experience preferred. Equal opportunity employer. Excellent starting salary plus many fringe benefits. Send resume to Box 3185, The Times, San Mateo.

NO FEE
KEYPUNCH
Minimum 2 years experience
029-059
Contact Bobbie Andersen 342-7258

TEMPORARY OFFICE SKILLS NEEDED
Exec. secty., Burl ... 2 wks
S/H Secty ... So. S.F
IBM exec. typ. S.M. 4 hrs/day
Gal Fri., S/H, Burl., 2 mos.
Bkkpr., Burl., 2 days wkly, in def.
Top typ., Airport area, 6 wks.
NCR B/K, So. S.F 4-9 p.m. indef.
Daily calls for short-term stenos, typists.
Top wages pd. weekly by
MANPOWER
1813 El Camino, Burl. Plaza
697-7731
An equal opportunity employer

Homemaker or Nurse
Live in or out, part time or full time. Excellent fringe benefits. Never a fee. Come for interview.
HOMEMAKERS, INC.
650 El Camino, R.C. 364-0161

Keypunch Operators
Are in demand on every shift. Train to be qualified!
Data Central Institute
See our ad in CL. 211

PACIFIC COLOR ADVERT.
needs good talkers for pleasant phone sales. No experience necessary. $1.75 hr. salary to start. Full or part time. Call 592-1723

LADIES
Earn $3 per hour. Taking orders from Fuller Brush customers thru our new catalog program. Part time. Flexible hours. Mr. Young, 697-5647

CLERK TYPIST
A small advertising agency with high standards on mid-Peninsula needs part time clerical assistant. Afternoons only. Must be good typist. Age to 30. Write briefly giving exp. to Box 3182, The Times, S.M.

PLEASANT SECTY
Start to $500 with busy local firm on bus line. Good S/H, type. At least 2 yrs. exp. Employer pays ½ fee. All Contacts Employment Agency, 697-6197

Executive Secretary
to work for top exec. of air freight co. Good skills req. S.F. Int'l airport loc. Salary commensurate w/exp. Mrs. Serrata, 871-5195

GIRLS. Pleasant part-time work on our telephone order desk. Guaranteed hourly wage. Call Burlingame, 697-6448, or 697-6481 between 1-7 p.m.

STAT. TYPISTS
MASSEY SERVICES, INC.
692-3822

ASSISTANT manager. Mature woman, experienced with fabrics to assist manager. Apply House of Fabrics, 14 W. Hillsdale Blvd., S.M. No phone calls please.

CLERK TYPIST to $400. Plsnt. personality and light skills will put you in this fun spot. Call Lisa 871-9755 GRAND Snelling & Snelling Agency, 220 E. Grand, S.S.F.

S/H SECRETARIES
MASSEY SERVICES, INC.
692-3822

LEGAL Secty. Top exp. Some escrow desirable, not mandatory. S.M. No fee. To $700. Fee jobs too. Management Services Agency, 1842 El Camino, Burl. 342-9441

GIRL Friday. Type, keep stock records, handle claims. S.F. $400-$450. Rite-Job Employment Agency, 920 El Camino, SSF, 583-7779

PBX OPERATORS
MASSEY SERVICES, INC.
692-3822

WAITRESS and beer tender 21-35. Attractive. Full, part time. Good pay. Burlingame 342-5993

RN OR LVN
Part-time 2-4 afternoons per week. Dr.'s office. 692-1892

T GIRL, light general office. Mature woman. Excellent starting salary. Fringe benefits. Lovely Borel Place Location. Call 345-8541

TYPIST CLERK. Must be able to type at least 45WPM. Ideal Burlingame location. 347-7907 or 347-8738

SHARP girl for dental assistant in orthodenic office. Will train. Send resume to Box 3183, The Times, S.M.

221—Help Wanted Female

TODAY
YOU NEED MONEY
WE NEED YOU
MANY TEMP. JOBS
Sectys.—Typists—Bkkprs.
Mach. Oper—File Clerks
Xper. Nec.—Top Hrly. Rates
Western Girl
So. S. Francisco, 363 El Camino
S.M. Hillsdale Sh. Center
(Lower Mall)

WAITRESSES
Applications now being taken for Redwood City and Mountain View.
APPLY IN PERSON:
FRIAR TUCK
932 Middlefield Rd.
Redwood City

Assembly Trnees—Days
Unique kind of ASSEMBLING work offering on-the-job training. Any "puttin-together" experience is helpful! Salary to $390. Top rate Co. w/non-stop benefits.
368-1441 GIRLS GALORE
Men Unlimited Agency
D. Nelson Health Club Bldg.
515 Veterans Blvd
Redwood City

NOW IS THE TIME
FOR
ALL GOOD GIRLS TO AID
KELLY GIRL
FILL VACATION
TEMPORARY ASSIGNMENTS
STENOS-TYPISTS
121 El Camino, Mlb. 692-0380
720 El Camino, Belm. 593-1038
An equal opportunity employer

TAKE those typewriter ribbons . . . and make bows for your hair 'cause you don't have to type in a BILLING CLERK'S chair! Like figures? They'll train. It's your $350 gain.
368-1441 GIRLS GALORE
Men Unlimited Agency
D. Nelson Health Club Bldg.
515 Veterans Blvd.
Redwood City

WAITRESSES, part or full time. We are looking for aggressive, outgoing, neat girls to participate in our expanding operation. She will find pleasant working conditions and above scale starting salary. Excellent health and life plan. Phone Mr. Leardini, Andy's Hamburger Den. 347-8065

HOUSEWIVES
Earn extra money while your kids are in school. Be a waitress for Fling's Drive-Ins, all shifts available, day or night. Bay Area Enterprises, 1941 El Camino, San Mateo. 341-8251

MEDICAL
Secretary/bookkeeper. Prefer young to keep pace with busy doctor. 4½ days week. Start approx. $400. PAYDAY AGENCY, 600 Laurel, San Carlos, 591-2603

$450 Public Rel. Steno
"Come See the People Placers"
☆BRUCE AGENCY☆
4 W. 4th, San Mateo 347-1002

DICTA. TYPISTS
MASSEY SERVICES, INC.
692-3822

SECRETARY S/H 80, Type 60. Some maturity. S.S.F. No Fee. $500 Fee jobs too. Management Services Agency, 1842 El Camino, Burl. 342-9441

ACCOUNTING CLERKS
MASSEY SERVICES, INC.
692-3822

P/T CLERK typist 1:30-5:30. Some maturity. Neat. Good spelling. R.C. $210. Management Services Agency, 1842 El Camino, Burl. 342-9441

Personnel Aide $350
Co. w/pay fee for good typist. Start your career here! SCOFIELD AGENCY, 101 W. 25th Ave., S.M. 349-4444

CALCULATOR OPERATORS
MASSEY SERVICES, INC.
692-3822

KEYPUNCH OPERATOR
Accurate, experienced on 029 model. Salary open. Phone 592-5400 for interview.

DENTAL ASSISTANT
Permanent. Experience preferred. Will train. 344-5010

BEAUTY operator with some following. Full or part time. Good opportunity. 341-9477 and eves. 591-5698

AN INVITATION TO YOU

Almost Through High School?

Going to College?
Starting a New Job?
Planning to Work?
18-25-35-45?

This Could Be the Most Important Message of Your Life.

Within the next weeks you will receive an invitation to visit the most advanced Business College of our time . . . SAWYER COLLEGE . . . An invitation will be personally delivered to your home. . . .

If you do not receive your invitation, send the coupon below or call 573-8506.

SAWYER CAN MAKE THE DIFFERENCE IN YOUR FUTURE!

Send to: SAWYER COLLEGE OF BUSINESS
24 W. 39th Ave.
San Mateo, California
573-8506

Please send me information on all phases of business careers
Name _____ AGE ____
ADDRESS CITY _____
TELEPHONE _____
I HAVE COMPLETED HIGH SCHOOL ☐ COLLEGE ☐ T/8/26/69

221—Help Wanted Female

GAL FRIDAY
Urgently Needed

Many assignments will soon be available for general office skills — typing phones, etc. Apply 9 a.m. to 3 p.m.

OLSTEN
TEMPORARY SERVICES
1815 El Camino 342-7232
Burlingame Plaza
730 El Camino 365-6344
Redwood City

WHY WAIT FOR 40!
35 seems more sheik. 'Tis the sweet 9-5 saves those 5 hrs. a week! TRANSCRIBING DATA, you'll be midst every plot, 'cause in publishing firms one is typing a lot! Happiness is $435 plus 20½ more hours to spend it!

368-1441 GIRLS GALORE
Men Unlimited Agency
D. Nelson Health Club Bldg.
515 Veterans Blvd.
Redwood City.

Sales Minded? $500
Challenging career position for Sales Secretary able to take command. No Fee; Also Fee jobs. SCOFIELD AGENCY, 101 W. 25th Ave., S.M. 349-4444

$450 Medical Typist
"Come See the People Placers"
☆ BRUCE AGENCY ☆
4 W. 4th, San Mateo 347-1002

WOMAN. Part time. Do envelope addressing in your spare time at home — piece-work Earn $10-$50 week. For details write Box 3188, The Times, S.M. Include Phone no.

Versatile Secty. $500
Large Co. needs Intelligent Assistant to handle Personnel, Etc. No Fee; Also Fee Jobs. SCOFIELD AGENCY, 101 W. 25th Ave., S.M. 349-4444

SECRETARY
Young girl with S/H, good typing, and telephone experience. Salary open. UNI-SYSTEMS, INC. 1007 Washington St., San Carlos.

JEWELRY SALES CLERK
Full time. Union scale. Must be neat, able to sell Interview in person. U SAVE Jewelry dept. 42nd and El Camino, San Mateo.

To $575 Champion Secty.
"Come See the People Placers"
☆BRUCE AGENCY☆
4 W. 4th, San Mateo 347-1002

SKI BUNNY
Secty. to $475. Your "dream" come true. Watch your ski wardrobe grow with good discounts. Call Lisa, 871-9755, GRAND SNELLING & SNELLING AGENCY, 220 E. Grand, So. S.F.

223—Help Wanted Male

To $565 Underwriter Trnee
Over 21. H/S grad. College pref. Oppty! Bruce Agency, 4 W. 4th, S.M. 347-1002

JANITORIAL WORK —5 to 6 hrs. daily. Ideal for student or for supplemental income. 8 a.m.-1 p.m., 6 days. Good pay, benefits. J. C. Penney Co., 4th and El Camino, San Mateo.

MATURE exp. man to manage service station. Night shift and Sun. Salary plus commission. Apply 601 California Dr., Burlingame.

AUTO MECHANIC. Full time, $800-$900, S.M. SHELL, 3rd and Delaware, S.M.

SERVICE STATION ATTENDANT. PART TIME. EXPERIENCED. 1770 EL CAMINO, SAN BRUNO. 588-9803

WELDER A.C. ARC for oiltight assemblies and short-run parts. All work from prints. Small Burl. mgr. Eq. opport. 344-2518

PART TIME PAINTER
For apartment building
692-2766

BUS BOY
FULL TIME. Apply 1425 Burlingame Ave., Burlingame.

SERVICE station attendant. Good opportunity, local refs. Experienced only. 400 Peninsular Ave., S.M.

JOURNEYMAN machinist, must make own setups on lathes, mills, etc. Apply West Tool Engineering, 847 Old County Rd., Belmont. (No phone calls.)

WANTED STUDENT
Part Time Mornings
Mr. Knight—697-1056

Front End and Brake Man
Equip. for lease on commission basis. 588-5646

EXPERIENCED COOK
Evening shift. BIT OF ENGLAND, 1448 Burl. Ave., Burl.

MAN wanted for shop work. Preferably with woodworking experience. Will train. Call 692-5800

DISHWASHER. 10 a.m.-6 p.m. Apply in person aft. 1 p.m. Bonanza Sirloin Pit, 221 So. Spruce, So. San Francisco.

COLLECTOR. IMMEDIATE OPENING. SALARY AND FRINGE BENEFITS. CALL 573-8023 FOR APPOINTMENT.

PARTSMAN. Exp. mail order, phones, lots of paper work. Good future. S.S.F. $540. Rite-Job Employment Agency, 920 El Camino, SSF. 583-7779

AUTO MECHANIC JOURNEYMAN. Mercedes Benz dealership. Redwood City. 364-0300. Service Manager.

PART time stock man evenings and weekends. Pacific Stereo Vi Hi. 5th and Delaware, San Mateo. 344-7688

MAN TO ASSIST MANAGER IN APPLIANCE STORE. MUST BE NEAT APPEARING. CALL 573-8022 FOR APPOINTMENT.

223 — Help Wanted Male

NEW RESTAURANT OPENING
has need for COOKS, WAITRESSES
Must be experienced
Apply HYATT COFFEE SHOP
1855 South Delaware St.
SAN MATEO

SALES TRAINEE TO $650
This national firm has an inside sales training program of merit. Some college and/or sales experience is suggested; however, resourceful potential is the main spring! The co. may absorb the fee. A solid beginning. A solid future!
368-1441 GIRLS GALORE
MEN UNLIMITED
Agency
D. Nelson Health Club Bldg.
515 Veterans Blvd.
Redwood City

PARK LANDSCAPE CONSTRUCTION
Foreman
Min. 3 yrs. varied exp. in landscape and park construction, including underground irrigation with heavy emphasis on supervision and job economy. Permanent position with benefits. $736 to $828 mo. Immediate employment. Apply Estero Municipal Improvement District, 1001 E. Hillsdale Blvd., Foster City before Aug. 27, 1969.

Farmers Insurance
Are you ambitious? Between 25-45? Married? Had only one job in past 5 years? Want your own business? We will train you on a part-time basis and subsidize you for a full-time insurance career. Call Mr. Beckheyer, 697-9355

EAGER TO ADVANCE
(Start $3.22 Hr.)
Good job with busy store selling auto parts. Service recently completed. Sales or gas station helpful. Employer pays fee. All Contacts Employment Agency (also fee), 697-6197, Millbrae.

SERVICE STATION
OPENINGS
☆ Immediate Placement
Let us find the RIGHT spot to fit your needs. A variety of openings available. WEBB AGENCY, 1615 Hudson, R.C., 365-0104

JOURNEYMEN MACHINISTS
1st and 2nd shifts. Contact Mr. Feudale, 761-0770. COCHIN MANUFACTURING CO., 205 E. Grand Ave., So. S.F.

ROUTE DRIVER
Previous route or grocery experience required. Train at $140 per wk., future salary $140 base + commission weekly. Apply at 918 Rengstorff, M.V. 961-1216

ELECTROLUX recently merged with Consolidated Foods. Two BRANCH MANAGERS are needed for Bay Area expansion program. Must supervise approx. 20 employes and comply with good business principles. $18,000+ annually, SALARY, OVERRIDES, and PROFIT SHARING. Call Mr. Koger, 573-8023, S.M.

MARRIOTT INN
Position open in fine new hotel in Belmont for bell captain. Excellent salary and working conditions. Must have references. ONLY experienced persons need apply. Call Mr. Kay 591-1471

YARD MAN
For cleaning and maintenance. Suitable elderly man in good health. 4 or 5 hours daily. Must have small Pick up Truck. Call for interview. 583-4886

Design Draftsman $800+
To meet expansion requirements. Electronics bkgnd. nec. College or equiv. Co. pays fee. Also fee jobs. SCOFIELD AGENCY, 101 W. 25th Ave., S.M. 349-4444

TROPICAL FISH
Exp. salesman. Good income, future. Mr. Miller 341-7476 DOCKTOR PET CENTER, Hillsdale Mall.

WAREHOUSEMAN $3.00 hr.
Experienced man. Must have posting experience. Call 342-7422. CONTAC EMPLOYMENT AGENCY, 520 El Camino, S.M.

PART TIME JOB
for local married man with car. For morning newspaper delivery. No apts. No collecting. 344-4038

MUFFLER INSTALLER
Saturday work. Experienced only apply. Midas Muffler Shop, Redwood City, Mr. Gross, 365-2223

RETAIL SALES CLERK
San Mateo hardware store. Phone 347-1081 for appointment.

PART or full time cook and bartender. No exp. needed. Over 21. Apply betw. 2-5 p.m. Round Table, 3rd and B St., San Mateo, 342-5549

MARRIED maintenance man with pickup truck to manage apt. complex. Start $600 plus car allowance. Good future. Call 592-2332

CONTRACTOR'S HELPER
EXPERIENCED POWER TOOLS. 342-2358

To $600 Collectors
Minimum 1 yr. finance or agency exprr. Bruce Agency, 4 W. 4th, S.M. 347-1002

MAIL CLERK Young man, no exp., $346. Employment Factors Agency. 840 El Camino, Belmont. 592-1514

WAREHOUSEMAN
with mechanical ability to learn service work. Daly City. 467-4070

MECHANICAL DRAFTSMAN exp. to $700. Employment Fctors Agency, 840 El Camino, Belmont. 592-1514

SET-UP man. No experience nec. Can lead to mgr. trnee program. Apply in person aft. 1 p.m. Bonanza Sirloin Pit, 221 So. Spruce, So. S.F.

MECHANICS
WESGO
The Leader in Technical Ceramics
MAINTENANCE MECHANIC
General maintenance background preferred including machine repair, electrical trouble shooting and welding. Swing shift opening which requires a dependable person who can do the job with a minimum of supervision.

Apply Employment Office, 555 Harbor Blvd., Belmont, 8:30-11:30 a.m. and 1-3 p.m. wkdys.

Or Call Ernie Olson (415) 593-3121. An equal opportunity employer, in action.

WESGO

AIR FREIGHT $500
Great opportunity for 1 year college and good thinker on phones, Some teletype. Advance rapidly. Open now. All Contacts Employment Agency, 697-6197, Millbrae.

FIELD REP. $500+
+ Co. car + expenses. Great opportunity for ambitious fellow. Call 342-7422, CONTAC EMPLOYMENT AGENCY, 520 El Camino, S.M.

To $700+ Tire Salesman
Wholesale to Dlrs. Estab. Accts. Car +. Bruce Agency, 4 W. 4th, S.M. 347-1002

Police Dispatcher
$662-$761
Interesting positions available with excellent benefits for men with equivalent of high school education and 1 year work experience involving central telephone or radio equipment. Apply Personnel Office, City Hall, 330 West 20th Ave., 341-1331 by Sept. 11.
City of San Mateo
An equal opportunity employer

DRIVER
MSO. Good drive record. Train in wiring. Overtime Available! Start $520. Career here!
368-1441 GIRLS GALORE
MEN UNLIMITED
Agency
D. Nelson Health Club Bldg.
515 Veterans Blvd.
Redwood City

C.O.D. MESSENGER
Full or part. Young man or woman to deliver photo plus holiday certificates. Neat appearance w/dependable car. Apply PACIFIC COLOR ADVERTISING. Call 592-1723.

SHOP FOREMAN
Imported car dealer seeks working foreman for small shop. Should have good general exper. and be capable of handling all details of running shop. Above scale wages and all fringe benefits will afford the right man an opportunity to grow with the company. For confidential interview call Mr. Sharp, 349-5571

MAIL clerk. Clean cut. H/S grad. 18+ Military exempt. R.C. $420. Management Services Agency, 1842 El Camino, Burl. 342-9441

INVENTORY Control Mgr. Scientifically minded. Exp. tronic parts helpful, not mandatory. No fee. $800. Fee jobs too. Management Services Agency, 1842 El Camino, Burl. 342-9441

To $10.9K Pump Mechanic
Install/service pumps/related equip. Bruce Agency, 4 W. 4th, S.M. 347-1002

ANODIZER
Minimum 1 yr. experience. Frequent 6 day week. $3.50 hour.
368-1441 GIRLS GALORE
MEN UNLIMITED
Agency
D. Nelson Health Club Bldg.
515 Veterans Blvd.
Redwood City

Manager Trainee (3)
YOUNG MEN 18 to 25
To train in local office for national organization. Must be neat in appearance and willing to work hard. Salary $105 a week to start. Call Mr. McKee, 343-1096

YOUNG man for mail room and light clerical duties. Permanent position only. Excellent working conditions. An equal opportunity employer. For appt. call Merton Salt Co., 697-5563

Driver and Helper
For furniture store. Must have good driving record. Apply 11-12 A.M., 4-6 P.M. at 290 El Camino, San Carlos.

INSURANCE Adjuster Trainee. Exp. personal lines or underwriting. $500-$550 + car. Management Services Agency, 1842 El Camino, Burl. 342-9441

TV Technician. Outside, Magnavox, Zenith experience preferred but not essential. $5/hr. plus benefits for the right man Graham TV. 342-4341

STRUCTURAL DETAILERS
Experienced — metal building preferred. Contact Miss Foster, The Soule Steel Co. 824-4141, ext. 204.

REPAIRMAN Trainee. Exp. in electronics equipment. Good future. $580. Rite-Job Employment Agency, 920 El Camino, S.S.F., 583-7779

To $9.6K Draftsmen (5)
Architectural, mechanical or electrical. Bruce Agency, 4 W. 4th, S.M. 347-1002

223—Help Wanted Male

TECHNICIANS
Electronics-Telephone
for field service. teach school, handle emergency support. Telephone experience desirable but not essential.

TECHNICAL ILLUSTRATOR
Draftsman
to produce illustrations for technical manuals, circuit and mechanical drawings for engineers.

VICOM, PCM
Carrier Mfg. offers liberal benefits.

VICOM
Division of Vidar Corp.
77 Ortega Ave., Mt. View
961-3535
An equal opportunity employer

LEADING
Imported car dealer has opening for service writer and one parts assistant. Young men preferred. Experience not necessary. Excellent opportunity. Ask for service manager at
342-8083

EXP. MACHINIST
Capable of making own setups, short run production. Small mfg. co. Excellent opportunity to advance. Will interview by appointment only. 323-4191

Layout Draftsman $650+
Opportunity to join growth electronics co. College or equiv. Co. pays fee for qualified person. Also fee jobs. SCOFIELD AGNCY, 101 W. 25th Ave., S.M. 349-4444

APT. MAINTENANCE
IMMEDIATE OPENINGS
Painters, mechanics, custodians. Salary. Year around work. Excellent fringe benefits. Reply Box 3192, The Times, S.M.

3 MEN needed, mechanically inclined, to service and repair small electrical appliances. Must be satisfied with $135 a week to start. Apply 2299 S. El Camino, S.M. bet. 8-9:30 a.m.

PRODUCTION CONTROL
Need a man who can take full charge of fabricating plant. Machinist background. Exc. opty. PAYDAY AGENCY, 600 Laurel, San Carlos. 591-2603

DRIVER $2.25 HR.
Must have valid Calif. driver's license. Call 342-7422. CONTAC EMPLOYMENT AGENCY, 520 El Camino, S.M.

MALE, age 25-35. Married, to work as serviceman with a sewer contractor. Must have good driving record and willing to work overtime. Will train. Permanent. Call 341-9331 after 6 p.m.

SPECIAL AGENT To $800. Good appearance/sales personality w/ability to analyze and make decisions. Potential to work into Management. Train with Nat'l Co. Call Frank. 871-9755. GRAND SNELLING & SNELLING AGENCY, 220 E. Grand, So.S.F.

FULL time position open for high school grad or veteran to train for assistant manager in sporting goods dept. Sales exp. helpful but not necessary. Apply U-Save Sporting Goods, 49 W. 42nd Ave., S.M. Apply between 1-5 p.m.

$12K Production Mgr.
Working Mgr. Know tools, Use Machine tools. Bruce Agency, 4 W. 4th, S.M. 347-1002

COOKS
PRIMROSE LANE
1340 Howard, Burl. Apply
Dick Paulson, 342-8661

EXP. JOURNEYMEN
CABINET MAKER. UNION SHOP. 368-4671

PART-TIME stock man/repair man. Mechanically inclined. Small amount of clerical work. Apply 9 a.m. only, 2299 South El Camino, S.M.

GAS station attendants trainees and exp. Neat HS grad. w/car. $470-$550. Rite-Job Employment Agency, 920 El Camino, S.S.F. 583-7779

225—Help Wanted Male or Female

MEDICAL TRANSCRIPTIONIST — Hours flexible part or full time. Excellent pay and benefits. KAISER FOUNDATION HOSPITALS, Redwood City, 365-4321, Ext. 527. Equal Opportunity Employer.

SALES and service, full and part time. Apply in person. 10-5. Call 341-9529 after 5. Helm of Sun Valley Ski Specialty Shop. 39 W. 43rd, S.M.

APARTMENT HOUSE managers, middle-age couple for 70 units So. San Francisco area. Must do maintenance. State qualifications, Box 3193, The Times, S.M.

RUSSELL College needs good dependable food service personnel. Relief cook, / pantry woman. Contact Mr. Sandstrom, 10 a.m.-4 p.m. 343-7401

USHERS-USHERETTES
Over 18. Apply. The MILLBRAE THEATRE after 7 p.m.

MEDICAL TECHNOLOGIST, part time. Calif. license. Private lab. Excellent salary. Robert Ferrand. 342-3889

EXCELLENT opportunity busy Flaire Salon, Millbrae. Paid vacation, insurance. Experienced stylist with some clientele. Call 697-5752

AIDES—ORDERLIES
Call
349 2161

STUDENTS. 4 hours daily. Morns., afternoons, eves. Phone soliciting. Newspaper subscription dept. 343-1192

JR. Draftsman. Will train. no experience required. Nationwide Design and Drafting Corp. 1330 Bayshore Hwy., Burlingame. 347-3866

225—Help Wanted Male or Female

BACK TO SCHOOL
Part time opening for high school and college students. To distribute catalogues and pick up orders from Fuller customers in evening. Flexible hours. Must have car. Earn $3 per hour. Call Mr. Young, 697-5647

PACIFIC Postal System. A local independent postal company, has immediate openings for part-time mail carriers in the S.M.-Redwood City Area. 2 to 4 days each week. 4-6 hrs. per day. Possible work in your neighborhood. Start $2-$3 hr. Must have car. Apply in person 2820 Crocker Ave., Redwood City.

MAKE TELEPHONE APPTS.
for salesman. $50 wk. sal. + comm. Need aggressive attitude, intelligent approach for success. Very rewarding. Major Co. 342-5744 days. 343-4615 eves.

Computer Programmers!
Training brings you top salary. Be part of today's industry.
See our ad in Cl. 211
Data Central Institute

MEN! LADIES!
Be independent with a well paying grocery checkers position. Training is the key. See our ad under Instruction.
Data Central Institute

EXPER. SHOE SALES
Male or Female. Good hours. Good starting salary. Long established unit of small chain. Apply Mgr. Smith and Heller, 1300 Burlingame, Burl.

DRIVERS
School bus. Part time. Morning, afternoon runs. W/train.
342-9263

PART time teller. Related experience preferred. Apply at Bank of America, 300 El Camino, S.M. An equal opportunity employer.

VARITYPER operator. Experienced in forms work. Excellent salary and working conditions. Reply box 3184, The Times, S.M.

RN'S part or full time. Excellent pay and benefits. Orientation program provided. PERMANENTE MEDICAL GROUP, Redwood City, 365-4321, Ext. 527. Equal Opportunity Employer.

228—Salesmen Wanted

$ MONEY TALKS $
$100 PER SALE
If you talk to any salesman you will know that he spends 80% of his time prospecting. Our system eliminates this problem entirely. We furnish 5 to 7 leads per day. This is NO GET RICH QUICK DEAL but earnings of $150 to $375 per week are not uncommon. For a quick courteous interview call Certified Life Insurance Co., J. WALLER, mornings from 10 a.m. to 2 p.m. 731-7994; Evenings 6-8 p.m. 731-7995

3 SALESMEN WANTED
Opening for San Mateo County's newest and largest Pontiac, GMC dealer. No experience necessary. Earn while you learn. Demo Plan and paid vacations, paid hospitalization guaranteed minimum commissions, paid holidays, other fringe benefits. Ask for Mr. Roberts.
RANCHO PONTIAC
200 California Dr., Burlingame

INSURANCE Agents. Amazing earnings. Unique American funeral plan. Attractive and special program. Immediate earnings assured. Leads furn. Territories from SF thru San Benito counties. Underwritten by American Guaranty Life Insurance Company, Portland, Oregon. Local office 851 Burlway Road, Suite $12 Burlingame. Phone 347-7046 between 9-6 p.m. for appt. Preferably aged between 35-72. Ask for Mr. Williams.

EXPERIENCED in-store paint salesmen. Rapidly expanding paint manufacturer has immediate openings for permanent experienced store salesmen in local company owned store. Experience should include retail, contractor sales in paint, sundries and wall paper. Tinting experience highly desirable. Assured advancement and salary increase for qualified people. For appointment call Mr. Herbert, 591-9611. Ext. 270. All replies confidential.

SALES
Nationally known power mower line to lawn and garden stores. Selling experience to retail outlets necessary. Territory covers greater Bay Area. Benefits include auto., expenses, medical-dental plan, profit sharing, etc. Send resume P.O. Box 1513, Burlingame, Cal. 94010.

DUE to expansion, a full line vending company now has openings for representatives to place vending equipment in businesses on a rental program Our representatives now average $20,000 yearly income. Call collect (415) 593-4475 Mr. Robles.

SALESMEN
Need 2 men. Full time to train for Management. To $12,000 per yr. comm. Fuller Brush Co. 697-5647

SALESMAN. 25 to 35. Industrial storage production equipment. Man with the right attitude and ambitious has exc. opportunity and future. Mail resume of bkgrnd. and tell us what you are looking for. Must be married. Send to Box 3180, The Times, S.M.

OPPORTUNITY Real Estate. Beautiful offices in San Mateo and Burlingame. Best locations, parking, secretary, training program. Investments, high comm. split and bonus. JOHNSON REALTY, 345-3546

MUTUAL OF OMAHA
Will hire 2 exper. salesmen who need $800-$1000 mo. Immediate earnings. Mr. Finney, 349-5505

AUTO sales, Chrysler line. Expanding volume business. Best pay plan, hospital insurance. Permanent men only. Periat's Chrysler Plymouth, 1320 El Camino, San Mateo.

EXPERIENCED salesman for air freight corporation in San Francisco area. Call 344-7188 for appmt. or come in. Medallion Air Freight, 373 A Beach Road, Burlingame, Cal.

228—Salesmen Wanted

SALES
CONSIDER!!
GOOD SALESMEN ARE TRAINED NOT BORN!
AS ARE DOCTORS LAWYERS, DENTISTS AND ENGINEERS

You can be an outstanding salesman and earn $8000, $10,000, $15,000 or $20,000 a year your very first year.

IF YOU QUALIFY
WE GUARANTEE TO:
—TEACH AND TRAIN YOU IN OUR SUCCESSFUL SALES METHODS.
—ASSIGN YOU TO YOUR CHOICE OF SAN FRANCISCO WEST BAY, EAST BAY AND SAN JOSE SALES AREAS UNDER THE DIRECTION/GUIDANCE OF A QUALIFIED SALES MANAGER.
—PROVIDE THE OPPORTUNITY FOR YOU TO ADVANCE INTO MANAGEMENT AS FAST AS YOUR ABILITY WILL WARRANT.

YOU WILL:
—ATTEND 2 WKS. SCHOOL IN SAN FRANCISCO EXPENSES PAID.
—BE GUARANTEED $600 A MONTH TO START.
—DERIVE 60% OR MORE OF YOUR INCOME FROM ESTAB. ACCOUNTS.
—CALL ON BUSINESS ACCOUNTS
—NO HOUSE-TO-HOUSE CANVASSING.

YOU NEED TO BE:
—AMBITIOUS
—ENERGETIC
—BONDABLE

Fringe benefits include unusual pension and savings plan, hosp. and major med. ins.

This is a lifetime career opportunity with an international group of disability companies (not life).

CALL FOR APPOINTMENT
Mon., Tues., Wed., Thurs. 10 a.m.-6 p.m., Bob Erickson, (415) 885-3255

WANTED
The men we are seeking are looking for permanancy, management opportunities and financial residuals from $40,000 to $70,000 annually along with the top 50 men in our company. We are one of the world's largest corporations. Special emphasis is placed on recreational land development with projects nationally. Challenging opportunity and financial rewards await the impatient, ambitious self-starting commissioned salesmen. Constant on-the-job professional training. Real Estate license preparation assistance. MR. BAKER-BOISE CASCADE PROPERTY, 562-9641

DIRECT SALESMEN
Ages 25 to 55
FORGET canvassing and cold leads. 2 Confirmed appointments each day with our audio-visual presentation Salesmen average 50% close. Average close pays $100 immediate commission plus deferred income. Largest non-sectarian family Fraternal Society. For appointment call 345-5754, nights and weekends 347-2080

SALES
Fertilizer — Turf chemical — soil conditioners. Must have good basic knowledge about fertilizer. Territory covers greater Bay Area. This is largest wholesale turf equipment company in Northern California. Benefits include auto, expenses, medical-dental plan, profit sharing, etc. Send resume P.O. Box 1513, Burlingame, Cal. 94010.

229—Household Help Wanted

OPPORTUNITY
Mature, professional housekeeper for Hillsborough Christian family. Must be good cook. Have proven past employment record. Have excellent health. Age 30 to 45. Position requires General Housework plus care of 4 year old. Hours 9 to 6. One week day off. Excellent Salary and Fringe Benefits for right person. Call 349-5137 for appointment to interview.

DOMESTIC HELP AGENCY
DIV.
SAN MATEO EMPLOYMENT
155 So. B St., S.M. 343-5691
COUPLE ..... TO $800
Hskkpr $400
Cook-Serve $375
Houseman-Serve $400
Companion $200
Cook-Hskpr $300
Many, Many More

Child Care for Bov Seven
On call when needed. Hillsdale apts. Start Sept. 3. 349-1140

BABYSITTER. Hillsborough family urgently needs woman to care for 2 children. Must drive. Mon.-Fri. only. 343-6147

LIGHT housekeeping, light cooking for 2 adults. Middleaged, experienced. Near trans. Room, board + salary. 344-8058

BABY SITTER needed immed. My home. Older woman pref. 7:30 a.m.-5 p.m. 1 boy, 5 yrs. old. 347-6845

LIVE-IN. Help w/housework and child care. Private room and bath. Spanish speaking OK. Burlingame. 697-4684

BABYSITTER, mature, 5-day week, 2 children. Pacifica. Hours 6:45 to 3 p.m. Call 355-4797

BABYSITTER — Your home or mine. San Mateo Area. Weekdays 8 a.m. to 6 p.m. Call 392-5153 weekdays.

BABYSITTER: 2-5:30 p.m. Some lite housekeeping. Must have car. Parkside, S.M. $100 + transportation. 345-6700

BABYSITTER: 7:30 to 3:30 p.m. 3 days a wk. My home or your home. Lincoln School area, Burl. 343-2438

COOK - HOUSEKEEPER — One in family. Live-in. Recent references. Salary open. 344-0773

BABYSITTER. Nr. St. Bartholemew's School. 3 p.m. to 5 p.m. Call after 5:30. 345-3246

HOUSEKEEPER and child care for Hillsborough family. Own room and bath. Good salary. References. 343-8712

229—Household Help Wanted

Child Care. Housekeeping
Steady, 5-day week. 8 a.m.-5 p.m. Own transp. 341-7169

BABYSITTER — 5-day week. Baby 9 mos. Mature woman. Laurelwood area, S.M. 573-8694

231—Situation Wanted Female

NURSE-HOUSEKEEPER
TOTAL CARE FOR YOU AND YOUR HOME
Bonded. Insured. Ref. Checked
Homemakers SF 989-6976
Redwood City 364-0161

HOUSEHOLD HELP
Housekeepers, maids, cooks, party help. Bonded, insured.
Homemakers, Inc.
364-0161

JAPANESE LADY
DESIRES HOUSEWORK. Pick-up. 8 hrs. 347-0281

WILL babysit school age child from 2 to 5. Brodway, Burlingame. Call 347-4110

NURSES, RN, Lvn. and practical. By hr. or day. Bonded, insured. Call HOMEMAKERS INC., 364-0161

233—Situations Wanted Male and Female

JOBS NEEDED!
HIRE A COLLEGE STUDENT!
Most are available after 2 p.m. Many, earlier. - part time, full time. Call Skyline College, San Bruno, 355-7000, ext. 263

311—Child Care Services

LICENSED home. Fun with emphasis on crafts and books for the pre-schooler 2-4. 343-1735 afternoons for interview.

IN MY licensed HOME nr. El Camino and Ralston Belmont. Playroom with TV. Loving care. Hot meals. 593-7208

OPENING for 1 child in my licensed Burlingame home. Age 2-6. Playground equip. Call 9 a.m.-5 p.m. 343-5996

LICENSED home near McKinley School, Burl. Any age child. Hot lunch. Reasonable rates. Call 347-7276

313—Children's Camps

SCHOLARSHIPS AVAILABLE
Limited number. Bar 49 Children's Recreation Ranch. PHONE NOW Keith/Simpson, (707) 965-2368 or 342-5409

315—Nursery Schools

ABC NURSERY SCHOOL
State lic. 9:30-12 noon. 2 days per wk. for $3.75
15 No. Ellsworth, S. M.
343-0509 or 343-6183

400—FOR SALE and MISC. GROUP

411—Action Ads

PLYMOUTH '55. $99. In running condition, Call 347-8941

PETERSON folding crib, playpen w/plastic mattress $15, highchair $10. 591-4059

SMITH-CORONA office typwrtr., $35 and port. typwrtr. w/case $30. A-1 cond. 593-9084

TWO-PIECE sectional. Green tweed. Excellent condition. $100. 697-5008

STEREO — HI-FI. Beautiful walnut cabinet. Girard changer, AM/FM. $100. 345-4468

POOL TABLE $50 — 756-0324

LGE. rocker, $15. TV comb. $35, playpen $5, swing $10/offer. Baby items. 697-1265

DRUM SET—$90
Call 366-8005

HIDE-A-BED, Gd. cond. $50. Chest and desk $20. End table and lamp $20. 345-4468

G-E DELUXE WASHER, 2½ yrs. old. Excel. cond. $90. Call 345-4468

6 DRESSES, $3-$5. 7 Jr. Petite, 4 blouses, 50 cents-$2, 3 sweaters, $3-$7. 589-0987

MICE: 25 cents each. Male, female, white, black. 341-0218

KENMORE washer and Hotpoint dryer. Good cond. Both $75. 345-4955 after 5 p.m.

ADDING Machine. Like new. $80. Call Tues. thru Thurs. 9 a.m.-2 p.m 341-3070

LANSA POODLE Puppy. Blk. 8 wks. old. Female. Has shots, $38. Call 592-4341

BOAT Siren $20, 2 couches $15 ea. 349-1703

REFRIG. $15, stove $35, wring. wash $5. Mangle $5, twin bed, mat. $8 ea. 343-4344

ANTIQUE bedroom set. Light oak. $100. 345-0306

STOVE: Magic Chef. 2 yrs. old. Large oven. Exc. cond. $80. 349-0940

REFRIGERATOR. Westinghouse, top freezer. Excellent cond. $50. 341-2740

REFRIGERATOR, $35. 23-in. TV $35, crib, playpen $15, dinette table $13. 345-0539

AUTO. washer, G-E filter flow. Like new. Hardly used. $85. 349-3386

KITTENS: 1 male tiger, 2 female calico-tiger. $1. 345-8688

3 FAT, male guinea pigs. Need a nice home. Free. 755-4658. 6-8 Eves.

FREE to good home. Shep.-Collie female, 1 year. Tan and white. 992-8861

FREE to good homes. Kittens, half Siamese. Call 364-0168

12-STRING guitar with case. Like new. $80. Call 342-3772

SKI boat and trailer. Needs some repair. $55. Call 343-8677

VIRTUE formica dinette set. 6 chairs, 2 leaves. $70. 593-6217

8-PIECE din. set. $20. Hide-a-bed $20, 3 high chairs $3 each. 355-3366 eves.

KENMORE Gas Dryer. Excel. cond. $75. Coleman stove-/stand $10. 355-3366 eves.

REFRIG. "Coldspot." Excel. cond. $50. Call after 5 p.m. 345-8705

411—Action Ads

ONLY $3 FOR THREE LINES FOR 4 TIMES
Advertise merchandise selling or wanted to buy. $100 or less total value. Multiple items accepted. Price of articles must be included in ad. Commercial ads not accepted in this classification. No refund for ads cancelled.

WEDDING Set, yellow gold. Engagement ring has diamond. Cost $250, sac. $75. 344-1578

RECLINER CHAIR: Like new, leather. Sacrifice $75. 365-6372

TRAVEL-AIRE Portable Room Cooler with stand. Like new. $25. 345-8717

MOTOR Scooter. 1956 Cushman. $50. Twin bed $30. Call 341-4256

COLDSPOT Refrig. w/50 lb. meat freezer. See at 1409 Speeres, Parkside, S.M.

SIAMESE kittens. Purebred. Sealpoint. Female, $10, male, $15. Beau. 343-2926

QUEEN Size mattress and box spring. Like new. $65. Phone 593-7766

FREE: Kittens, 1 male, 1 female, black, grey, trained. Call 369-8055 aft. 5 p.m.

KITTENS. Free to good home. Call evenings. 341-9432

RUG. Gold wool shag. 6 mos old. 12x14. $95. Call 349-5897

FREE. 2 Samoyed and German Shepherd pups. Pure wht. Male/fem. Aft. 5, 344-9846

UNIFORM, Gym suit. Notre Dame. Sz. 10-12. Xtra skirt yardage $17. 341-6923 aft. 6 p.m.

8-FT. Brown Sofa. Excel. cond. $60. Red upholstered chair $15. 343-8671 aft. 8 p.m.

LG. ofc. file cab., 5 locked drawers, $50. Lawnmower, $15 Edger $5. 343-8671 aft. 8 p.m.

MINI Bike: Briggs & Stratton. Excellent condition. $100. 344-1546 after 7 p.m.

BUNK bed set. Very good condition. $50. Phone 347-6503

GENERAL Electric Refrigerator freezer. Brown. $75/offer. 349-1703

THREE healthy kittens to good homes. $2 each. Call after 5 p.m. or weekends. 343-8169

CHEV. '58 Stnd. Extras. Gd. Transp. $100. 342-0713

ELECTRIC adding machine — $35 —369-1130

WEDGEWOOD gas stove $50 — Call 589-7042

OXYGEN unit in pigskin carrying case, $50. Full suspension steel file, $45. 343-0235

AUTOMATIC Washer $40 — Gas dryer $35. 583-6121

TABLE 42 in. Round Glass Top, 4 chairs w/Olive Green Seats. $80. Call 583-2978

412—Wanted To Buy

WANT Rifle reloading press and scales. 349-0961 days or 345-1586 eves.

413—Wanted To Trade

WANTED: GOOD ROLLAWAY bed or console folding bed. 583-8848

421—Antiques

18TH Cent. mahog. dropleaf tbl. 4x6 ft.; Pembroke tble.; cherry twin 4-poster beds; small white linen sofa; antique mirror commodes; end tbls.; lamps; china, etc. 343-7682

ANTIQUE ROSE WOOD EMERSON, SQUARE GRAND PIANO, MADE IN 1875 .BEST OFFER. 697-5133

PAIR, very old velvet chairs, carved dolphin backs. Castor feet. $300 pr. Antique card table, $65. 593-1952

431—Household Goods For Sale

☆D-E-L-U-X-E☆
3-ROOM GROUP
☆6-foot Sofa — 2 end — 1 Coffee Table — 2 Lamps
☆Panel Bed-Frame-Box Spring-Innerspring Mattress
2 Night Stands—Dresser—Mirror
☆5-Piece Dinette Set

$249 $2 50 PER WEEK
OPEN WEEKDAYS TILL 9 P.M.
SATURDAY 9:30 TO 5:30. SUNDAY 12 TO 5
FURNITURE MFGR'S OUTLET
2049 EL CAMINO REAL
SAN MATEO

19 Pcs.—3-Room Group
Living room, bedroom, Dinette, Brand new. $299. Terms.
GREAT WESTERN
1748 Broadway, Redwood City

POOL TABLE $350. Color TV $200. King size bdrm. set $400. Home stereo $100. Dinette table $25. Coffee table $50. Auto tape deck $35. More! 345-9709

DINING rm. set (Open for 12) 2 arm chairs, 2 reg. chairs. China cabinet, buffet. New $1400. Now $295. Also Emerson Hi-Fi Console Radio and Record Player $75. 344-5367

5-PC. bdrm. set + sgle. bed w/matt. $125 adg. dress form $10, rollaway bed $10, 3 bar stools $21, sew. mach. $13, Weber concern grand piano $950. 697-1851. 2955 Dolores Way, Burl.

MATTTRESS, box spring, bed board, bedspread, curtains and drapes, rug and padding. 756-3673

ORANGE Oriental Couch with 2 end tables, 1 attached. Excel. $17 Revere Tape Recorder [illegible] $80. 345-0964

6 [illegible] dy small oak, suit- [illegible] y school $3. each, 50 [illegible] 5. Tablet arm chair $3 [illegible] 50 for $75. 756-6232

14 [illegible] house furnishing [illegible] appliances. High bid. Tues. and Wed. only. 448 Hobart Ave., S.M. 341-2949

ALL CHERRY WOOD DINING Room Table with 4

433—Sewing Machines

SEWING MACHINES
SPECIAL OFFER
7 Brand new 1968 Deluxe automatic zig-zag sewing machines. These machines make button holes, sew on buttons, monogram, blind hem, and do decorative stitches without adding attachments. Full price $20 each (or pay $4 monthly payments of $5 each). Supply is limited so these machines will be sold on a "first-call, first-served" basis. Call 566-2058 for free home demonstration.

SINGER TOUCH & SEW
This fully automatic Golden Touch and Sew does everything—buttonholes, blind hems, sews on buttons and countless decorative designs without attachments. Some one with established credit can own this fabulous machine for only 10 pyaments of $6 mo. or $52.38 cash. Model 620. Dealer. 345-3804

REPOSSESSED SINGER
DIAL A STITCH
Complete portable. Can zig zag, buttonhole, etc. 1 yr. guar. $20. Others. A&G, 148 W. 25th Ave., 341-8218

451—Musical Instruments

GUITAR, Fender acoustic, brand new, regular $179.50, SPECIAL $89.50.

Guitar, Martin D-18. Demonstration model. Reg. $325, SPECIAL $275.

SHERMAN CLAY
Hillsdale 349-1204
Open Five Nights

CONN CLARINET
Excellent condition. 589-6579 eves.

452—Musical Instructions

LESSONS $1
ORGAN, GUITAR, PIANO Drums. San Carlos Organ Studio, 1156 San Carlos, S. C. 591-4120. Open Evenings.

454—Pianos, Organs

NEW AND USED PIANOS AND ORGANS
USED UPRIGHTS . ST. AT $85
USED GRANDS . ST. AT $695
USED ORGANS ST. AT $125

BALDWIN
PIANO & ORGAN CO.
1745 So. El Camino Real
At 19th Avenue Overpass
SAN MATEO 345-1697
Open Friday 'til 9 p.m.

ORGAN or Piano rental $7.95.

SHERMAN CLAY
Hillsdale 349-1204
Open Five Nights

BRAND SPANKING NEW!
Wurlitzer consl. piano $649
Estep Organ $114.90
Piano Player $288
Stereo AM/FM $555
Musser Vibes Dlx. $577
At
Carnes Piano & Organ Co.
"Just around the corner to Better Bargains."
22 17th Av., S.M. 349-1404

ORGAN — Baldwin, beautiful conditon, $695.

SHERMAN CLAY
Hillsdale 349-1204
Open Five Nights

TURN PIANO INTO ORGAN With "ORGANO"
Completely Reconditioned! All new tubes and contacts. With all accessories including Speaker and Attachments. Attaches to any Piano.
$375
At
Carnes Piano & Organ Co.
"Just around the corner to Better Bargains."
22 17th Av., S.M. 349-1404

WEBER PIANO
6-Ft. Concert Grand. Ebony. Rich tone. $950. 697-1851

Going . . . Going . . .
Last Chance to Save Money on close-out of all '69 models. Organs and pianos by Wurlitzer, Everett, Cable-Nelson, Sohmer Knabe, Steck and MUsette.
AT
Carnes Piano & Organ Co.
"Just around the corner to Better Bargains."
22 17th Ave., S.M. 349-1404

STEINWAY piano, gorgeous conversation piece, beautiful tone $1995.

SHERMAN CLAY
Hillsdale 349-1204
Open Five Nights

Rent a NEW Piano
$10 A MONTH
AT
Carnes Piano & Organ Co.
"Just around the corner to Better Bargains."
22 17th Av., S.M. 349-1404

ORGAN—Spinet school loaner, $325.

SHERMAN CLAY
Hillsdale 349-1204
Open Five Nights

GULBRANSEN PIANO
GOOD CONDITION. $150
342-0480

Piano, Upright
with antique stool. $125. 343-1239

PIANO — Kimball console. Was $1095 —Now $799.

SHERMAN CLAY
Hillsdale 349-1204
Open Five Nights

LOWREY H25 Theatre Organ. SAVE $200. See this at THE ORGAN CENTER, 77 E. 3rd Ave., San Mateo. 342-6391

SPINET Piano "Cable Nelson" Light cherry. With matching bench. Good condition. $395. 593-7332

SPINET, Stark Ori Coustic piano. Lime Oak, hardly used. $475. 588-7286

BEAUTIFUL 1967 Lowry Piano. Classical Mediterranean style w/bench. Cost $880, sell $450/offer. 349-4529

Want Ads Get Results

454—Pianos, Organs

ORGAN — Wurlitzer spinet with Spectra-tone. Very good condtion. Only $695.

SHERMAN CLAY
Hillsdale 349-1204
Open Five Nights

461—Radios, TV

Magnavox TV Stereo
AM-FM multiplex. B/W. Walnut console. Exc. $150. 588-1631

PHILCO COLOR TV
19". Sacrifice. $175. 365-6372

COLOR TV $200
3½ yrs., excellent condition. 583-2310

1968 ZENITH Console Color TV. Dark Solid Walnut. Like new excellent condition. $375. Call 342-4269

ALL WORK AND NO PLAY? CHECK THE GOOD SPORTS EQUIPMENT BUYS IN TODAY'S CLASSIFIED ADS! DIAL PREFIX NEAREST YOUR HOME 342-7711, 369-1791, 992-2262

464—Hi-Fi, Stereo, Recorders

G-E Stereo Console am/fm, also includes built-in tape recorder, only 5 mos. old. Sacrifice $375. 365-6372

TEAC R-1100 4 heads, 3 motors, sound on sound Self-contained w/speakers. Auto. reverse + 100 reels blank tape. 341-3271

5 ONLY, new '69 solid state stereo consoles w/AM FM. Cab slightly scuffed in shipping. Var models incl component systems. Close out. $78.60 or $5.75 mo. 368-2812 Dlr.

471—Office Equipment

COPYSTATIC 500 most advanced table top Electrocatatic copy machine. Slightly used. Assume lease or will refinance. Call after 6:00 p.m. 593-8044

TYPEWRITER
Remington office electric. Excel. cond. $100. 369-1130

TYPEWRITER, Olympia super deluxe, excel. cond. $125. Heavy duty stand, $15. 593-8853

479—Appliances for Sale

KIRBYS, new, used, factory rebuilts, Written guar. Parts and labor from day of purchase. From $34.95 and up. Other used vacuums, Hoover, Electrolux, G-E, etc. from $15. A&G, 148 W. 25th Ave., S.M. 341-8218

G-E washer and dryer, deluxe, like new, $125. Maytag ringer washer, $35. G-E dishwasher like new, $50. Guar. Can deliver, 355-1473

'69 Magic Chef eye level gas stve. Dlb. oven and broilers w/rotisserie. Avocado grn. Used 1 mo. Exc. cond. $329/offer. Will del. 761-1762

FREEZER, upright, 20 cu. ft. $125. Electric air purifier for asthma and hay fever cond. $65. 566-7080, after six.

481—Pets, Poultry, Livestock

RIDING instructions, English and Western. Also horses for sale, hunter and trail type.

TRIPLE SPRINGS RANCH
Half Moon Bay
726-2641

TEENAGE Male Alley Cat. Undersize. Nosey. Insubordinate. Affectionate. Shots, Perfect Health, Sublime Poise, Competent mouser. FREE. 591-1363

BAY MARE
8-yr.-old. Family horse. Excel. on trails $275. 871-8159

AKC DOBERMAN PUPS
Males and feamles, Red and black. 6 weeks. 589-5196 eves.

German Shepherd Puppies
PUREBRED. 6 WEEKS OLD
349-2134

PULI PUPPIES
7 Weeks. Males. Purebred.
343-8422

Labrador Retriever Pups
AKC, 8 wks., male and female. Call 344-1062

GERMAN SHEPHERD PUPPY
White male, 3½ months old. AKC. $100. 589-0876

Siamese Male, Sealpoint.
3½ mos. Housebroken, shots $15. 349-0164 after 5 p.m.

Brittany Spaniel
3 mos. AKC, $75. 592-0745 after 6 p.m.

TOY WHITE POODLES
AKC registered.
344-5843

GERMAN SHEPHERD PUPPIES, 7 weeks old. Sired AKC. Black and tan. 591-3111 Belmont.

GERMAN SHEPHERD PUPS. Rin Tin Tin and Police Dog. Blood line. Best AKC Papers. Call 342-7513

VIZSLA Pointer Pups. Golden Rust, 10 wks. Exc. hunters and pets. AKC, FDSB. Exc. background, $100. 343-6972

TINY toy AKC poodle black. 10 weeks. 1 male, 1 female. Champ. ped. $125. 1 white teacup, 3½ mo. $175. 591-7222

PUREBREAD GERMAN SHEPHERD PUPPIES. BLACK AND TAN, AND SABLE. $50 EA. 342-5004 AFTER 3 P.M.

COCKER SPANIELS puppies, males, AKC. All shots. Ascob/blacks. 589-0794. San Bruno.

PUREBRED GERMAN SHEPHERD puppies. 6 weeks old. Males, $75, females $50. 591-1909

MIN. SCHNAUZER PUPPIES, AKC Males Champion Sire Dam CD Obedience Degree Show and Pet. 968-5497

RARE white German Shepherd pups, AKC, ped., 8 wks. $150. John Timmer, 111 Merrydale Rd., San Rafael 479-4341

1 BLACK Labrador, 5 generations, 9 wks. $150, 1 Chocolate Lab, 6 mos., housebroken $50. 369-3037

BASSETT AKC. Female 5 mos. Has shots. Wormed. Good bkgrnd. $100. 359-0952

486—Sportsmans Guide

DEEP SEA FISHING
DAILY—HALF MOON BAY
GARDNER'S—728-3377

489—Furniture Rental

RENT FURNITURE
☆ DIRECT TO TENANT
☆ Month To Month
☆ DELIVERY IN 24 HOURS
☆ 3 Rooms-$22 MO.
☆ Ask For Color Brochure ☆
☆ PURCHASE OPTION
Custom Furniture Rental
Now in San Carlos
1144 El Camino
591-7387
BURLINGAME
1336 MARSTEN ROAD
347-6631

500—RENTALS GROUP

500—General

HILLSDALE GARDENS
TOWN HOUSE/APARTMENTS
for all ages
30-acre garden creek setting
1-2-3 Bdrms., From $150
ALL UTILITIES INCLUDED
Heated olympic swimming pool
Excellent transportation
Walk to Hillsdale shopping
Adult recreation
Monday thru Saturday
3421 Edison St. 345-4852
OPEN 9-5

COUNTRY LIVING
Spanish home. Lovely pool. North Burlingame. 3 bedrooms, 3½ baths. $500.

NEAR NOTRE DAME
Belmont. 3 bedrooms, 2 baths. Electric kitchen. $400.

ROCHEX & ROCHEX
106 S. El Camino, S.M. 344-6831

HOUSES APARTMENTS
FURNISHED-UNFURNISHED
No Fee
COCKCROFT & CO.
REALTORS—MLS
1345 Howard Ave., Burlingame
344-1778

FURNISHED Studio. Close-in location. Women only. $115

1-bdrm. unfurn. apt. Stove, refrigerator $130

GEORGE T. CATOMER
REALTOR
277 Baldwin, S.M. 342-9593

2-BR. duplex $175
2-BR. Townhouse $195
2-BR., 2-bath apt. $250

Nahrwold Assoc. 347-9541

2-BR., 1-bath duplex $175
3-BR., 2-Ba., fam. Furn. $360

Ward Anderson 347-8231

FOR LEASE 10 ACRES
H.M.B. Excel. for crops, grazing. Fenced, water. 726-4114

GARAGE TO RENT
1318 Beacon Ave. San Mateo. $25 mo. 342-4812

501—Apartments for Rent Furnished

REDWOOD CITY

DELUXE TOWNHOUSE
2-BR, 1½-bath, beam ceiling, priv. patio, carpets, drapes, all utilities, $190.
3212 Rollison 369-9891

$165 up — Supreme
Huge pool, 1-2 bdrms., all luxury appointments! Gorgeous setting . . . Seeing is believing. 1212 Whipple. 366-8045

SAN MATEO

HOME FOR MEN
Away from home. Completely furnished, utilities paid. Week or month. Acacia, 1221 So. El Camino. 345-2100

ATTRACTIVE 1 and 2-BR. apts. AEK, spacious living rms., glass exposure, heated pool. $185-$255. 6 Seville Way. 343-4728

1-BR. Beautifully furnished. Original paintings. $175. Walk to shops and transportation. Studio Circle, No. 2. 347-5184

ELEGANT - EXTRA LARGE
1-2Bdrm.; 2 Baths, Pool, Steam Room. Balcony. No child. 157 Elm St. Call 342-6755 or 342-5621.

STUDIO—Pvt. entry $85
NO COOKING. GENT ONLY
SOFOS 347-2001, 349-2177

GARDEN APTS. MODERN 2-BR. NEW. FURN. Pool, Beach, Boating. 1521 Lago St. Call 349-3907 or 342-5621

ADULTS ONLY. Walk, commute shops. 1-BR. X-lg. sep. din. Loads closets, storage. Sep. entr. Patio. 1 yr. lse. 345-8330

$140 AND UP. 1-BR. Nicely furnished. Near Hillsdale shopping and transp. ADULTS. No pets. 341-4241

$135 Ideal location. 1-BR. Nicely furn. Includes heat, hot water. Garbage. 1 or 2 adults. 345-7403

FURN. 1-BR. Laundry. Water/garb. pd. Adults. No pets. JOYA PLAZA, 723 Highland Ave., S.M. 343-5512

502—Apartments for Rent Unfurnished

$150-$170 1-2 BEDROOM
Spacious, deluxe, modern. AEK, 5 minutes to Serramonte shopping.
FAIRMONT APTS.
440 Gateway No. 2
355-1002

$150-$170 1-2-BEDROOM
Spacious, deluxe, modern. AEK 5 min. Serramonte shops.
FAIRMONT APTS.
440 Gateway No. 2
355-1002

FREE apartment and utilities, retired couple, in exchange for answering telephone. 583-8788

RENT FURNITURE
SEE CLASSIFICATION 489
Custom Furniture Rental

ATHERTON

PARK FOREST APTS.
Convenient prestige location. Luxury 2-BR. + 2 Baths. Lobby intercom door security. Interior halls, 2 elev. to undergrnd. garage. Dbl. drapes, dishwasher, $250. Adults. No pets. Furn. avail. 1670 El Camino Real, Atherton 325-7863

BELMONT

French Village Apts.
DELUXE 2-BEDRM.
2 Baths; Carpets, Drapes; AEK; Heated pool. See at 649 Old County Road, Belmont.

1-BDRM. $135
1 blk. to El Camino and Depot. Water, garb. pd. 591-3842

1-BR. unfurn. with deck, carpets, drapes, AEK. Storage and dressing room. $150. Call evenings, 343-6740

2-BR., Heated Indr. Pool
$195, Carlmont Area. Adults. No pets. 664-9259

1-, 2-BR. apts., unf. only. No children. AEK, w/w carpets/drapes. $160 to $225. 301 Old County Rd. 591-7381

EXTRA LARGE. Beautiful 2-Bdrm., 2-Bath in A-1 building. $250. mo. 2165 Carlmont Drive. 591-2992

BURLINGAME

$130—1-BR
AEK, patio, no children, or pets. 342-7856

SPACIOUS 2-BDRM.
Close-in, beautiful AEK plus dining area, w/w carpets, drapes, no pets. 343-0692

A DOMED DREAM
2-BR. $240; 1-BR. $190. Fireplace, elevator, sundeck . . . (2-BR. furn. $270). 343-7701, 821 El Camino

1-BEDRM. W/w cpts. All util. included. NO pets. Adults only. Lease. $140. 342-2204

SKYLINE TERRACE APTS. The very finest 2 and 3-bedroom apts. — Skyline at Treusdale. 692-2766

ELEGANT—EXTRA LARGE
1-2 Bedrms., 2 Baths, Pool. Carpets, Excel. location. Adults. 1422 Bellevue or call 347-0228 or 342-5621

MILLS Estates $225. Spac. mod., deluxe. Master BR., den or 2nd BR., 2 baths. Priv. patio, pool, sauna. Mature adults. No pets. Avail. 9/1. 1977 Garden Dr. 697-6620

MENLO PARK

Willow West Apts.
1, 2 or 3 bdrms. from $195 in a quiet Menlo Park neighborhood. Air conditioning, underground parking, courtyard and pool. No children under 17. No pets. Call 324-0318 or visit 21 Willow Rd.

SAN BRUNO

Skyline Park—San Bruno
Three bedrooms, 2 baths. Living room with private deck, dining room, full electric kitchen, double garage. Master bedroom has its own balcony. Wall-to-wall carpeting, decorator drapes. Superb views from every window. Immediate occupancy. No pets.
$310
Phone 583-7387

BE A SLY BUNNY! Sell extra things for cash . . .h a classified ad. Dial 342-7711 now!

502—Apartment for Rent Unfurnished

SAN CARLOS

Live in San Carlos
FURNISHED — UNFURNISHED. Apt. House Assoc., call: 591-8822, 593-5409, 593-5695. Hrs. 9-6. NO FEE.

APT. for rent. 2-bdrm. townhouse. W/w carpet. Drapes. Call manager 992-3686. 575 Villa, Daly City.

SAN MATEO

WESTSIDE SAN MATEO
Beautiful landscaping, security locks, elevator, self-cleaning ovens, frost-free refrigerators, carpets, and drapes, PLUS LOTS OF STORAGE SPACE.

1333 Palos Verdes Dr. SM
Mgr. 341-3193
2-BR., 1-Bath $240
2-BR., 2-Bath $255
Penthouse $300

1300 Overland Dr., S.M.
Mgr. 573-7887
2-BR., 1-Bath ..... $220 Up

3229 Glendora Dr., S.M.
Mgr. 349-4351
2-BR., 2-Bath $190

SAN MATEO INVESTMENT CO.
REALTORS SINCE 1935
4100 El Camino, S.M. 349-2121

CASA LAGUNA APTS.
666 MARINERS ISLAND BLVD.
Come join our swinging adult community.
STUDIO—1-2 BDRMS.
Furn.-Unfurn. from $195 month.
Complete recreational facilities, elevator, security bldg., mo.-to-mo., tenancy. Kitchens complete all units.
(Turn East off Bayshore towards San Mateo Bridge approx. 1 mile, turn left at West Cape Dr. and follow signs).
341-2148

MILLS SQUARE APTS.
Views/Pool/Shops
1- and2-bdrm.apts.
Rentals Include
All utilities, parking, terrace, security. Adults only. No pets. 250 Baldwin at S.M. Drive.
344-5557

An Exclusive Address 211 ELM STREET
3 large bedrms., 2 baths. Spacious liv.-din. rm. with fireplace. Completely secured building with electronic controlled garage door. $350 per mo. 347-3233

TOWN HOUSE
$215
2-BR., 1½-bath, carpeted, 7 appliances. Utility room, TV cable, patio.
345-6154
Peterson & Rathbun

VIEW STUDIO
Lge. SL/R, Dress. rm., full size elec. kit., bath, new W/W crpt., drps., all util. and car accom. inclu. 1½ blks. to shops, trans., in beautiful Baywood. 343-1646

MARINER APTS.
1, 2 and 2+ BR. Lge. luxurious apts. featuring fireplaces, AEK, w-self-cleaning ovens, covered parking, elevators and locked lobby. Pool, sauna and priv. beach avail. From $190. Call 341-9082

1-BR Choice Area
Nr. Central Park, new builing 1-BR. +. Lots of storage. Tile ba., elec. kit. Lge. eating area off kit. W/w cpts., drpes. Adults only, no pets. Avail. 9/1. 347-5847 or 345-2490

TOWNHOUSE APTS.
Studios, furn. $135
1-BR., furn. $175
2-BR. ..... $165 and up
Deluxe 3-BR. $230
POOL 341-5943

HIDEAWAY AND PRIVACY
Beautiful 1-bedroom apt. (ground floor) on Crystal Springs Rd., 1 block west of El Camino. $225 unfurn. Newly furn. $265. 344-1919

2-BR., carpets, drapes, elec. kitchen. Lots of storage $185. Near shops and transportation. 412 Studio Circle No. 2. 347-5184

ELEGANT - EXTRA LARGE
2-Bedrm., 2 Baths, Pool, Steam Room. Balcony. No child. 157 Elm St. 342-6755 or 342-5621

2-BDRM. DELUXE
Available 9/6/69. $150. 697-8934

LUXURY 2-BR. apt. in the Mounds, Hillsborough area. $450 mo. Hare, Brewer & Kelley, Inc. 327-5700

GARDEN APTS. Modern 2-BR., Pool, Beach, Boating. 1521 Lago Street, Call 349-3907 or 342-5621

NEW deluxe 3-BR., 2-bath in choice S.M. area. AEK, W/W carpets, drapes. Adults only, no pets. $250. 344-0433

2-3 BR. Reasonable. Convenient shopping and freeway.

La Selva Apts. 341-8296

DELUXE 4-BR., 2-bath. Family Rm. Gorgeous surroundings. $350 mo. on lease. Call Mr. Cecil, 342-4902

WESTSIDE. 2-BR., 2-bath. AEK, Disnwasher. Cpts., Drapes. Girls OK. No pets. $235. 341-8506

SPAC. 1-BR. New carpets, drapes. Garb. paid. No children or pets. Avail 9/1/69. $145. 347-7791 or after 6 p.m. 347-7261

LUXURY 1-Bedrm. $175. Cpts., Drps., AEK w/Dishwasher. Pvt. Balcony, Swim Pool, Carport. Adults. 349-1014

$185 2-Bedrm., AEK, W/w cpts., drps. Pvt. Patio. Open for inspection Sun. 10 to 4 p.m. 416 Studio Circle No. 5, Wkdys 344-2658 aft. 5 p.m.

1-BDRM., AEK, Refrigerator, carport. Single, or couple. Adults. No pets. $120. Avail. 9/1. 345-0539

SPACIOUS 2-bdrm., elec. kit., w/w carpet, drapes, patio, laundry fac., water/garb. pd. $170. 344-1396

NEWLY decorated 2-bdrm. apt. Adults only. Call 591-0760 ask for George, daytime only.

LOOKING for more than just a job? Check the "Help Wanted" columns in today's classified

502—Apartments for Rent Unfurnished

SAN MATEO

18 MOUNDS RD.
Unique Carmel-like rustic setting. Serene and secluded. 2-BR., 2 B, den, study $400. 344-2057

SOUTH SAN FRANCISCO

CAMINO EAST APARTMENTS
NOW AVAILABLE
Mod., spac. 3-BR., Townhouses. 15 minutes from San Francisco. Heated pool — Play area. 858 B Antoinette Lane, So. S.F.
589-2909 Open daily 9-6

503—Apartments for Rent Furn. or Unfurn.

NOW LEASING
BEL ARBOR
Concrete, fireproof. Hirise, close-in. Undercover parking. 3 swimming pools. Entertainment and rec. rooms. Hi-speed elevators.

Studio, 1-BR, 2-BR, 3-BR Deluxe Townhouses. Manager on premises.

BEL ARBOR APTS.
Davey Glen Rd.
(just off El Camino Real)
BELMONT
593-1492

BELMONT

2-BDRM., 1-bath, 2-BR., 2-ba., furn. and unfurn. Starting $190. All deluxe features incl. heated pool. Carlmont area. 593-9942

BURLINGAME

LUXURIOUS 2-BR., 2-Bath, AEK, elevator, transportation at door. $250 Unfurn. $280 furn. Call 344-4774

REDWOOD CITY

STUDIO—1-2 BDRMS.
POOL. Adults. 770 Ninth Ave., 366-4507; 328-8007, Ext. 21

SAN CARLOS

2-ROOM Studio. Close to transportation, shops. Carport. Water and garbage paid. $100. Call 591-2247

SAN MATEO

FOUNTAINE APTS.
1-BEDROOM — From $150 up.
2-BR. 2-ba., carpeted and draped, AEK — $175 up.
1-yr. lease. NO PETS
Hillsdale E. overpass to So. Norfolk S. right 1½ blks. on Los Prados to the Fountaine office. 341-9923

THE HILLSBOROUGH WEST newest, most luxurious — pool, sauna, 5-acre garden site. ¼ block to shopping. Furnished or unfurn. From $166. Info., 341-1255

2-BR. apt. and Studio Apt. w/w cpts. AEK. Drapes. Close to downtown SM. 347-1510 after 2 p.m.

511—Duplexes, Triplexes for Rent Furnished

SAN MATEO

4-RM. 1-BR. Well furn. W/w cpts., deck. New paint. Windows 4-sides. Adults, no pets. $150. 343-0654, 344-2988

512—Duplexes for Rent Unfurnished

BURLINGAME

2 BEDROOMS, 1 UPSTAIRS. 2 BATHS. RAY PARK AREA CARPETS, DRAPES. 697-3782 EVES.

DALY CITY

$200 AND UP!
Deluxe Duplex. 3 and 4 BRs., 2 Baths, AEK, Cpts/Drps. No Pets. 755-1100

REDWOOD CITY

UNFURN. LARGE 2-BR., AEK, RUGS, WATER, GARBAGE PAID. $165. 1172 KING ST., R.C. 589-5669

SAN MATEO

WESTSIDE
Walk to El Camino. 5-Bdrm., 2-bath. Large liv. rm. Stove, refrig. Nice secluded backyard. $325 + security deposit.
McCLAIN 349-1441

AVAILABLE Sept. 1, 3-BR. Duplex. Stove. Refrig. Rugs and drapes. Private yard and patio. Close to schools and transportation. Call 369-9923 or 369-9223

$285. SPACIOUS AEK, FAMILY ROOM, DINING RM./LIVING RM. 2-BDRMS. 2 BATHS. CHILD OK. NO PETS. 341-1106

LARGE 2-BR., newly painted, 2-car garage and yard. Close to shops. Lease. Adults, no pets. Call 345-1260

QUIET W/S location. 3-BR., 2 baths, w/w carpets, drapes. Deck. AEK, refrig. Water paid. No pets. 591-5657 aft. 6 p.m.

522—Houses for Rent Unfurnished

BELMONT

CAREFREE LIVING. 2-BR., 2-car gar. Firepl., AEK, H and F POOL and yard maint. for both incl. $300 mo. 349-5750 or 592-0577

3-BR., 3-bath + paneled den or 4th BR. Just 8 months old. Beautiful home. Excellent location $375. BRUCE WATSON & CO. 343-3633

3-BDRM., 2-bath, stone. Custom built AEK, electric garage door, fabulous view! Sprinklers 591-6295

BROADMOOR VILLAGE

3-BR., split-level, W/W crpts., drps., stove incl. Lge. lndscpd. lot, nr. schools, shops, trans. $250 mo. lease. 755-3085

BURLINGAME

MILLS ESTATES
Executive home, 4 bdrms., 3 baths, family room, 2-car garage w/storage. W/w carpets, drapes. $450 mo. on lease. TOWN & COUNTRY, 344-5705

3 BDRMS. Burlingables, $275 Lease. Ideal floor plan. Water paid. Carpets, drapes, stove. Call 342-2132

FOSTER CITY

4-BR. (5-BR.) 2½-ba., exec. decor. In and out (Extras). Plush elec. $395-$430. 362-0396 a.m.; 349-6209 pm.

4-BR., 3 BATHS
Split level. AEK. Immed. occupancy. $350. 349-0755

522—Houses for Rent Unfurnished

LA HONDA

3-BR. rumpus rm., stove, refrig., liv. rm. drapes, carpets. Beaut. view. Swim rights. $225. Ref. req. 747-0422

MILLBRAE

3 BDRMS., 2 baths, custom-built. All-electric kitchen, creek setting. Available 9/15. $350 mo. TOWN & COUNTRY, 344-5701

PACIFICA

3-Bdrm., 2-Ba., Avail. 9/7
$210 Water incld., $100 security dep. 359-2423

REDWOOD CITY

3-BR. fam. rm., 4-car gar., AEK, lg. H/F pool. Beautiful oak tree canyon setting. 1 yr. lse. $375. 369-8805 aft. 5:30.

SAN MATEO

FOR LEASE ... WESTSIDE San Mateo. Charming 2-Bedroom Home — Carpets, Drapes, Stove, and Refrigerator. $250 per mo. Includes Water. CALL TODAY.

SAN MATEO INVESTMENT CO.
REALTORS SINCE 1935
4100 El Camino, San Mateo
349-2121

We Specialize in Rentals and Sales
1-bdrm. duplex $150
2-bedrm. apt ..... $175-$190

HILLSDALE REALTY
124 W. 25th Ave., S.M. 349-1431

LOVELY BAYWOOD HOME — 3 bedrooms — 2 baths — separate dining room — and separate breakfast room — large family room off garden. New stove included. Lease desired. $350. —RAYBOULD & BARTLETT 344-6868

3-BR., 2 BATHS
AEK, sun rm. Patio. Dble. gar. 1st class res. Hillsdale Shpg. Water, gardener pd. $300-$350. 248-6148 or 345-5281

$275. 6 Room Home
1½-bath. No pets. 1798 Parrott Dr., S.M. 341-6077

3 BR house. Available Sept. 1st. SHOWING WEDNESDAY afternoon. Aug. 27. 1110 So. Claremont. San Mateo, 593-2642

2-BR., 2-bath, rugs, drapes, refrig., stove, tables, chairs, big dble. garage. No children, no pets. 739-1520

4-BDRM., 2-bath contemporary. AEK, carpets, drapes. Avail 9/1. $325. 968-1776

YOU'LL LIKE THIS 3-BEDRM., 2-Bath home. Because of its location. New carpeting, Etc. $280 Mo. 341-4668

NO. SHOREVIEW 3-bdrm. New paint in, out. Adults. No pets. Lease $210. 341-1331 Mrs. Friberg 8-5, 343-1047 Eves.

HAYWARD PARK. Close-in 3-BR., 1½-bath, family rm., stove, refrig., carpets, drapes. Adults preferred with older children. $275 mo. 343-2952

3-BR. 1-car garage. 1 bath. Shoreview area. $185 mo. + 1 mo. security deposit. Avail. 9/10. 343-0708

NEAR church, schools, stores, 2-BR., corner. Stove, refrigerator. Lease $185. Kids OK. Phone 347-6503

W/S 3-BR., 2-bath, w/w cpts. Drps. Stove. Refrig. Washer/Dryer. $295 Mo. w/util. 593-1666 days 341-8050 eves.

3-BEDRM., 2-Bath $275
2-Bedrm., 2-Bath $235
Newly Decorated. Call Days 341-1442 or Eves 341-8855

$140. Cottage. 1 bdrm., living rm., kitch., garage. Employ. couple only. No children or pets. 344-6393 or 474-5677

LOVELY mod. 3-BR., 1½-ba. 2-car gar. Lg. enc yd. $275 D.C. 4,500 sq. ft. Cl. shop, office, 5R flat for contract or service. 755-6055

SOUTH SAN FRANCISCO

AVALON PARK
3-BR. 2-bath.
Lease. $235. 871-9803

551—Rooms for Rent

NICELY furnished front room, in private home, kitchen privileges, gar. available. 755-6529 after 12.

SAN CARLOS

ROOMS FOR RENT
Quiet, cl.-in. Employed men only. 726-2810 or 591-5629

SAN MATEO

IMMACULATE room for lady near Hillsdale Shopping Center and freeway. $65 mo. 341-7171

SLEEPING ROOM
Weekly service. Gentleman. SOFOS 347-2001; 349-2177

$80 Empl. man. Nr. frway, dntown, airprt. Sh. kitch., liv. rm., shower w/two. Carport. 344-6393 or 474-5677

$75 MONTH. Large room in victorian home. Near transportation and downtown. Men only. 342-0244

REFURBISHED HOTEL Newly painted rms., sober gentlemen. Doubles, single. Daily, wkly, mthly, rates. 343-9437

553—Room and Board

CONGENIAL, lively company. Room for employed men; good food, plenty meat. Breakfast, lunch packed, dinner. $37.50-$39.50 wk. 343-7402

BURLINGAME

BACHELOR'S OASIS — Home cooked dinners. Refer Yellow page 170; or call 342-4940, 343-0501, 343-9924. 1438 Floribunda.

SAN MATEO

ROOM AND BOARD IN PRIVATE HOME. REFERENCES. $47.50 week. Call 342-4812

RETIRED gentleman. Nice home near park and transportation. 3 meals. Seven days. Laundry included. 344-0228

534—Room and Board Wanted

RM. and beard in private home for col. student S.M. area approx. $125. Call coll. (209) 586-4580, ask for Mrs. Becker.

535—Rest Homes

BURLINGAME

SENIOR Citizens. Beautiful home-like living, single rooms. All diets. 24-hr. care. Dr. on call 343-9774

537—Hotel—Motel

HO-HUM MOTEL, San Carlos. Quiet rooms. Maid Service. Refrig. Near Shops, Trans. $36 week/up. 592-9805

553—Resort Rentals

LAKE TAHOE

SOUTH shore. Lovely rustic cabin. Wooded area. Compl. furn., no linens. Fireplace, piano, phone, TV. Sleeps 11. Family. $130 wk. 593-5516

INCLINE VILLAGE, town house, 3-BR., 2½-ba., AEK. Sparkling new. Furnished except for linens. 593-1998

SOUTH TAHOE chalet. Pool, frpl., furn. $100 wk. Avail. Sept. Mr. Erhard, 982-7500, Ext. 274; 285-3536 eves.

LAKE Tahoe, South Shore, Calif. — 3-bedroom, 2-bath. Modern House for rent. 100 ft. from sandy State beach. $125 per week. 349-1425

SOUTH SHORE — 2 new cabins. Completely furn. Sleeps 4. Nr. clubs. With pool. $100, $125 per week. 345-5693.

N. SHORE, Incline Village. 3-BR., 2-ba. twnhse. Furn. washer-dryer, TV, stereo. Beach, pool priv. 756-4695

SPECIAL FALL rates. So. Tahoe cottages Sleeps 6-8 each. 5 Weekdays $65, weekends $35. Call 968-4830

NO. LAKE Tahoe luxury townhouse, Incline Village. Avail. July and August. Sleeps 10. $175 wk. 537-2923

561—For Rent on Share Basis

ROOM FOR EMPLOYED YOUNG WOMEN, LOVELY RESIDENCE, ALL PRIVILEGES. CALL 349-3281, 369-9826

MIDDLE-AGED woman to share apt. in San Mateo w/the same. Call P.M.'s. 341-2096

EMPLOYED young man (straight) share 2-BR beaut. furn. apt., Burl. w/same. 285-6191 days, 347-4293 eves.

TWO girls needed to share large, luxurious 3-BR apt. in Belmont. $70 per month. Call 591-5241

567—Rentals Wanted Share Basis

WORKING girl needed to share 2-bedroom home with same. $105 mo. Call days 588-2424 ext. 3689, eves 344-8572

581—Stores and Offices For Rent

IDEALLY located offices and suites. Air cond., carpets, answering and mail service, janitorial incl. $70 and up. 1045 Airport Blvd., So. S.F. 589-6767

444 Peninsula. Individual 2-rm. office suite, $110. 508 sq. ft., carpeted, ½ bath. Fully equipped. All services. Avail. now. Agt., 326-9273

BELMONT

FOR LEASE: Store, Ralston St. 900 sq. ft. Newly renovated. $185 mo. CARLMONT REALTY. 591-0777

BURLINGAME

STORE for rent. Burlingame Plaza, Mills Estate. 20x54. $200 per mo. JOHNSON REALTY. 345-3546; 697-4085

1 STORE 345 California Dr. Offices, 340 Lorton Ave. All newly decorated. Call 342-2102 days.

SAN MATEO

Prime San Mateo Loc.
ULTRA MODERN OFFICE
1200 sq. ft., Air conditioned.
Heavy foot traffic
Good parking. To see call
Grow & Doughty 342-6636

OFFICE space available, 235 E. 3rd Ave. $45 mo. and up. Carpets, drapes. Janitorial, utilities furn. ARTHUR BROS. Investment Co. 345-3591

583—Industrial Commer. Prop. for Rent

WAREHOUSE or shop with yard space. With or without office and living quarters. 167 17th Avenue S.M.

600—FINANCING GROUP

611—Business Opportunities

BARBER SHOP
Heart of downtown San Mateo. Well established. All equipment included. Owner moving out of area. Sacrifice $4,000.

RESTAURANT
Established since 1957. Busy San Mateo location. Nets over $18,500 annually. Illness forces sale, owner must sacrifice. Asking $12,000.

SANDWICH SHOP
This profitable business located in S.F., but local owner wants to trade S.F. business and building for vacant building on Peninsula, suitable for catering. '68 gross approx. $70,000 with no evening hours. Call—let's talk.

HARVARD
PROPERTIES
222 E. 5th, S.M. 342-2061

NO MORE players for your piano? Sell it fast with a classified ad. Dial 342-7711, or 363-1791 or 992-2262

710—Real Estate General

611—Business Opportunities

LIQUOR license (San Mateo County on sale). Suitable for restaurant or straight bar. Owner. 726-2866

LIQUOR LICENSE: San Mateo County on sale. Excellent buy at $32,000. Call agent collect. (213) 272-4249

RESTAURANT, furnished. Off Burlingame Ave. $300 per mo. incl. rent and equipment. Call UNITED 342-7216

631—Loans

710 Real Estate—General

EXCLUSIVE

NEAR GOLF CLUB

Three large bedrooms, 2 baths, immaculate condition. View. Huge protected patio. Beautifully landscaped. Close to Peninsula Golf and Country Club. Shown by appointment. 8% financing available to qaulified buyer. $54,500.

NEW ON MARKET

You will love this spacious view home, with a beautiful Lanai and tropical garden. Living room has imported white stone fireplace. The separate dining rm. and large family room with white brick fireplace has a spectacular view of Bay Area. All three rooms have beamed ceilings, large picture windows and marvelous views. Sliding glass doors lead to huge deck off living room and family room. All-electric kitchen has birch cabinets. There are 3 bedrooms and 2 baths with master bedroom featuring a lovely dressing room. Downstairs are 2 extra heated rooms suitable for children's bedrooms, playroom, study or office; plus a storage room. This house with patio and lovely garden is situated on approximately one acre which insures privacy. $54.950.

BURLINGAME HILLS

5 bedrooms, 3-bath contemporary in excellent condition. Separate dining room, all-electric kitchen, family room and playroom. Patio, 2 decks and easily maintained yard. Marvelous storage. Vacant—move right in. $57,500.

COLDWELL, BANKER

DI 2-4313 — 100 S. EL CAMINO REAL, SAN MATEO
10 Bay Area Offices—26 Offices in California, Arizona, Nevada
OUR POLICY:
Strictly brokerage—never competing with our clients.

FOX & CARSKADON

REALTORS

A WONDERFUL BUY — $46,950

Enchanting Laurelwood home featuring 4 bedrooms and 2 baths. Close to CSM and shopping. Double front doors, living room with dining "L". All electric kitchen with pass through bar from kitchen to back yard. Family room adjoining kitchen with eating area. W/w carpets and drapes. 3-car garage; sprinklers front and rear. Easy maintenance.

ATTRACTIVE OWNER FINANCING — $82,500

Beautifully and elegantly decorated this nearly new view home features 3 bedrooms and 3 baths. There is a delightful sunny ultra-modern kitchen, family room; separate dining room. Included in the many extras are a cathedral ceilinged living room, balconies and secluded patio. Professionally landscaped. Included also are refrig., washer, dryer, carpets and drapes.

951 SOUTH EL CAMINO REAL, SAN MATEO — 342-7701
Menlo Park—Sharon Heights—San Rafael—Tiburon—Los Altos

RAYMOND--Realtors

7 Selected Homes

1. BEAUTIFULLY REMODELED San Mateo Village 3-BR., 2-bath, walnut paneled living and dining rooms. $29,500.
2. HILLSDALE HIGH SCHOOL DISTRICT, 3-BR., 2-bath, 2-car garage, has lovely new carpets. $28,950.
3. LOVELY WESTSIDE HOME, close-in location and sprinklered lawn. Indulge yourself at only $31,500.
4. LOS PRADOS BEAUTY Just listed 3-BR., 2-bath, 2-car garage. Close to shopping and schools. $32,950.
5. EXCELLENT NEIGHBORHOOD desirable 3-BR., 2-bath, 2-car gar., on tree-lined street. $37,500.
6. SHARP FOSTER CITY 4-BR., 2-bath, family room, 2-car garage. With special financing. $37,500.
7. WATERFRONT HOME for large family. 4-BR., 2-bath, family room. Owner will help w/new carpets. $43,950.

SAN MATEO — 341-7206 — 19th Ave./S. Norfolk
349-2366 — 2191 S. EL CAMINO — PARKSIDE SHOPPING CENTER SAN MATEO

CALL IT SPECTACULAR — SAN MATEO PARK

Floor to ceiling — 2nd floor height — Music lover's delight —living room — quaintest of family rooms with that "U KNOW WHAT" kind of fireplace? (Octagonal shape, too). Regal, formal dining room. Guest bedroom and bath on main floor — delightful addition of maid's room or you-name-it room on lower level. 3 lovely bedrooms and two baths upstairs. This home, an ad cannot describe — A dlightful Mediterranean home with a "flare" you can't forget. Would you believe a "brand new pool?" It's all ours to show you for $85,500. CALL TO SEE.

WHISPERING PINES — HILLSBOROUGH

MANY STOP TO ADMIRE THE GROVE OF STATELY PINES on the grounds of this Hillsborough shake roof Brick faced Ranch house with handsome double doors. Large living room, floor to ceiling old brick fireplace. 3 bedrooms, 2 baths ... beautiful condition ... ample room for pool. Lots of privacy ... $69,500.

COCKCROFT & CO.

REALTORS—MLS

345 Howard Ave. Burl. — 344-1778

FOUR BEDROOMS

San Mateo, 2-bath, family home, large lot. VIEW. New carpets in fam. rm., and MBR. Owner is transferred so price reduced to sell! $35,500.

FOUR BEDROOMS

Burlingame. A charming commodious older home with a large living room and dining room. Kitchen has eating area. 4 plus bedrooms, 1¼ baths. A good family home. Close-in. CALL RIGHT NOW! $36,500.

SPARKLING VIEW

Millbrae. Beamed ceiling living and family rooms, 3-BR., 2-bath. Plush carpeting, immaculate. Custom-built to please. 5¾% assumable loan. CALL RIGHT NOW! $47,500.

MILLS ESTATE

NEW listing. Expansive Bay VIEW. Large family room w/frpl. Mini-care landscaping. 3-BR., 2-bath. A very sharp home. So CALL NOW TO SEE. $58,500.

HEDGE AGAINST INFLATION

Is this unusual value consisting of 5 apartment units. Modern as tomorrow. Monthly income $740. Annual $8,880. Expenses only $1,539. Shows over 11% on Sales Price. See today. Only $67,500. San Mateo. Might consider trade down. Submit.

WILL TRADE DOWN WHAT HAVE YOU?

Submit. Burlingame westside older 5-unit apt., low rents. Real opportunity for right party to upgrade. Some rents can be increased as much as 50%. Shows 36% on investment at these low rents. Investigate this unusual offering today. $67,500.

RUSSELL

Realtors — MLS
1445 Burlingame Ave., Burl.
342-9521—Call Now
Buy or Sell — It's Rus-sell
25 years on Burlingame Ave.

BY OWNER $25,500

PARKSIDE 3-BR's, 2-car garage carpets, drapes, Stove. Breakfast nook included. New paint inside .Aluminum siding. 3 blocks to schools — shops. 10% down OK. Vacant. Show any time!!! 345-2653 or 345-8325

GRACE WOODS

CALL ANYTIME! 342-0881
Realtors — MLS
48 Park Road, Burlingame

HOP, SKIP AND JUMP TO ELEM. AND JR. HI SCHOOLS

MUST SELL 1-yr.-old Kay 554 Model in Foster City. Owner transferred. 3-BR., 2 baths, DR., LR., FR. and laundry. Completely carpeted, draped and landscaped. A-1 cond. Assume FHA. Move in time for school. Asking $36,000. BRING OFFER.

HIGHLAND COLONIAL

SAN MATEO
Best value in the area. Designed for family living. Guest powder rm. overlooking garden. Sep. dining rm., large AEK with white provincial cabinets, family rm., 4-BR. with 2 baths upstairs. Owner transferred. Priced to sell at $44,-950.

GEORGE T. CATOMER

REALTOR
277 Baldwin, S.M. — 342-9593

Want Ads Get Results

716—So. San Francisco

BY OWNER — 586 Parkway, So. San Fran. 3-BR., Full Basement, Near schools. Ideally located. 588-1934

721—Millbrae

ASSUME 5¾% LOAN

4-bdrm., 2 baths — family rm. plus social room. Perfect for teen-agers or in-laws. Room to add 2 more bedrooms. Priced to sell at $44,950.

Widrin & Co.

BURLINGAME HOTEL ROW
1849 Bayshore — 692-1592

MR. BUSINESSMAN — Put a result-getting ad in classified Dial 342-7711 now!

721—Millbrae

LOVELY TELESCOPE HILL

home. 3-BR., 2½ baths. Family room. Beamed ceiling and large fireplace in living room. Family room has wet bar. Intercom system. Pool site. $54,500.

TOWN & COUNTRY

Paul Constantino-Aubrey Glang
1352 Broadway, Burl. 344-5701
1801 El Camino, Burl. 697-6700

3-BR. Modern kitchen. 1 bath. Can assume at 4½% interest. Close to trains, schools. 4 min. to airport. $24,000. Call all day FRI., SAT., SUN. or after 6:30 p.m. Mon.-Thurs. 697-5655

Want Ads Get Results

722—Burlingame

WALK TO EVERYTHING — $25,950

For this lovely, comfortable older home, you won't need a car, it's close to shopping, transportation and schools. Bay window in living rm., fireplace. Sep. dining rm. with built-in storage. 2 twin size BEDRMS. Well kept inside and out. CALL US NOW!

ARE YOU THE DISCRIMINATING BUYER? — $57,500

Who isn't satisfied with just a house; who wants quality, good taste and personality in a home that is yours alone? Then, this is for you: Carmel charm in the Burlingame Hills. Fabulous VIEW. Remodeled like new, only better. STUNNING LIBRARY paneled in perfectly matched walnut. 2 master size bedrms. Carpeted, soundproofed, insulated. Delightful protected patio and garden. Space for a pool. Perfect for entertaining.

AUGUST ASSOCIATES

REALTORS
345-5721 — 1200 S. El Camino Real, San Mateo

RAY PARK CUSTOM

FIRST OFFERING! A sparkling 3-bdm., 3-bath, family room home. Complete with a dream kitchen that was featured in Sunset Magazine. This is not the usual Ray Park home. Custom-built and close in. Many extras. Seeing is believing. Call today. Asking $53,250.

☆ JOHNSON REALTY ☆

1001 S. El Camino, S.M. REALTOR — Call day or nite 345-3546
1859 El Camino, Burlingame — 697-4085

QUALITY RANCH

Modern 2-BR. with shake roof. Oversized 2-car gar. Doll house interior with indirect lighting. Elegant appts. Beautiful large enclosed cabana in rear with sliding glass doors. Sprinklers front and rear. Includes w/w cpts., drapes. Elec. stove at only $30,950.

call UNITED

1419 Burlingame, Burl. 342-7216

JUST LISTED

Excellent Westside location. 3-BR. + Den or 3rd BR., separate dining room. Large, bright kitchen. Home is bright, cherry, in good condition well located and should sell quickly at $34,500.

Bruce Watson & Co.

1404 Burlingame Ave. — 343-3633

Ray Park

Exc. financing. Spacious 3-bdrm., 2-ba. home sep. dining room, carpets, drapes. Park like rear yard w/built in BBQ. Offered for $42,950.

Crotty & O'Halloran

Parrott and Polhemus 349-5178

CHARMING Spanish 2-bdrm. modern kitchen, separate dining room. Open Sat., Sunday 1-5. 1338 De Soto off Easton Drive. $38,500. 344-4364

FOR SALE OR LEASE

DUPLEX 3-BR., family rm., each unit. 824 El Camino. 573-8993

2-BR., Excl. cond. $24,500

Blt.-in Gas Kit., w/w cpts. SOFOS 347-2001, 349-2177

TELL SOMEONE YOU like about the goods the classified ads offer each day!

BURLINGAME HILLS

Picturesque redwood, rustic ranch home. Original owners, 2-bdrm. + den, 2½ baths, 2 fireplaces, plus lrg. R.R. Complete privacy and unobstrcued view. $57,950.

ABC REALTY

REALTORS
1120 Broadway — 342-3551

BURLINGAME SPECIAL

Custom Ranch. Original owner. 3 sep. bdrms., 2 baths, sep. din. rm. Central heat. Insulated and weather stripped. Cozy yard with Breezeway entrance. Includes workshop and elec. garage door. Carpets, drapes. Beautiful close-in location. ONLY $42,950.

call UNITED

1419 Burlingame, Burl. 342-7216

BASK BY POOL

of this choice N. Burlingame home. Immaculate 3-bdrm. 2-ba., separate dining rm., large sunny modernized kitchen. 18x37 heated, filtered pool. Offered for $47,950.

Crotty & O'Halloran

Parrott and Polhemus 349-5178

Burlingame Ave.

Charming 2-BR, with formal living and dining room, family room, plus addit. room. Separate laundry, lovely trees. Only $37,950. Challenge Realty, 359-5100 eves. 593-9888

2-BEDROOM. Close-in apt. zoned corner. $26,500.

Nahrwold Assoc. 347-9541

2-BDRM. home for sale, as is Hardwood Floors thruout. Full basement. Call 343-2870 or 369-0291

723—Hillsborough

GENERATION GAP

Ideal lower level rumpus room and 2 bedrooms. Main level has 3 bedrooms, den, large living room. All this with view from elevated patio and high assumable insurance company loan. Priced at $84,500.

BURLINGAME REALTY CO.

1465 BURLINGAME AVE. — SINCE 1905 — 342-4301

Lovely Modern Colonial

Picturesque "minimum upkeep — maximum glamour" gardens — magnificent VIEW! Private and protected rural setting yet only moments from shops and station! 3 BEDROOMS, 2½ baths — stunning "SKY ROOM" opens to terrace, gardens and POOL. Formal dining room, pretty, modern kitchen — servant's quarters. $98,500.

DAVIS & CLIFTON

49 PARK DR., BURL.
MLS 344-1745

CLOSE-IN

Redwood Drive. Split-level spacious home. 3-BR., 2½ baths, separate dining rm. and den. Perfectly landscaped. Owner may trade for smaller house. Price $89,500.

FIRESIDE

201 Hillsdale, S.M. — 341-2929

TWO new view homes. Hillsborough, $92,950 and $89,000 in foreclosing state. Best offer takes. 341-9071. Prin. only.

724—San Mateo

Assum. FHA of $19,120

5¾%. Custon-built 3-BR., 2-bath, AEK, brick veneer. $27,500. SOFOS 347-2001; 349-2177

3-BR. Eichler cul-de-sac. Large private yard, 25 min. freeway S.F., Oakland, San Jose 15 min. airport, beaches, 5 colleges. Princ. only, cash $32,950 341-4126 aft. 4 p.m.

SAN MATEO Park. New Roman Greco design. 5-BR., 5 baths, on almost ½ acre. $99,000. Gd. Financing. Owner. Eves call 347-2877

VIEW: 3-br, 2-bath. Close to W. 41st, schools. Drapes. W/W. Cpts. 23 Kelton Ct. Owner, 345-7551

724—San Mateo

GOOD HOUSING PLAN

Purchase this delightful Colonial DUPLEX: Live in one unit, rent out the other. Each has 2 bedrooms, bath, living room w/fireplace, dinette area, sunny kitchen, garage. Corner lot, short walk to downtown Burlingame, bus, train and schools. $46,500.

William Wright & Co

1432 Chapin Ave., Burlingame — 344-7146

THE STRAINS, Realtors

CORNER RANCHER

Surrounded by a charming rail fence — 2 bedrooms — Separate dining room — and a two-car garage — plus a shop room with plenty of storage underneath — Carpets and drapes included at $31,-500.

345-5728 19TH AV/S. NORFOLK (PARKSIDE PLAZA) S.M.

FIESTA GARDENS!

Where you can enjoy swimming all year round. 3 bedrooms — 2 baths — Large separate family room — All-elec. kitchen — Covered patio — Carpets — Drapes —Beautiful landscaping — Our Exclusive — $36,500.

349-0224 — 1101 S. EL CAMINO SAN MATEO

PREVIEW

SAN MATEO'S Newest westside custom-built SUBDIVISION in the rolling hills of Laurelwood. NO MODEL HOMES. Streets aren't paved yet, BUT it won't be long! If you want FIRST CHOICE, come and take a look. Three deluxe, custom-built homes now under construction. Others to start soon.

DIRECTIONS: 19th Ave. Freeway WEST to Hillsdale Blvd., LEFT on Hillsdale Blvd., RIGHT on Glendora Drive, San Mateo, or Call our office for FURTHER INFORMATION.

San Mateo Investment

4100 El Camino, S.M. — 349-2121

Lancer Has the Answer ✓ VIEW!

Just listed this 3-bedroom, bath and a half, plus 13'x28'10" family room with fantastic view, separate dining room, service room and sewing room for the housewife, electric kitchen, price includes wall-to-wall carpets, drapes, curtains, fireplace mirror, and TV antenna, priced right at $37,950.

LANCER REALTY

Andy Leavitt Realtor
2440 El Camino Real, S.M.
345-4858

OUCH!!!

Absentee owner needs sale! Beautifully kept 3-BR., 2-bath charmer. Lovely large garden with covered lanai. Sprinklers. Swimming pool privileges for residents. Youngsters can walk to school and Mom to shops. Immediate occupancy. Don't wait! Call today to inspect. Asking $32,500.

ALLIED

17 W. 41st Ave. — Call Anytime
341-8716

PORTOLA DRIVE

It's not often a home becomes available on this lovely street. This is a quality 2-bdrm. home 1½ baths separate dining room, beamed ceiling living room, beautiful lanai w/built in BBQ. Minimum maintenance. Recently painted, and it has a new roof. A real value for $32,950.

Crotty & O'Halloran

Parrott and Polhemus 349-5178

LIGHT AND AIRY

Home on spacious lot with room to spare for trailer or boat. Newly painted outside and immaculate inside with built-in kitchen, 3 bedrooms, 2 baths and 2-car garage. Near schools— and swimming pool and sandy beach for summer fun. $29,950. Don't miss this.

H. KENT ATWATER

REALTORS—MLS
1481 Burlingame Ave., Burl.
343-3656

VIEW THE WORLD FROM YOUR OWN HOME!!

This will be a constant joy. Pleasing garden entrance takes you into the central hall of this fine home. 3 bedrms. and den (or 4th bedrm.), 2 baths, huge rumpus rm., 2-car garage. Nr. Hillsdale High and CSM. Owner's transfer makes this home available to lucky you at $43,950.

FLAGLER-TASKER Realtors

1133 Eaton Ave., S.C. — 591-5767

SPREAD OUT

Easily in this 4-BR, 2-Bath + Den + Family Room that's big enough for both a POOL TABLE and PING PONG TABLE. Spacious separate Dad's Dream Workshop too!! $26,950.

LEDBETTER REALTY

560 S. Norfolk, S.M. — 342-5273

$25,950

Full Price. Vacant and in perfect condition. 3-Bedrm. rancher with double garage. Beautiful landsacped yard and Patio. Terms wide open.

FIRESIDE

201 Hillsdale, S.M. — 341-2929

OWNER'S ANXIOUS

3-BR. + Family room. Carpets drapes. Stove. Avail. Sept. 1. $24,950.

McCLAIN — 349-1441

LOS ALTOS DRIVE

One of San Mateo's Western Hills loviest streets. 3-bdrm., 2-bath, large family kitchen, second fireplace. Beautiful rear yard w/pool site. Offered for $40,950.

Crotty & O'Halloran

REALTORS
Parrott and Polhemus 349-5178

BY OWNER. 5-rm. house, 2 garages. Close to transp., schools, shopping. Will finance. 710 Highland Ave., S.M. Open 2-4 p.m. 345-5964

CORNER FIREPLACE

in the delightful living room of this comfortable and well kept 3-bedroom, 2-bath, 2-car garage Shoreview home. Built-in range and oven. Gaage wired for 220. Attractive terms available. Asking $25,-950.

PARK MANOR

REALTORS — MLS
34 So. B St., S.M. — 342-7642

Monticello—4 Bdrms.

Immaculate carpeted 4-bdrm., 2-bath, family room. Eichler home. Gorgeous yard and patio. One of Highlands most picturesque streets. Offered for only $35,500.

Crotty & O'Halloran

REALTORS
Parrott and Polhemus 349-5178

$21,500

Lowest priced home in Shoreview. 5 rms., 2-BR., 1-bath, 1-car garage.
ALSO 3-BR. Parkside home. Nice condition. Only $27,950.

NELSON REALTY

610 S. Norfolk, S.M. — 344-7654

5-Bdrm. Eichler

This home is a real sleeper. There's work to be done, painting, minor repair, gardening. For the size and location $34,950 is a REAL BARGAIN. Call us today!

Crotty & O'Halloran

Parrott and Polhemus 349-5178

CHARMER

Loaded with charm and eye appeal in a rustic setting yet convenient to fine shopping. 3 bedrooms, 2 baths and an extra large family room. It's ideal for teen-agers. Price $44,950.

HAMANN REALTY

119 W. 25th Ave., S.M. — 345-3521

BIG 4

Bedrooms, 2 baths. Separate family room. Truly a beautiful home in a close-in location. 12 years young. Built-in electric kitchen. Trade for smaller house. Terms open. Only $34,500.

FIRESIDE

201 Hillsdale, S.M. 341-2929

PARKSIDE Beauty. Heated pool, 3-BR., 2-bath, 2-car. Extra large lot completely enclosed, richly landscaped, sprinklers, new W/W carpets, drapes, built-in kit. Room to expand. $36,750. 341-5523

725—Foster City

Minutes From Beaches, Marinas, Tennis and Golf

Marvelous 4-bedroom home in San Mateo County. Has sunken fireside lounge with see-through brick fireplace. Large family room, bright breakfast area. Formal dining room, tiled entry hall, cathedral ceiling in living room. Enormous garden-patio kitchen has everything — including self-cleaning ovens. Master bedroom suite has luxurious dressing room, lavish Roman bath. Move in this weekend. Spectacular value, only $34,-950. KAY HOMES. (415) 341-7408

BEST BUY FOSTER CITY 4-BR.. 2B.—$33,950

901 Constitution

Must be sold. See and compare. One floor. Separate dining rm. ALL-ELECTRIC KITCHEN. Family room. Sliding doors to sun paito. Fenced and landscaped. NO BETTER VALUE ANYWHERE — INSPECT TODAY! YOUR HOME IN TRADE.

TOWN & COUNTRY

Paul Constantino-Aubrey Glang
1352 Broadway, Burl. 344-5701
1801 El Camino, Burl. 697-6700

☆ VACANT ☆

2300 sq. ft. of Quality. Elegant colonial, 4 BR., 3-baths, fam. rm., large liv. rm. + large din. rm., ¼ acre w/$5000 in prof. fence and landscape. 5½% loan assume w/25% down Hurry 1 week only. $38,650. 961-7563

NONPAREIL EICHLER

4-BR., 2-bath, central patio, AEK. Lots of extras. Cul-de-sac. $40,950. 349-1798

727—Belmont

DEFINITELY DIFFERENT

Unique early California adobe ranch house on 2 lots (worth $25,000) in excellent close-in area. Over 2500 sq. ft. — 3 or 4 bdrms., 2½ baths, wide entry hall. Beam ceilings in huge living room and separate dining room. Large electric kitchen, separate family room and 2-car garage. The price of $37,950 more than allows for needed redecorating.

Country Club Realty

REALTORS—MLS
1910 Ralston Ave. Bel. LY 3-7895

CAPE COD!

9 YEARS old in POPULAR BELMONT area — 3 BEDROOMS, 1½ BATHS, 2-CAR GARAGE. Minimum maintenance yard. NEWLY LISTED and PRICED to SELL! at $31,-950 including CARPETS, DRAPES AND CURTAINS!

THE FRATERS

530 El Camino, San Carlos
LY 3-7815

FRAME THIS VIEW!

From your kitchen counter or the spacous living room the view is magnificent. This home has 3 bedrooms, 2 baths, and a 22-ft. long family room. The all-electric kitchen is 19-ft. x 14-ft. with built-in buffet and china closet. In beautiful condition with a minimum care yard, it is a must see at only $39,000.

BELMONT ASSOCIATES

REALTOR—MLS
1050 Ralston, Belmont 593-2138

1331 Paloma

Custom Westside, off Broadway. Over 3500 sq. ft. living space, w/2 fireplaces, family room, view, 2 decks. Dining room, w/w carpets, electric kitchen, 4 bdrms., 3 baths, 2-car garage. Room for expansion. $46,950.

JOHNSON REALTY

REALTOR
345-3546 — 697-4085

CHOICE Close-In Location

Just listed. Newly decorated. 3-bdrm., 1½ baths, sep. dining area. Beamed ceiling living rm., beautiful carpets. Excellent value at $36,850. Our exclusive.

DE MATTEI REALTY

1332 El Camino, Bel. — 591-2614

EASY on your POCKET BOOK. Insulated 3-BR., 1½-bath Rustic Ranch House. Excl. westside area walking distance to K-6 school; spacious L/R has log-burning fireplace; family size kitchen; twin size bdrms.; storage; 2-car garage. This is an excellent home for your family, don't miss it. $33,250. RUPERT TAYLOR REAL ESTATE, INC., 1090 Ralston Ave., Belmont. 593-7857

OWNER WILL HELP FINANCE

2-bedroom shake roof home with 2-car garage, 2 patios, quiet area, hardwood floors. Professional landscaping. Only $25,950. HARLEY SMITH, Realtors, MLS. 601 Masonic, Belmont. 591-2661, Eves. 591-9824

SKYMONT by owner. Privacy and view in a Whitecliff 3-BR., 2-ba., AEK, fam. rm. $36,950. 6¼% Assumable. 591-5037

731—San Carlos

WHITE OAKS

Want seclusion and privacy? Approx. ¼ acre park-like setting. 2-bdrm. rambling ranch used brick trim. Spotless condition. Central heating, 20-ft. living room with flagstone fireplace. Built-in bookcases, separate dining room. Cheerful kitchen with breakfast area. Large patio enclosed, lanai, rose garden. Close-in, walk to schools and shops. Extra bonus in-law unit w/private bath and entrance. All this at $39,950.

PANTANO REALTY CO.

1060 El Camino, Bel. — 591-7324

VACANT

3-bedroom — with dining room. Located Oak Park, San Carlos. $28,950.

THREE BATHS

White Oaks area, San Carlos. Owner helps with financing TERMS. $43,500.

PEN-PAC REALTY CO.

336 El Camino — San Carlos
591-8981

NEW LISTING

a most attractive 2-bedroom home in a quiet and pleasant area. Sparkling clean inside and outside. Wall-to-wall carpets in LR. and DR. Stove and refreigerator included. Walk to schools. Priced at $31,950.

Hillmuth, Reinhardt Anderson, Realtors

791 Laurel, San Carlos
592-1415, Eves 369-7852

SMALL ORCHARD

3-Bedrm., 1½ Baths, Service porch, 2 Patios, View of Bay and surrounding hills, yet close-in conveniences.
OUR EXCLUSIVE $32,950

ring . . . . . SPRING

656 El Camino, San Carlos
593-1458

JUST LISTED

Charming 3-bdrm. westside home. Large 2-car garage. Try $1,000 down on lease option. OUR EXCLUSIVE at $28,950. FIRESIDE HOMES & INVEST., 1784 El Camino, San Carlos, 593-1444

3-BR., 2-bath, lge. fam. kitchen, hobby rm., 2-car gar., new carpets, drapes. Guest cottage w/ compl. bath Lg. patio w/BBQ. Beaut. landscaped, tree shaded. $36,500. Owner. 2343 Brittan Ave. 593-9005

BY owner. 3 bedrooms, 2½ baths. Large family room, AEK. W/w carpets, drapes. VIEW. 345-6706 after 6 p.m.

NO MORE players for your piano? Sell it fast with a classified ad. Dial 342-7711, or 369-1791 or 993-2262

WANT TO PLAY HOUSE? Housework will be play in one of the sparkling new homes in today's Classified Ads!

731—San Carlos

A VARIETY

of Prices, Styles and Sizes.

$26,950 — Near Parks, Schools, Churches, in a Choice Location. 2 Bedrooms, Dining room-Level.

$37,000 — Nice Corner Lot. 3 Bedrooms, 2 Baths, Partially Finished 4th Bedroom or Den at Rear of 2-Car Garage. All-Electric Kitchen.

$37,500 — All on one level, VIEW, 2-Bedrooms 1½ baths, 2-Car Garage, Large Family Room with Wet Bar Plus New W/W Carpeting and Drapes.

THE AVENUE REALTY
AT THE DEPOT
SAN CARLOS
591-0791
REALTORS—MLS

VIEW! VIEW VIEW!

One look is enough and you'll lose your heart!!! One of the most interesting floor plans we've seen, which makes the most of a view that is matchless! Custom-built for the present owners, this 4-bedroom, 2-bath beauty has many exciting added features. Raised hearth Swedish corner fireplace in living room, sep. dining room, modern kitchen with breakfast bar, family room with brick fireplace, and a tremendous workshop Large patio and mature landscaping. Call today as this won't last at $42,950.

AUGUST ASSOCIATES

376 El Camino — San Carlos
591-7101

BY OWNER assumable loan. 3-bdrm. W/S, AEK, W/W carpet, drapes. Many extras. Excel. location. Walk to schools $29,950. 591-5416

732—Redwood City

JUST COMPLETED. Modern 2-bedroom, split-level home. 2 baths. All-electric kitchen has refrigerator and stove with self-cleaning oven. Lots of walnut cabinets and eating area. Separate dining room. Living room wall of glass has a sweeping view of the valley. Used brick fireplace. Family room wall glass opens to a deck and has an adobe fireplace, 2-car garage. Wall-to-wall carpeting and drapes. A lovely home for only $39,-950. NORMAN MEYER, INC., 1324 El Camino, Belmont. 593-7607

MAKE OFFER NEEDS WORK!!!

Vacant 4-bedrm. and rumpus rm. large kit. and dinette — sep. din. rm. and office, liv. rm., firepl., w/w carpet, 2½ baths, 2-car det. gar. Swim pool and filter — Near Parochial and Public schools. $36,600.

CARLMONT REALTY

342 El Camino, S.C. — 591-0777

MOVE RIGHT IN

$2500 DOWN
No closing costs. No qualifying, to assume this $20,300 loan. Lovely 2-bdrm. home, w/w cpts., drps., frpl., stove. Lge. shaded lot. Total payment $180 mo. Full price $22,800.

HOME FINDERS 592-0165

DAYS — EVES
414 El Camino, San Carlos

NEGLECTED VICTORIAN

3-BEDRM. CLOSE TO TOWN
$17,000

ring . . . . . SPRING

656 El Camino, San Carlos
593-1458

BUY! DON'T RENT

Sharp 2-bedroom. Has duplex zoned lot with alley in the rear. $22,950.

Ward Anderson 347-8231

407 South B St. — San Mateo

VERY ATTRACTIVE 2-bdrm. rancher. Den (could be 3rd bdrm.) Fireplace, westside. Large yard. Our exclusive at $23,950. FIRESIDE HOMES & INVEST., 1784 El Camino, San Carlos. 593-1444

1877 MADDUX, Redwood City. By owner. Split-level, corner lot. 3-BR., 2-bath, 2-car garage. $29,900. Can assume $18,500 loan at 5 3-4%. 366-6238

737—Woodside, Portola, La Honda

Woodside Hills A REDWOOD GROVE

and other attractive trees dot this beautiful landscaped acre plus in Woodside Hills. Its elegant living area, formal dining room, panelled den, all new electric kitchen, covered patio with BBQ and spacious yard give more than ample room for indoor and outdoor living. Other features include 2 fireplaces, maid's room and bath, powder room, all brick quality construction, and it is a "Medallion Home." $80,000.

Hillmuth, Reinhardt Anderson, Realtors

971 Laurel, San Carlos
592-1415; Eves. 369-2806

781—Resort and Country Property

14 UNITS San Mateo. Nine 1's, five 2's. $225,000. Owners will trade.

WIDRIN & CO.

1849 Bayshore, Burl. — 692-1592

TAHOE waterfront lot. Sheltered cove. Beautiful view. Close to clubs, no bond. $10,-500. Excellent terms. Agent. Eves. 341-5223

ALPINE MEADOWS ESTATES. 2-BR., loft. 1½ bath. AEK. W/w cpts. Minutes to Alpine lift, Squaw, Tahoe. $27,950. 697-5151

TWO 2-BDRM. DUPLEX

Best location in Capitola. Always rented. 368-4548

BEAUTIFUL Pine covered 2 Acres. On Bear River near Auburn. $4950; BURLIN - PERKINS, (916) 885-6294 Auburn.

781—Resort and County Property

40 Acres

Nevada investment ranch site. Near Elko; Humboldt River. $80 dn., $40 month. Total $4,450. Send phone no. to owner. PO Box 1371, S.F.

791—Lots

2 CHOICE LOTS

Both in San Mateo Park
No. 1—On West Poplar Avenue, 2 blocks from El Camino —½ acre with 75-ft. frontage.

No. 2—On Hillsborough Blvd. Very large with creek setting —best location in S.M. Park.

Both lots have beautiful trees and shrubs. To inspect — please call

Raybould & Bartlett

10 3rd Ave., San Mateo 344-6868

WATERFRONT LOTS

Foster City
For Sale
See your broker or phone
349-1244

BUILDERS ATTENTION

Lots for sale with construction financing. Excellent areas. Mr. Pasquan or Mr. Alvarez. Days 387-4300, eves. 992-1805 or 584-4364

TREMENDOUS view of Bay Area — 85x90 Res. lot — Arch. pains for 3-BR., 2-BA., FR., 2-car — Available for $9,950. Ernst Associates, 591-7308 or 322-4553

SECLUDED wind-free, oak studded home site. Might trade for 3-bdrm. home, S.C. or Belmont. Only $12,000. APEX REALTY, 592-6355

HILLSBOROUGH Choice ¾ acre lot. 150-ft. frontage. Plan available. $24,500. Owner. 345-5327

WEST Hillsdale choice VIEW lot, yet close-in. Level site. $15,950. August Associates. 345-5721

792—Acreage

AUBURN LAKE

7 to 12 Acre parcels. Level. Covered with large pines and cedars. Deep within Eldorado National Forest. On a county road overlooking American River and future Auburn Lake. 20 minutes to existing Lake Edson. Excellent for camping, cabin site or investment. By owner, P. O. Box 254, Auburn, Calif.

5 ACRES ON TROUT STREAM

Beautiful cedar, fir and pine trees adjacent El Dorado Nat'l Forest. View Serras. Pvt. entrance. Total price, $5900. Exc. terms. Agent 344-4567

10 ACRES — 2800 ft. elevation. Near Placerville. Beautiful views. 150-ft. well. $1000 per acre. OWNER/AGENT, 341-7737 days; 341-3142 Eves.

TAKE OVER 5 ACRES

No down. $20 Mo. In pine trees. Near Lake. 697-1693

800—GROUP BOATS and AIRPLANES

811—Airplanes

Membership Open

FLYING CLUB, SAN CARLOS. Cessna, Piper $9.50 hr. wet. 648-8700 days, 697-8345 eves.

1961 Mooney MK21

ONE-HALF PARTNERSHIP
344-3506 or 344-6438

821—Boats and Supplies

18-FT. SANGER

with upholstery and gas tank. $900. 345-4174

PHILBRICK 17½-FT.

Chrysler Hemi rebuilt. $1395. 344-4964; 948-9373

ISLANDER 21 SLOOP

Excel. condition. Outboard. $3750. 349-3731, 591-6914

OUTBOARD MOTOR. MERCURY 200, SKI TROLL. LIKE NEW. REMOTE CONTROLS. $125. CALL 345-6092

12-FT. sailboat. Sloop rig. $325 or offer. 3 sets of sails. Retractable keel. Good cond. Eves. 369-0694 or 697-5506

20-FT. REINELL, 85 horsepower outboard. TRAILER INCLUDED. $1700. 878-4871

900—AUTOS GROUP

903—Auto Parts

1963 389 Pontiac Engine. Low mileage.

588-7420

CHEV. '57 Bel Air 2-dr. hdtp. body. Good cond. Plus many parts, auto. trans., dual quad man., etc. 591-9048

905—Auto Servicing

AUTO WAXING, POLISHING

Compacts $15. Others $20. 347-2056 aft. 6 p.m.

911—Motorcycles and Scooters

BSA '69 Hornet. Low mileage. Chrome equipment. Ciriani front end. Sacrifice, $1100. Call 593-2318

HONDA 160 1964

Good condition. $350. 344-1546 after 7 p.m.

'69 HONDA 90 CC

Excel. cond. $250. Under 800 miles. 341-6245 after 5 p.m.

FOR SALE OR TRADE

Honda 90. Good condition. $150. Phone 345-0192.

MINI BIKE

Needs paint job. 3½ horse. $100. — 344-8947

'69 HONDA 350

Low Mileage. Sharp. $600 — 347-6759

HONDA '69, 450. Like new, only 600 mi. $100 dn. and take over payments. Incl. TT pipes. 583-2828 aft. 6.

HONDA '66 350 Scrambler. Semi-cust paint. Lo mi. Must see. Ex. pts. 2 tires, chrm. TT pipes. Fast. 343-5270

Want Ads Get Results

911—Motorcycles and Scooters

HONDA '67 305 Scrambler. Excellent condition. Many extras. 347-7302 after 5:30 p.m.

VAN PEC YAMAHA 100CC
Scrambler. Super nice. $400. Call eves. 583-9762

912—Trailers, Mobile Homes and Campers

BEFORE YOU BUY
see the Bay Area's leading recreation vehicle dealer.
DISPLAYING
CAMPERS
TEARDROP, TRAVETTE, 4 STAR CASITA, CAVEMAN AND ARISTOCRAT.
MOTOR HOMES
CHINNOK, BEECHWOOD AND ISLANDER.
'69 SPECIAL CAMPER TRUCKS
FORD, CHEV. GMC and DODGE ¾-ton, V8, 4-speed, etc.
FULL PRICE $2690
with camper purchase
CENTRAL TRAVELAND
4850 Stevens Creek San Jose
248-8434

ARISTOCRAT PROWLER-TERRY FLEETWOOD
Trailer City Sales, San Carlos
855 El Camino 593-2126

BUYING OR SELLING
LET US FINANCE Your mobile home, trailer or camper. LAURENTIDE FINANCE CORP. 441 El Camino, San Bruno. 588-7774. 1950 So. El Camino, S.M. 341-8261

PAUL'S TRAVELANCERS
AIRSTREAM-NOMAD-CAVEMEN DRIFTER-SIESTA
1480 Main, R.C. 365-3831
(Located Behind MacDonald's In Redwood City

APACHE TENT TRAILER
Excellent condition. Call 355-3361 eves.

1966 15-FT. TRAILER
Sleeps 6. Like new. $950. 344-9766 after 6 p.m.

CAMP TRAILER
2 bunks, ice box, 2 burn. stv. $400/offer. 342-8850

METRO-MITE CAMPER
Stove, Refrig.—$1495
343-7494

18-FT. Jewel. $995. Spare tire, wheel. Extra butane tank. Mirrors, jacks, hitch, steps. 368-7120

HICKS 10x55 ft. 3-BR., 2-ba. air cond. plus 16-ft. boat and 2 motors at Bethel Island. All for $4500. 369-8370

NEW AND USED TRAILERS AND CAMPERS — VERN'S RENTALS, INC., 1301 Old County Road, San Carlos. 591-8228

$895—New Cab-Over Camper. $1095—New 10-foot camper. San Mateo Camper Center, 21st and El Camino, S.M.

ABC tops $99; S/C hse. car air $5750. No dn. Drifter S. Strk. cmprs., tris., dles. Hse. car. 197 El Camino, S.C.

CAMPING Comfort. '66 ¾-ton Dodge Truck; '67 10½ Aristocrat camper. Air. Heater. Tape deck. Many extras. 349-3285

8X40 Kit Mobile home. Completely furnished with cooler and W/W carpets. Call 369-1580 or 365-5415

LO LINER 15-ft. Sleeps six, equalizing hitch, electric brakes. Excellent condition. $1,095. 589-1716

913—Trucks, Tractors

TRUCKS

'55 GMC, 12-ft. stake C32337 ..... $595
'57 Ford Walkin W30088 ..... $495
'60 Chev. ½-T PU C32399 $395
'63 GMC ½-T PU C70337 $895
'64 GMC 14-ft. van, sharp. P48912 ..... $1995
'63 Econ van U63923 ..... $795
'65 GMC ¾-T PU 4-spd. S71964 ..... $1295

LEARNER'S GMC SALES
107 So. Linden Ave., S.S.F.

NEED A TRUCK - VAN - OR HIPPIE HOME — We've got a large selection of good trucks—all shapes and sizes. V8's and 6 cyl's. Short and long beds. Step side or wide bed. Auto. trans., 4-speed or 3-speed. From ½ ton rating. TOWNE FORD SALES, 1601 El Camino Redwood City. 366-5744

IMMEDIATE CASH
for your truck or leave it on
CONSIGNMENT
FOR TOP DOLLAR SEE JERRY BROMBERG
BURLINGAME MOTOR CO.
ONLY IN SAN MATEO
4101 El Camino, 573-8089

CHEVY '50 ¾ TON
Very good—$250
344-5843 after 6 p.m.

FORD '63 PICKUP
8-ft. bed. 4-speed trans. $675. 342-8017

FORD 1950 PICKUP
V-8, 4-SPD.—$225
344-2035 after 5 p.m.

FORD '67 Econoline HD Van. Original owner. Excell. condition. 6-cyl. Stick shift. R/H. 342-3505 wkdays, 8:30 a.m.-5 p.m

1968 International Scout. V-8, 4-wheel drive. 13,000 miles. Excellent condition. Must sell! $2400/offer. 345-0384

CHEV. '58 Pickup, ½ ton. Rebuilt V-8 eng., new clutch and brakes. Good tires. $495. 761-2423

921—Autos Wanted

IMMEDIATE CASH
for your car or leave it on
CONSIGNMENT
FOR TOP DOLLAR SEE JERRY BROMBERG
BURLINGAME MOTOR CO.
ONLY IN SAN MATEO
4101 El Camino, 573-8089

CASH FOR YOUR CAR
RANCHO PONTIAC
200 California Dr., Burlingame

I'LL PAY SPOT CASH for your car or truck, paid for or not. Bennie Holmes, TOWNE FORD SALES. Phone 366-5744

921—Autos Wanted

Premium Prices
Paid for Cadillacs — also other fine cars paid for or not. Ask for Guy Perin, Rector Cadillac. 345-5791

Cash for your Junk Cars
Day phone 994-2077
Nite phone 585-6620

931—Antique Cars

'39 FORD COUPE
8,000 mi. on engine. Stock VW seats. $300/offer. 347-1150

1930 MODEL A
$500
344-1446

932—Imported Sports Cars

AUSTIN HEALEY '65
Mark III. Low miles. Very clean. 994-0735

AUSTIN HEALEY '63 Sprite. Recently overhauled trans., eng. modified. Good cond. $825. 343-4826

B.M.W.
Quality German Cars. Priced from $2900 to $8500. Test Drive Them All At . . .

Bel-Camino Motors
1335 El Camino, Belm. 591-0351

'61 BORGWARD ISABELLA
2-DR. Good condition. $500 or best offer. 697-3925

'65 DATSUN FAIRLADY
Red convertible. Good cond. $1355. Phone 537-2045

Datsun '65 Convertible
Red. Good condition. $1,090. Must sell. 537-2045

1965 DATSUN PICKUP
Best offer. 591-0325 between 9-5 p.m.

FIAT
Sales and Service
JAN'S
Imported Cars, Inc.
316 El Camino Real, Millbrae
697-7867

!! FIATS !!
NEW SHIPMENT DUE
Two ..... 850 Coupes
Four ..... 850 Spiders
Three ..... 124 Coupes
Order Now For Color Choice

IMPORTED CARS
OF HILLSDALE
2160 El Camino 349-5571
SAN MATEO

Jag. '66 XKE
Rdstr., chrome W/W. Excel. cond. $3300. 586-6947 eves.

Mercedes-Benz '65
230 SL. Like new, P/B, P/S, AM/FM. Sac. $3600. 851-0837.

'67 MG Midget Mark III
Excel. cond. Many extras. Orig. owner. 21,000 mls. 349-3301

'64 MG MIDGET
No radio, no windows. 28,000 mi. Best offer. 343-1382, 343-0705

MGB—GT '67
With overdrive. For information call 593-0663 or 365-1622

MGB '68 convertible, black, tape deck, wire wheels, radio, heater. $2250. 994-1833

MGB '66 See to Apprec.
W/whls. roll bar. Pirelli's. $1750. Offer. 591-4819

MG '67 MIDGET
Wire wheels. Runs good. Make offer. 873-3414

MGB '68 6000 miles. Excellent condition. $400 and take over payments. Call 364-0824

OPEL '68 Rallye Kadett, 102 h/p, r/h, 4-speed shift. Gold and black. $1550. 342-8538

OPEL (2) '61 Sta. Wags. and '58. Good working order. 30 mi. per gal. $350. Owner leaving country. 343-1307 aft. 2 p.m.

POSCHE '66 911. Red. 25,000 miles. Blaupunct radio, fog and driving lights. Immac. $5000/best offer. 345-8165

PORSCHE '57
$1475 — CLEAN
CALL 366-8101

PORSCH 911T '69
Blue. 5-spd. Stereo. 6,000 miles. Eves. 593-8312

PORSCHE '65 SC
New rebuilt engine. Best offer. 345-0220

'60 RENAULT $225
Good condition. Very clean. Private party. 697-2789

TOYOTA
Peninsula's Largest Dealer
✓ALL MODELS
✓ALL COLORS
342-7018
It will Pay You To See
Wilhelm Imported Motors
790 North San Mateo Drive
SAN MATEO

TOYOTA '65 Land Cruiser. Like new. 17,000 miles. 16 Dwight Rd., Burlingame. 343-6333

932—Imported Sport Cars

ROVER
AND
LAND-ROVER
SALES AND SERVICE
Test drive the world's safest car today at
IMPORTED CARS
OF HILLSDALE
2160 El Camino 349-5571
SAN MATEO

TRIUMPH '67 Spitfire
R/H. Excell. cond. $1450. 368-6878, Eves.

TR-3 '61 Overdrive, wires BRG. New top. Tonneau. 341-2498 or 591-5806 after 5.

TR-4 '64. Radial tires. AM/FM radio. Rebuilt engine. New clutch. New uphol. seats. Call 345-3403

1966 LANDCRUISER
4-wheel drive w/camper. $1600. Phone 342-4749

VW '64 BUG
40,000 mi. R/H. Sun roof. Exc. cond. $1100/best offer. 343-1326

VW '66 BUS
Sunroof. Excel. cond. See to appreciate. 588-0328

1968 VW SUNROOF
In excel. cond.—$1600
342-0740 after 6 p.m.

VW '59
$350 OR BEST OFFER
369-4432

VW '64
Blue, $750—Runs well
359-1478

VW BUG '64
Good condition. $895
591-5265

VW SQUAREBACK '67
Excellent cond. Must sell! Make offer. 591-3592

VW '61
Excel. cond. Brand new rebuilt eng. $850. 347-3569

VW '66 Sunroof Sedan
Back up lights, Top condition. $1300. 591-1572

'63 VOLKSWAGEN
Rolled. Make good buggy. $350. 344-7091 after 6 p.m.

VOLKSWAGEN
Good condition. $255. Call 593-6648.

1967 Volks. Squareback
Excellent cond. $1800. Call 589-5285

VW '59
New rebuilt engine. 2 new tires. $500/offer. 347-5855

'67 Volkswagen
Sedan. Radio. Heater. Top cond. $1400. 341-5427

VOLKS '60, eng. completely rebuilt, new tires. $800 or best offer. 343-1779 or 343-9610

VW '68. EXCELLENT CONDITION. STILL ON WARRANTY. $1675/offer. 345-4195

VW '68 CAMPER, RADIO, HEATER. EXCELLENT CONDITION. WARRANTY. $2,750/BEST OFFER. 593-4928

Today's Specials

'65 Volvo 1800 S
SPORT COUPE. Overdrive, radio, heater, etc., etc. A real sportsman car. DAE977
$1899

'67 Volkswagen
Radio, heater, etc. Low mileage, one owner. The ideal economy special. VLW308
$1399

METCALF-REIS
Oldest Lincoln-Mercury-Cougar Dealer on the Peninsula
Corner of
California and Peninsula Aves.
BURLINGAME
342-8607 342-8601

1962 VOLVO
Good commute or school car. Only $500. Call 342-5348

IF IT'S FUN IT SELLS FAST! SELL SPORTING GOODS WITH A LOW COST CLASSIFIED AD. CALL PREFIX NEAREST YOUR HOME 342-7711, 369-1791, 992-2262

DISPLAY CLASSIFIED IMPORTED SPORTS CARS

TOYOTA
COMPARE OUR DEAL
PRICES START AT
$1790
Plus Tax and License
BUY NOW WE ALSO LEASE NEW TOYOTAS
COMPLETE PARTS DEPT.
OPEN SUNDAYS AND EVENINGS
DALY CITY TOYOTA
5975 MISSION DALY CITY 334-8047

932—Imported Sport Cars

Volvo '67 2-Dr. 122'S
Auto. Trans.—$2000
Orig. Owner 343-3270

940—Automobiles for Sale

BARGAIN CENTER

'65 Chevy NIN389 ..... $698
'65 Chevy UBD963 ..... $798
'66 Chevelle VXZ497 ..... $798
'64 Malibu NIF524 ..... $898
'63 Imp. Wag/air JGJ134 $898
'65 Imp. conv. NKG287 $798
'64 Chevy WRE103 ..... $898
'60 Corvair MIX256 ..... $398
'59 Chevy Wgn. DMD734 $498
'59 Chev. VKK212 ..... $298
'57 Chev 2-dr HT GYR926 $258
'64 Chevy. 9 Pass. Wgn. MKN252 ..... $898
'64 Chevy MIW907 ..... $798
'63 Ford Wgn. MSK228 $798
'63 Ford Spt. Cpe. CJY051 $798
'63 Ford XL XLU211 ..... $698
'59 Ford BZA399 ..... $358
'65 Ford UVP065 ..... $988
'63 Buick Conv. O/S $898
'57 Buick DAU695 ..... $198
'63 Olds F85, JQE613 ..... $698
'57 Olds. Wng. LXD369 ... $158
'57 Olds. DML451 ..... $258
'64 Buick Spec. SOW505 $898
'65 VW, O/S $898
'60 VW, P/U, DOE233 ..... $498
'65 VW, NRN356 ..... $798
'65 Fiat Wgn. O/S $498
'58 VW, BUX908 ..... $398
'62 VW, ZOB714 ..... $798
'64 Ramb. Amer. MLG164 $598
'64 Valiant/Air, OTL029 $598
'61 Dodge Spt. Cpe. DCG825 $498
'62 Pon. Spt. Cpe CLC769 $698
'61 Tempest DHP187 $498
'61 Ford Econo. LXC000 $358

Dick Bullis Used Cars
4001 El Camino, San Mateo
Across from the Villa Hotel
349-4212

Look These Over Before You Buy!

'66 Mustang $1295
2-Dr. hardtop. 4-speed. UBB926

'68 Chrysler $2995
Newport 2-Dr. Hardtop. Air cond., automatic, power steer., factory warranty. No. 335-134

'63 Buick $1195
Riviera 2-Dr. hardtop. Air cond., automatic, power steer., radio heater, DAE383

'64 Chevy $795
Bel Air. CYL830

'64 Plymouth $795
Fury 4-Door. Power steer., radio, heater, automatic trans. NKC725

ALL THESE CARS NEED IS A GOOD HOME!!
GAS PERIAT JR'S.
San Mateo Chrysler-Plymouth
1320 El Camino, San Mateo
345-6929

For You "Sports" Fans
'63 KARMANN-GHIA
1500 S COUPE. Turquoise with white top. Radio, heater. Exceptionally clean. RLV759
$1498

'67 GLAS 1700 GT
COUPE. Red with black interior. AM+FM radio, 4-speed. Outstanding value. UBC001
$1798

Dave Rasmussen Volks
227 El Camino 349-0288
SAN MATEO

TRANSPORTATION CARS $99 and up. Ask about our 2-year warranty. Use your Master Charge. Joe Liotine's CERTIFIED CARS, 1527 El Camino, SAN CARLOS, 591-2810

941—Buick

BUICK '66 Wildcat Custom Convertible. Featuring factory air cond., power windows, power seat, power trunk release, AM/FM radio, grand sports wheel, tinted glass. A car for the young at heart. RMI224. $2295. Rector Cadillac, 4201 El Camino, San Mateo, 345-5791

BUICK '62 Skylark, vinyl hardtop. P/B, P/S, R/H. 31,000 actual miles. $725. Call 368-3631

BUICK '69 Skylark. Hdtp. cpe., 6-cyl., stand. shift. Only 35 miles, never reg. $2300 incl. tax, lic. 755-3175

DISPLAY CLASSIFIED IMPORTED SPORTS CARS

941—Buick

BUICK LeSABRE '60
Very clean. A-1 mechanically. $350. 359-3853

BUICK '68 "Wildcat." Excel. cond., full power, AM/FM. Must sell. Sacrifice. 347-3967 eves./wkends.

942—Cadillac

CADILLAC '68 Cpe. deVille. Full luxury awaits the discriminating buyer. Loaded, including factory air cond. Patina silver with saddle black leather and padded top. Full factory warranty. WHV409. $5295. Rector Cadillac, 4201 El Camino, San Mateo, 345-5791

CADILLAC '63 Coupe deVille in silver pine green with Sherwood interior. A car demonstrating the utmost in care. $1395. Rector Cadillac, 4201 El Camino, San Mateo, 345-5791

CAD. '65 Coupe deVille. Silver w/black leather top, leather interior. Air. AM/FM radio. Complete extras. $2500. 593-5017

CADILLAC '67 Calais Cpe. Automatic, power steer., brakes, AM/FM radio, heater, leather, tilt wheel. URT757. $3295. Rancho Pontiac, 200 California Dr., Burl. 344-7141

'69 CAD. CPE. DeVILLE
Fully loaded. 3,000 miles. $6500. 368-2991

MUST sell '64 Cad. Coupe de Ville. Air cond. Excellent cond. $1500. After 5 p.m. 341-0807

943—Chevrolet

Impala '66 HT
V-8, automatic, P/S
REPOSSESSION
No back payments due or an existing contract. Just pay $56 down. cash or trade and $56 per mo. on credit approval for 30 months or pay $1392 cash. Blue book is $1720. SFT532. Annual % rate is 14.75, deferred total $1735. Dealer 537-3573. Open 'til 7:30 p.m. Many other cars available.

IMPALA '61 CONVERT.
R/H, Auto. trans., new top, $495/best offer. 591-9848 after 6 p.m.

CHEVELLE '66
P/S, radio, heater, good tires, clean. 341-3169

'68 CAMARO 327
4-spd. Brand new tires. Exc. cond. $2295/offer. 345-3966

CORVETTE '65 COUPE
2 tops, 283 hp.Dark green 593-6131 after 6 p.m.

CHEVELLE SS '65
V-8. 4-speed. Call 573-8467 or 341-7225

'64 Impala Convertible
P/S, P/B, Auto. Great condition. $750/offer. 349-3607

CHEVY II '66 2-DR.
R/H, auto. trans. Exc. cond. $1050. 343-8533

CHEV. '58—$225
283 eng. 3 on the floor. 343-0468

Chev. '65 Impala 2-Dr.
H.T., auto., V-8, P/S, 327 eng.
REPOSSESSION
No back payments due or an existing contract. Just pay $48 down, cash or trade, and $48 per mo. on credit approval for 30 months, or pay $1187 cash. Blue book is $1540. NDE247. Annual % rate is 14.75, deferred total $1440. Dealer 537-3631. Open 'til 7:30 p.m. Many other cars available.

'53 CHEV.
GOOD TRANSP. $150
697-8692 or 368-7449

CHEVY II '67 Nova, 2-DR., 8 cylinder. Immac. cond. $1595. 588-4548

CHEV. '61 IMPALA
With '64 348 V-8 engine. R/h, P/S. $425. 345-3070

'68 CAMARO SS 396
Positrac; 4-speed, Console. Best offer. 681-7512

'62 CHEV. IMPALA
Auto. 56,000. Good run. cond. 592-0553 after 6 p.m.

Corvette '58
3-spd. New soft top, hard top. $950. 345-1254

'63 CHEV. IMPALA
2-door, hardtop. Excel. Cond. $900. 697-0986 aft. 3.

Chev. '57 Bel Air
Sedan. Excellent body $325 or offer. 343-1239

CORVAIR '63 4-speed, Bucket seats, low mi., new paint, chrome rims. Many extras. Exc. cond. $700/offer. 593-0879 p.m.

CHEVY '62. 2-dr. hardtop. V-8, 4-speed. $750/offer. 341-1262. Good condition. New tires.

CHEVELLE '64 MALIBU. 2-Dr. hdtp. 3-spd. stick. 6-cyl. R/H. New clutch, $850, or best offer. 591-8073

CHEVELLE '68 Super spt. "396", 4 spd., Mags., New tires. Excell. cond. $2400, or offer. 349-2454

CHEVROLET '66 IMPALA 2-DR. HARDTOP. P/S, NEW WHITE WALL TIRES. SHARP. $1300. 726-2948

IMPALA '64 4-dr. hardtop. R/H, P/S. Good tires, 3,000 miles on rebit. trans. Good cond. $825. 342-8538

944—Chrysler

CHRYSLER 4-DOOR '61
Spotless. Good tires. New trans. $495. 342-3637

CHRYSLER '63 Newport. Pow. steer. and brakes, R/H, auto. trans. New brakes. Exc. int. and ext. $675. 992-5222

1951 CHRYSLER
Re-built Hemi eng. Trans. needs work. Best offer. 344-7091

945—Dodge

1969 DODGE CHARGER
Full power, sacrifice, $2900. 591-7588, 592-5282

IF YOU REALLY MEAN BUSINESS you'll use "Help Wanted" Classified Ads to get the people you need. Dial 342-7711, 369-1791, 992-2262

945—Dodge

DODGE '65 DART GT
Conv. 4-spd. 273 eng. Excel. cond. $925. Before noon, 589-8251

'68 Dodge Charger
P/S, P/B, vinyl top. $2,650. 368-6221 After 6 p.m.

DODGE '68 Dart GTS yellow, black stripe Bumble bee, 340 cu. in., auto., tach, immac. $2550. Call 359-2586

DODGE '68 Charger. Must sell. P/B, P/S, vinyl top, Very low mileage, 341-9579 after 4 p.m.

DODGE '64 Polara, 4-door hardtop, 2 tone blue, 383 eng. P/B, P/S, R/H, vinyl seats. Call 341-0614

946—Ford

Mustang '67 HT
Automatic, P/S
REPOSSESSION
No back payments due or an existing contract. Just pay $63 down, cash or trade, and $63 per mo. on credit approval for 30 months, or pay $1564 cash. Blue Book is $2020. USV454. Annual % rate is 14.75, deferred total $1953. Dealer 537-3573. Open 'til 7:30 p.m Many other cars available.

1960 Ford Fairlane
$250
345-0277, EVENINGS.

Fairlane Ranchero '67
8-cyl. Auto. R/H. Exc. cond. $1850. 349-5066 aft. 6 p.m.

FORD '67 GALAXIE 500
2-Dr. HT. Low mileage. P/S, Auto. trans., V-8. Excell. cond. inside and out. Call 593-8182

MUSTANG '66 4-Speed
Excellent condition. $1600. 341-8832

J-BIRD '56 CLASSIC
w/portholes. $880. Needs a little work. $800. 369-6931

1966 FORD GALAXIE 500
Power steering, automatic trans. Ex. cond. 343-3757 eves.

'66 Ford Galaxie HT.
REPOSSESSION
No back payments due or any existing contract. Just pay $40 down; cash or trade and $40 per month on credit approval for 30 months or pay $992 cash. (TKY 108) Annual % rate is 14.75. Deferred total $1240. DEALER, 537-3631. Open 'til 7:30 p.m. Many other cars available.

FORD '68 Country Squire Wagon. 10 pass., P/S, P/B, Factory air, Luggage rack. 10,000 mi., loaded $3825, 347-1925

MACH I '69 428 Cobra Jet. 4-spd. Silver with blk. interior. Less than 6,000 mi. $3000. 341-3111 aft. 5 p.m.

FORD '56 station wagon. Clutch and brake problem. $125. Call after 6 p.m. 344-9176

T-BIRD '62 Customized Ranchero. 390 eng. Auto. trans. Padded top and deck lid. Chrome reverse wheels. 366-7600

FORD '68 Torino Squire Wagon. P/B, air, rack, 7,000 act. mi. Like new. $2,850. 341-8829.

MUSTANG '67 8-cyl. Only 24,000 miles. New tires and brakes. One owner. Excell. Cond. $1995. 342-3427 days.

FORD '65 Galaxie 2-Dr. Hdtp. 390 Engine. Fact. air. Low mileage. Exc. cond. $1350. 343-7196 aft 5 p.m.

FORD '64 Galaxie Convertible V-8, automatic, power steering. $550 or best offer. 369-0136

FORD RANCHERO '65
New engine. New clutch. Excel. cond. $795. 761-2423

LTD '69 2-dr. hardtop. Black vinyl top, candy-apple red. Air stereo etc. $3550 or best offer. 593-8915

MUSTANG '66 CONV.
V-8, P/S, auto. trans. $1295. 583-2978

Ford '61 Fairlane $250
"500"
341-5510 365-7088

HAVE a SEE-IN — See the "homes for sale" in today's classified ads.

DISPLAY CLASSIFIED AUTOMOBILES

FINAL CLOSEOUT
ON ALL OVERSTOCK
SAVE—LAST CHANCE—SAVE

	Blue Book	Close-Out Price
'65 VOLKS Coupe. NKF-214	$1175	$999
'65 CHEVY Super Spt Cpe. AIR. MOH-498	$1770	$1395
'67 PLYMOUTH Coupe. TMW-498	$1240	$1099
'67 MERCURY Parklane 4-Dr. Air. Loaded. TJF-747	$2615	$2250
'66 PONTIAC Tempest Wagon. U71970	$1600	$1185
'67 VOLKS Coupe. UBF-515	$1540	$1390
'67 International Pickup. 4-spd., V-8. Q28435	$1720	$1450
'66 FORD Squire Wagon. U14142	$2025	$1778
'66 MUSTANG Coupe. SDC-048	$1840	$1395
'65 FORD Custom Custom 2-Dr. NKE-092	$1145	$986

DON'T WAIT . . . AT THESE PRICES . . .
CALL TODAY
347-3515
JONES-MINTO FORD
90 California Drive Burlingame
OPEN NIGHTS AND SUNDAY

946—Ford

CLOSE-OUT
Ford's Model "C"
CORTINA
on display in our showroom
LOWEST
total delivery price ever
$1789
plus tax and license
JONES MINTO FORD
101 California Dr. 344-1111
BURLINGAME
OPEN EVES AND SUNDAY

Mustang '65 HT
Vinyl top, V-8, auto. p/s
REPOSSESSION
No back payments due or an existing contract Just pay $47 down, cash or trade and $47 per mo. on credit approval for 30 months or pay $1148 cash. Blue book is $1680. DAH969 Annual % rate is 14.75, deferred total $1454. Dealer 537-3631. Open 'til 7:30 p.m. Many other cars available.

947—Jeep

SCOUT '63, 4x4, full top, all extras, superficial damage from collision. You fix, save money. $550. 343-1230

JEEP '51 Hunter's special. 4-wheel drive. New motor. Semi-camper. Many extras. Good cond. 343-6621

MILITARY JEEP '53 w/4-wh. drive. Rebuilt eng. New elec. system. Free-wheeling hubs, 2 tops, $750. Must sell. 593-6846

948—Lincoln

Mark III
Black, low mileage. Completely equipped. XLA430
Sold New $8600
Will trade, finance or lease. Phone 593-7654, dealer.

LINCOLN CONTINENTAL '66. All accessories and power. Leather interior. Perfect condition. $2950. 342-5857

949—Mercury

COMET '64 Caliente convertible. Stick, excel. cond. throughout. Best offer. 591-7922, 341-1945

951—Oldsmobile

'68 OLDSMOBILE
Cutlass wagon, V-8, automatic transmission, radio, heater, power steering. A real beauty. (VXG733)
SALE PRICE
$2395
MELODY TOYOTA
750 El Camino, San Bruno
588-2313 697-5420
OPEN EVES AND SUNDAY

OLDS '69 Cutlass Supreme. Air, P/S. Pow. disc brakes, cruise control, AM-FM, tilt wh. new 40,000 mi tires. New $4900. ret. bk. $3655, asking $3400. 349-3975 aft. 6

'57 OLDS
Good Condition. Make Offer
347-6642

OLDS TORONADO '68
Air, disc brakes, vinyl top. Low mileage. Sharp. 342-4796

OLDS '67 CUTLASS SUPREME A/C. All power, AM/FM. New tires. $200 under blue book. 344-7111

OLDS '65 442. Extras. 4-speed. Chromes. New tires. New brakes. Excellent body. $1595. 347-1723 eves.

Toronado '66 Deluxe
Showroom cond. new tires, many extras, 1 own. $2500. 342-5629 aft. 7.

Action Ads Get Results

DISPLAY CLASSIFIED AUTOMOBILES

952—Plymouth

PLYMOUTH '60 FURY
Clean. Auto. P/S. $450 or best offer. 697-4911

VALIANT '63
Stick, R/H. $350 cash.
1857 Kehoe Ave., San Mateo

PLYMOUTH '64 Sport Fury 426. Good condition. $1000 or $500 and take over payments. Call 322-9809 aft. 5.

PLYMOUTH '68 Road Runner. Must sell. $500 and take over payments or $2700. Will bargain. 573-8817 eves.

PLYMOUTH 68 Furty II. excellent cond. R/H, P/S, Fac. air, new tires, private party. 344-8757

VALIANT '63
Good engine and tires. $450 or best offer. 591-7052

953—Pontiac

Pontiac '64 Catalina
4-dr. hardtop. P/S, P/B, excell. cond. $800. 697-0495

PONTIAC '63 Grand Prix
Auto. trans. All power. Factory air. $900. 344-4964

PONTIAC '64 Catalina Convert. Excel. cond. $850. Hillsborough. eves. 344-3304

PONTIAC '62 8-PASSENGER STATION WAGON. NEW BRAKES, VALVES AND MUFFLER. $600. 347-1563

IF YOUR FANCY turns to thoughts of your own business check the opportunities in today's classified ads!

DISPLAY CLASSIFIED AUTOMOBILES

953—Pontiac

'67 FIREBIRD
"400" package, automatic transmission, power steering, vinyl top. VLM664.
Was $2695 NOW $2495
PUTNAM BUICK
50 California Drive
BURLINGAME 342-4321
OPEN EVENINGS and SUNDAY

BRAND new '69 Catalina Hardtop Coupe. No. 252379C115010. Now only $2695 plus tax and license. RANCHO PONTIAC, 200 California Dr., Burlingame. 344-7141

FIREBIRD SPRINT '67
XL cond. A/T, P/S, R/H. Low mileage. Ask. $2000. 345-7209

FIREBIRD 400 '69. P/S. Power disc brakes. R/H. Vinyl top. Rally whs. Air cond. $400 cash. Paymts. on $3,100. Days 589-2555 Eves. wkends 591-6620

GTO CONVERTIBLE '64
Excel. running cond. New eng. and trans. 369-3235 days.

1964 PONTIAC GTO
4-spd. White w/black interior. Very good cond. $1300. 583-4912

954—Rambler

'65 Rambler American
6-cyl. Stick. Excel. cond. $650. 761-2423

Want Ads Get Results

DISPLAY CLASSIFIED AUTOMOBILES

NEW 1969
DODGE CORONET
Whatever it takes GUS SHAFFAR *gives*
Deluxe 4-door Sedan (No. 2800) Includes: 318 V-8 engine, automatic transmission, power steering, radio, deluxe wheel-covers, tinted glass, decor group. Plus many factory standard items. (WL41P9E138429)
FACTORY AIR CONDITIONING
$3169
GUS SHAFFAR'S
Hillsdale Dodge
2695 S. El Camino • S.M. • 349-5191

DICK BULLIS
OPEN EVES. OPEN SUN.
SHOPPING LIST
21 California Drive
Burlingame 344-0439

'69 CHEVY KINGSWOOD WAGON 9-PASSENGER. YGU194	$3298
'69 CHEVY IMPALA SPORT COUPE NP0282	$2798
'69 CHEVY IMPALA SPORT SEDAN YGU489	$2898
'69 CHEVY II NOVA COUPE XGW150	$2398
'69 CHEVY CAMARO SPORT COUPE XFZ101	$2598
'68 CHEVY CORVETTE HARDTOP COUPE. 4-SPEED. VXK021	$3798
'68 CHEVY CAMARO SPORT COUPE XAS389	$2398
'68 CHEVY IMPALA SPORT COUPE VKN936	$2198
'68 FORD CUSTOM 500 WAGON ZOA237	$2198
'68 VOLKS SEDAN DELUXE VYY567	$1598
'67 CHEVY CAMARO SPORT COUPE TMU758	$1998
'67 CHEVY IMPALA SPORT COUPE WKY810	$1898
'67 CHEVY CAPRICE CUSTOM CPE. TJU128	$1798
'66 TRIUMPH TR4A CONVERTIBLE RNN873	$1698
'66 PLYM. BELVEDERE WAGON 199482	$1298
'66 CHEVY ¾-TON FLEETSIDE PICKUP. 4-speed. S80703	$1498
'66 FORD CUSTOM COUPE RMR201	$898
'65 CHEVY IMPALA SPORT COUPE CZW654.	$1398
'65 FORD COUNTRY SQUIRE WAGON. MIZ901	$1298
'65 MERCURY COMET 202 COUPE RMY033	$898
'64 CHEVY BEL AIR SEDAN MXY088	$798
'64 OLDS F-85 DELUXE COUPE MJH471	$898
'64 CHEVY CUSTOM CAMINO U76127	$998
'63 CHEVY BEL AIR WAGON 222309	$698
'63 CHEVY IMPALA SPORT COUPE UMT554	$798
'63 CHEVY FLEETSIDE ½-TON C90356	$1098
'62 FORD T-BIRD SPT. COUPE NDP213	$698

Gingerbread Nursery Loses

By GEORGE GOLDING

A public hearing on the proposed "Gingerbread House" nursery school in Millbrae on Monday ended with a three to one vote of the Planning Commission to refuse the proposal.

Mrs. Dorothy D. Lynch had seemed like a sure thing to win permission to build the nursery school at 706 Millbrae Avenue, when she appeared before the commission last month.

Then, listening to the only man who argued against allowing her a use permit for the school, neighbor Dr. William Hand, she suggested:

"Maybe it would be wiser to put it up for a public hearing."

Last night, her proposed neighbors responded to her kindness by arriving en masse, 45 to 50 strong, and presenting two petitions opposing her "Gingerbread House."

Like Dr. Hand, they objected to a commercial school in a residential neighborhood, objected to the chain-link fence that would surround it, the gravel playground, the teeter-totters and swings.

They objected to the possibility that the nursery school, standing unused half the day time, might become a target for vandalism.

Commissioners took note of the arguments, and voted to deny the use permit.

Firemen Escape 40-foot Flames In Greasewood

A smoky brush fire that threatened to become a major disaster blackened more than 150 acres on the northern slope of San Bruno Mountain south of the Cow Palace Thursday.

At various times during the three hours the fire burned out of control firemen found themselves trapped by flames that, feeding on the greasewood brush, at times reached heights of 30 to 40 feet. On each occasion, however, the surrounded firemen found a way through the flames and all escaped with only minor injuries.

Several Overcome

Several firemen were overcome by smoke inhalation but all were revived by orygen administered at the scene and none required medical treatment for that cause. Three firemen did need treatment for eye injuries, however.

One elderly woman living in a house at the end of Carter Street was led to safety through dense smoke as the flames licked at the walls of her home.

Several houses were threatened but firemen were able to keep the flames away in each case. A few backyard fences on Oriente Street were destroyed. Others were saved by residents manning garden hoses.

At one time two Daly City fire trucks appeared to be surrounded by flames, but firemen were able to drive them to safety.

Humane officers and sheriff's deputies rescued several horses, and some cattle that were in danger of being burned to death.

The Cow Palace itself was not threatened as the fire burned only up to the perimeter road on the south side. Dense smoke, however, disrupted traffic at the Wescon electronics show and convention at the Cow Palace.

At one time when the threat to the Daly City homes was at its peak a call was made to county civil defense headquarters in Redwood City for mutual aid. Additional men and equipment were dispatchtd by CD from Pacifica, South San Francisco and San Bruno.

Eighty firemen, using 24 fire trucks and two bulldozers, fought the fire, which burned a total of 55 acres in Daly City, 21 in Brisbane, and 71 in unincorporated areas. In addition, undetermined numbers of sheriff's deputies, highway patrolmen and city police were on hand for traffic control and rescue work.

The Division of Forestry said the fire, which apparently broke out along a motorcycle trail south of Guadalupe Canyon Parkway, was probably started by children playing with matches. First to spot the fire was Brisbane Police Chief Clarence (Dutch) Moritz, who said he saw smoke rising from the mountain at 2:30 p.m. He drove up to check and saw that the fire was in the state division's jurisdiction and was spreading fast, fanned by gusting winds up to 25 miles an hour.

By the time the first state units arrived the fire had spread over 25 acres. A bulldozer was used to cut a firebreak ahead of the racing flames but the fire jumped the trail and continued on down the hill toward the homes near the Cow Palace.

Horse Bolts

Deputy Sheriff John Cooper was sent to rescue two horses from a corral that was surrounded by fire. He and Vince Marcelli, caretaker for the Crocker Land Company, got one horse out with little trouble, but the other bolted and ran up a ravine. It took 20 minutes to locate the frightened horse in the dense smoke and rope it. A fence was cut to lead the horse to safety.

Cooper was then dispatched to the last house on Carter Street where an elderly woman, identified only as a Mrs. Rappo, was refusing to leave. The fire had burned up to the house but was being controlled by firemen.

MISS INDUSTRIAL CITY Bonnie MacBird, assisted by little Jill Babrielli, appeared at San Mateo's Diamond Jubilee recently. The float, constructed by the pageant committee, consisted of over 4368 pieces of handcut mirrored glass diamonds and over 2,000 plastic gems. Eighteen persons worked three weeks on float's preparation. (Frankhouse Photo.)

Airport Is Featured State Fair Exhibit

The San Francisco International Airport, past, present and future, is featured in the City and County of San Francisco exhibit at the California Exposition-State Fair in Sacramento, which just opened an 18-day run ending September 9.

Designed by Ben Gaines, airport public relations officer, the exhibit was installed by Stuart-Sauter Company of South San Francisco under the supervision of Chief Administrative Officer Thomas J. Mellon.

The exhibit, predominantly colored red, blue and gold, is situated in a corner space in the counties exhibit building. On one side, enlargements of photographs depicit the airport's development at 10-year intervals starting with its "Mills Field" stage in 1928; the last of this series is 1968.

An architect's rendering of what the airport will look like in 1978 on completion of a multi-million dollar expansion program just getting started covers most of the other wall. In the corner between, a large map shows the area the airport serves—central and northern California, western Nevada and southern Oregon. This area is described as larger than the area of 42 of the 50 states.

Large scale models of some of the new super-jets which are soon to flood the world's airports with passengers also are on display. The Boeing 747 superjet occupies a place of honor ter of the exhibit space. Other models shown are of the Lockheed 1011 Tristar, the Douglas DC-10, the French supersonic transport, the Concorde and the American supersonic Transport being developed by Boeing in Seattle.

About 70 photographs, enlargements of negatives and prints patiently collected by Gaines, portray some of the vast array of airplanes which have seen commercial service in the past half century. Some of Gaines' photographs are extremely rare. Together, they form a border around the two wall areas.

A tall pylon topped by a revolving beacon and a sign identifying the exhibit as San Francisco's complete the exhibit.

BEACH FUNDS ALLOCATED

Appropriation of $15,500 of Park, Beach and Recreation funds for development of San Pedro Beach was approved by the Pacifica City Council Monday night.

The money will be used to prepare a parking lot and construct rest rooms and outside showers on the beach, located adjacent to the Anza Pumping Station.

Dream Girl Semifinalist

Auburn-haired Suzanne Wensch 20, of suburban Sacramento, was crowned Maid of California Friday night at the California State Fair.

Miss Wensch, from Loomis, led a list of 11 semi-finalists.

The others are Banky Pearson, Miss Mariposa County; Denise Smith, Ventura County; Terry Carter, Monterey County; Adrienne Lopez, San Mateo County; Linda Prais, Orange County; Susan Corcoran, Yolo County; Rosemary Hannah, Santa Clara County; Carol Armas, Merced County; Mary Ann Weston, Plumas County, and Laurene Underhill, Los Angeles County.

Indict Man For Murder

Grand jurors returned a murder indictment Monday night against Prince Davis, 53, in the slaying of a longshoreman, August 17.

Jordan had lived at 56 Teresa Street, Daly City.

Davis, a seaman, told police he and the victim, Melvin Jordan, 36, had argued at a party about dancing and that Jordan had stepped on his toe.

Davis said he defended himself with a pistol after Jordan threatened him with a knife.

The killing happened at a San Francisco apartment where Davis had been visiting.

VOLKSWAGEN LEASE
$46.98 PER MONTH
ON OUR FLOOR
READY TO GO
DEPOSIT $93.00
(Plus License Only)
756-0202
OPEN EVENINGS AND SUNDAY
ED NORRIS VW
6918 MISSION STREET, DALY CITY

STOP
HERE FOR TOP VALUE USED CARS

'67 CHEV. IMPALA, automatic transmission, radio, heater, power steering. (TLR95) $1795
'68 PONTIAC TEMPEST, V-8, automatic transmission, radio, heater, power steering, power brakes, vinyl top. (YGW04), Sharp as a pin. $2195
'68 OLDS CUTLASS WAGON. V-8, automatic transmission, radio, heater, power steering. A beauty. (VXG733) $2395
'67 YAMAHA 305 (606248) $395
'63 VW 4-Cyl. Standard, radio, heater. Beat this price. (SPU642) $795
'66 MUSTANG V-8, 3-spd. Radio, heater, power steering. (23455) $1395
'66 BUICK WAGON, 9-PASS. V-8, automatic transmission, radio, heater, power steering, power brakes. (XGT665) $1995
'65 MG ROADSTER MARK II, 4-cyl., 4-spd., radio, heater. (MKE-245) $995
MELODY TOYOTA
YOUR EXCLUSIVE AUTHORIZED TOYOTA DEALER
YOUR AUTHORIZED TOYOTA DEALER
750 El Camino, San Bruno 588-2313 ● 697-5420
OPEN EVENINGS AND SUNDAY 'TIL 10 P.M.

SAN BRUNO LINCOLN MERCURY
OVERSTOCKED COUGARS
$125 OVER COST
50 TO CHOOSE FROM
BRAND NEW MARQUIS $3887.68
2-door hardtop, lime metallic, 429 V-8, ivory vinyl roof, select shift trans., WSW, 855x15 tires, power front disc brakes, power steering, AM radio. (M94966)
BRAND NEW COLONY PARK WAGON LIST $5936
SAVE $1200
Dark aqua metallic, 429 V-8, select shift trans., WSW, 855x15 tires, power side windows, dlx. int. trim, luggage carrier, power front disc brakes, power steering, air cond. AM radio, stereo tape system, tinted glass, remote left-hand mirror. ONLY $4736.00
'66 MERCURY 4-dr. hdtp., air cond., radio, heater, auto., power steer., power brakes, 2-tone finish. (FEH703) $1848
'65 CHEV. Impala convertible, radio, heater, auto., power steering. (XAA191) $1398
'66 T-BIRD Power wind., air cond., auto., radio, heater, power brakes, power steer. (STY153) $2398
'62 FORD Wagon, auto., radio, heater, clean, TOP NOTCH. (GRT280) $398
'65 MUSTANG H.T. coupe, radio, heater, auto., pwr. steer., V-8. (THC997) $1598
'66 MERCURY Capri 2-dr. H.T., equip. with: radio, heater, auto., power steering, power brakes, vinyl top, only 38,000 1-owner miles. (RXA266) $1498
'66 IMPALA Wgn. Air condition, white sidewalls, white exter. with red inter., power steering, radio, heater. (D11432) $1295
'66 RIVIERA LOADED, like new. (RPU678) $2798
SAN BRUNO LINCOLN MERCURY
345 EL CAMINO SAN BRUNO
873-0800

SS FANTASTIC CLEANUP SALE SS
OPEN EVERY NIGHT INCLUDING SUNDAY 'TIL 10 P.M.
BRAND NEW '69 GRAND PRIX R/H., Hydra., P/S, Air., Landau Top. #276579P348397 $4195
BRAND NEW 1969 GTO R/H, Hydra., P/S, Console. #242379Z105400 $3295
1969 Buick Skylark, Hardtop, V-8, Radio, Heater, Hydra., Facl. Air Cond. XPR859 $2995
1962 Ford Galaxie Sedan, V-8, Radio, Heater, Auto. DCF994 $395
1966 Impala 2 Dr. Hardtop, Radio, Heater, V-8, Power Steer., Hydra., WHG746. Full price $1295
1965 GTO Radio, Heater, 5-Speed, Real Sharp. DWW356 $1295
1964 Chrysler New Yorker Sta. Wagon Fact. Air Cond., Power Windows. MHG746 $1295
1967 Volkswagen Radio, Heater, 4-Speed, YUB085. Full Price $1249
99 LINDEN AVE. SO. SAN FRANCISCO 761-2200
ARATA PONTIAC
529 EL CAMINO SAN BRUNO 589-9543

FairWay Chevrolet—San Bruno
OPEN NITES AND SUNDAYS
Clean-Up
ON ALL '69 MODELS
August is Chevy Clean-Up Month at FairWay!
All cars in stock must go Now . . . Buy Now—Save!
SAMPLE CLEAN-UPS —NEW 1969 CHEVROLETS—
CHEVELLE Sport Cpe. 155 H.P., radio, vinyl trim, head restraints. No. 1333792313701 Was $2773 $2498
BISCAYNE 2-dr., 6-cyl., Powerglide, radio, door edge gds. No. 1531192030984 Was $3145.15 $2598
CHEVELLE Spt. Cpe., 6-cyl., Powerglide, radio, vinyl interior. No. 1353792352742 Was $2992.45 $2599
GREENBRIAR Station Wagon, 155 H.P., Powerglide, power steering, radio. No. 1333697358002 Was $3336.25 $2989
IMPALA Custom Coupe, V-8, turbo-matic, power steering, radio, tinted glass, WSW, No. 164479L042694 Was $3705 $3138
IMPALA Sport Coupe, V-8, turbo-matic, pwr. steer., radio, tinted glass, WSW, wheel discs, vinyl trim, No. 164379J282083 Was $3685.50 $3142
IMPALA Sport Sedan, V-8, Turbo-matic, power steering, radio, tinted glass, WSW, wheel discs, vinyl trim, clock. No. 164399J280493 Was $3765 $3189
TOWNSMAN 6-pass. station wagon, Turbo-matic, pwr. steer., radio, tinted glass, WSW, wheel discs, pwr. tailgate, body side mold. No. 154369S153167 Was $3873 $3198
NOMAD Station wagon, V-8, dual-action tailgate, 300 H.P., Turbo-matic, pwr. steer., pwr. disc brakes, radio, tinted glass, WSW, wheel discs., pwr. tailgate, side midg., hide-away wipers, clock. No. 1323697343529 Was $3653 $3226
CAPRICE Coupe, Turbo-matic, power steering, radio, tinted glass, WSW, vinyl roof, speaker, bumper guards. No. 1644790O3182 Was $4092.65 $3398
KINGSWOOD station wagon, 300 H.P., Turbo-matic, pwr. steer., pwr. disc brakes, radio, tinted glass, WSW, wheel discs, pwr. tailgate. No. 164369S137977 Was $4165.55 $3489
CAMARO Convertible — bright white w/orange stripes, Turbo-matic, pwr. steer., spoiler, tinted glass, ducted hood, rally sport, S.S. equip., custom int. No. 124679L527690 Was $4180.50 $3598
USED VALUES PRICED TO GO! —QUALITY USED CARS—
'61 FALCON Station Wagon — auto. trans., radio, good transportation car (LTR132) $398
'60 FORD Galaxie — 4-dr., auto trans., radio, power steering. (CLM129) $398
'62 CHEVROLET ½-TON Pickup — 4-spd., V-8, radio. (C19730) $899
'65 TEMPEST 2-dr. Custom — 6 cyl., SS, radio. (VXK657) $899
'63 IMPALA Sport Sedan, V-8, auto. transmission, power steering, radio. (CWP819) $899
'64 IMPALA Super Sport— V-8, power steering. (MGX790) $998
'64 BUICK Skylark, radio, heater, auto. trans., air conditioning, power steering. (DGR328) $1098
'66 RAMBLER Amb. DPL — V-8, buck. seats, console, air cond., pwr. wind., steer., brakes, AM-FM. (TLC009) $1898
'69 CHEVROLET Custom Coupe — V-8, vinyl roof, radio, auto. trans., power steering. (XPR346). Only 9,000 miles $2898
'68 FORD Torino GT — Automatic trans., power steering, air conditioning, super sharp car. (WGP761) $2598
OVER 68 NEW CHEVROLETS IN STOCK READY FOR IMMEDIATE DELIVERY!
Prices good thru Mon. eve., August 25th
'68 PONTIAC GRAND PRIX Gleaming silver w/black vinyl roof, remote mirror, power windows, steering and brakes, WSW, an unbelievable FairWay Weekend Special. (WH2803) $2898
FairWay CHEVROLET
OPEN NIGHTS — SUNDAYS
(San Bruno Turn-Off at Bayshore)
222 E. San Bruno Ave., San Bruno, 589-8850

NOW'S THE TIME TO BUY!!

This is it!!

CLEAN-UP SALE!

All New And Late Model Used Cars Must Go Now!

- Imports
- Domestics
- House Cars
- Demos
- Executives
- Trucks and
- Quality Used

Terms To Suit You

PENINSULA CAR DEALERS

Are Clearing Out Their 1969 and Late Model Used Cars To Make Room For The New 1970's. Shop This Annual Edition For The Best Car and Truck Buy of the Year.

★ LONGS DRUGS "WHERE EVERYBODY SAVES" ★ ★ LONGS DRUGS "WHERE EVERYBODY SAVES" ★ LONGS DRUGS "WHERE EVERYBODY SAVES" ★

★ LONGS DRUGS WHERE EVERYBODY SAVES ★ LONGS DRUGS WHERE EVERYBODY SAVES ★

89c val.

LEAF
MALTED MILK BALLS
Pantry Pack
200 Ct. Container
LONG'S LOW SALE PRICE
59c

BIG BOY BAR-B-Q
6.00 value

#1801
3.99

42c value
NABISCO PARTY CRACKERS
wheat thins, sociables, bacon thins, onion Duets and more

3 FOR $1
YOUR CHOICE

73c value

12 oz.
LIBBY'S CORNED BEEF
53

it's TIME FOR BACK

GILLETTE
NEW SOFT and DRI
DEODORANT
STINGLESS

1.39 value
5 oz.
77c

SHOP HERE for Everything Students Need

STOP AT LONGS FOR BACK TO SCHOOL

HEAD OF THE CLASS VALUES!

PAPER ERASERS
BOX OF 8 CRAYOLAS
10c val.

42 product
CREME SHAMPOO
mint • lemon • dandruff

14 oz.
99c value
57c

DENTU-CREME
GIANT SIZE

1.09 value
toothpaste for cleaning false teeth
5.5 oz.
66c

LILT HOME PERMANENT

1.69 value
LONGS SPECIAL
69c

12" RULERS REINFORCED PROTRACTORS

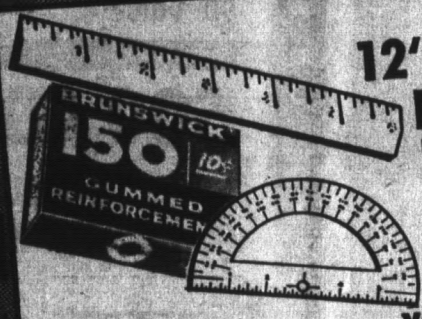

10c value
your choice

98c value
STRI-DEX
jar of 42 medicated pads
to aid in treating acne

59c

1.98 value
SCOPE MOUTHWASH and GARGLE
SUPER 22-oz. SIZE

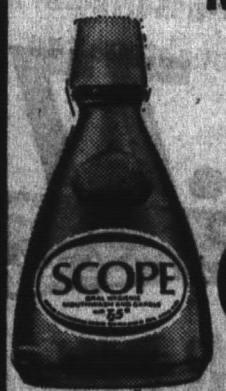

99c

PENCILS
PACKAGE OF 12
49c VALUE
LONGS SALE PRICE

27c

10c value
PENCIL SHARPENER DRAWING RAINBOW NOTE PAD
your choice

AYDS CANDY
3.25 value

1½-lb. box
REDUCING PLAN VITAMINS AND MINERALS
2.22

3.04 value
pHisoHex®
ANTI-BACTERIAL SKIN CLEANSER

14 oz.
1.66

LAUNDRY BAG

1.49 val.
17"x36" FOR GYM OR LAUNDRY BAG HEAVY DUTY
99c

SAVE AT LONGS DRUGS

★ LONGS DRUGS "WHERE EVERYBODY SAVES" ★ ★ LONGS DRUGS "WHERE EVERYBODY SAVES" ★ LONGS DRUGS "WHERE EVERYBODY SAVES" ★

SAVES" ★ ★ LONGS DRUGS "WHERE EVERYBODY SAVES" ★ LONGS DRUGS "WHERE EVERYBODY SAVES" ★ LONGS DRUGS "WHERE EVERYBODY SAVES"

LONGS DRUGS WHERE EVERYBODY SAVES ★ LONGS DRUGS WHERE EVERYBODY SAVES ★

LIBBY'S CORNED BEEF 53c
12 oz.

43c value NABISCO TOASTETTES
BOX OF 6 YUMMY POP-UPS
33c

BACK TO SCHOOL

PLUMROSE DANISH SLICED BACON
1-POUND CAN 99c value
69c

29c val. HERSHEY'S CHOCOLATE CHIPS
semi-sweet or milk chocolate
LONG'S SPECIAL 5 FOR $1

JANITOR IN A DRUM
89c val.
INDUSTRIAL-STRENGTH CLEANER
32 oz.
57c

CIRCUS PIZZA CHIPS
4½-oz. 39c VALUE
29c

PAPER CLIPS
ERASERS
BOX OF 8 CRAYOLAS
10c val.
5c

12" RULER
REINFORCEMENTS
PROTRACTOR
your choice
5c

EDUCATED BUYS
DYMO REFILL LABEL TAPE
¼"x100
3-8"x125
66c

BIC PACKAGE OF 8 PENS
ASSORTED COLORS
$1 value
LONGS SPECIAL
57c

ATTACHE' CASE
Long's back-to-school special
9.95 value
5.88

89c Value LIVEWIRE
FASHION FLAIR THEME BOOK
• LAMINATED COVER
• SPIRAL WIRE BOND
• MOD AND HOT COLORS
49c

ACCO. BANTAM STAPLER
with 1,000 free staples
98c value
LONGS SALE PRICE
57c

STRAW TOTE
makes a great book bag
2,98 value
1.44

10c value
PENCIL SHARPENER
DRAWING TOOL
RAINBOW NOTE PAD
your choice
5c

Now in living color FLAIR
the pen with the smooth tough nylon point in these groovy new colors
49c value
29c

PAPERMATE BALL POINT PENS
performance unconditionally guaranteed
98c value
59c

WRITES THIN OR HEAVY

AVE AT S DRUGS

SAVES" ★ ★ LONGS DRUGS "WHERE EVERYBODY SAVES" ★ LONGS DRUGS "WHERE EVERYBODY SAVES" ★ LONGS DRUGS "WHERE EVERYBODY SAVES"

★ LONGS DRUGS "WHERE EVERYBODY SAVES" ★ ★ LONGS DRUGS "WHERE EVERYBODY SAVES" ★ ★ LONGS DRUGS "WHERE

DOVE LOAD

SHOTGUN SHELLS
BOX OF 25
REMINGTON PETERS
2.95 VALUE
1.99

Regular and Super 8
APOLLO II AND MOONWALK MOVIES
3.99
200 ft. Black/White
COLOR
See man's first steps on the moon
9.99

Hunters HEADQUARTERS
GET YOUR HUNTING TAGS & LICENSE HERE

LARGE SUPPLIES OF ALL YOUR HUNTING NEEDS

TETHERBALL SET

BALL • POLES • ROPE

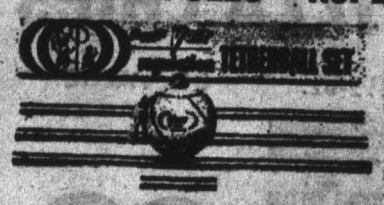

7.00 value
4.44

KODACOLOR FILM

your choice
120 • 126-12 • 127 • 620

89c

ANSCO-CHROME

SUPER 8 movie, film and processing
4.25 value
2.69

COLEMAN

68 QT.
#5257-709
3-WAY COOLER
29.95 VAL.
STANDS UPRIGHT OR HORIZONTALLY

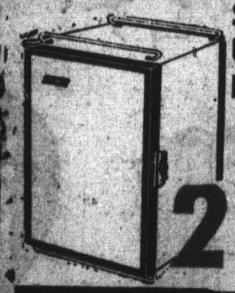

Coleman
21.88

FOAM ICE CHEST

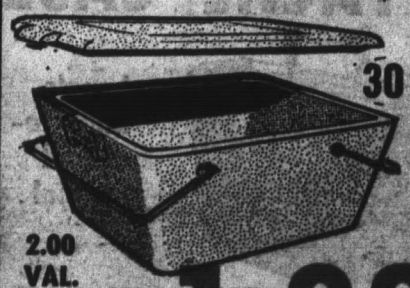

30 QT
2.00 VAL.
Carrying handles
1.33

77c val.
FOAM CUPS
PKG. of 50
7-Oz. Cups
44c

PAPER PLATES

PACKAGE OF 100
9 INCH WHITE

LONGS SPECIAL
98c value
59c

AUTO SEAT

CUSHION
Durable QUALITY
LONGS DISCOUNT PRICE
20"x36" SPRING COIL
1.66

REMINGTON 300 SHAVER

3 shaving heads
sideburn trimmer
cord operated
19.88
Longs Special

List $31.50
REMINGTON 800 QUICK-CHARGE CORDLESS SHAVER
3 shaving heads

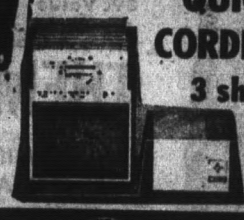

27.88

BROWNSTONE

KENTUCKY STRAIGHT Bourbon Whiskey
86 PROOF FIFTH
3.59

KILTIES BEST BLENDED SCOTCH
80 PROOF FIFTH
3.75

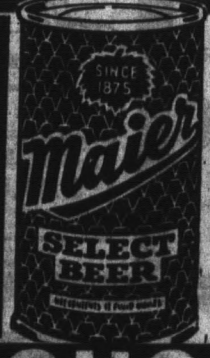

MAIER BEER
case of 24 12-oz. cans
2.99

SKOVAR VODKA
80 PROOF
FIFTH
2.59

SHOP AND SAVE

LONGS LIQUOR SPECIALS

ROSEBROOK DISTILLED LONDON DRY GIN
90 PROOF
FIFTH
2.99

OAKWOOD Bourbon Whiskey
BOTTLED IN BOND
100 PROOF
FIFTH
4.09

HOMBRE TEQUILA
for delightful Margueritas
80 PROOF
FIFTH
3.99

Louis Fontaine Import French BRANDY
80.4 PROOF
FIFTH
3.39

★ LONGS DRUGS "WHERE EVERYBODY SAVES" ★ ★ LONGS DRUGS "WHERE EVERYBODY SAVES" ★ ★ LONGS DRUGS

Detroit Reflects Image of Youth

One of the greatest revolutions in the history of the American automobile is underway, asserts Daniel Jedlicka, writing in the September issue of Esquire.

"The performance cars, once the province of greasy-fingered, mechanical types in blue jeans and torn sweat shirts, has come of age," states Esquire. The heavy-duty suspensions of three "muscle cars" will get you around a corner quicker and safer than a conventional model's, and their brakes will stop you in a shorter distance.

This new trend began in 1963, when Zachary DeLorean, now head of General Motors' Chevrolet division, stuck a big 389-cubic-inch engine into a small Pontiac Tempest hardtop for his personal use. The following year it was mass-produced as the Pontiac's GTO.

Detroit's auto makers are obsessed with the fact that the average age of America's car buyer is decreasing fast. On July 1, 1968, half of America's population became 27.7 years of age or younger, reports Esquire. "The influence of these kids," says Jedlicka, "highly sophisticated car buyers who reject the autos driven by their parents, is astonishing."

Esquire quotes Ralph Peters, Lincoln-Mercury's market product-planning manager, as saying, "By 1973 29 per cent of the household heads will be in the eighteen - to - thirty - four age group. This group will account for 40 per cent of new-car sales by then and that's up from 27 per cent in 1963."

What apparently surprised Detroit is that supercars are being increasingly snapped up by middle-aged men, though it's the kids they're pirmarily designed for. Half the more than 90,000 GTO's sold in 1968 were purchased by middle-aged buyers.

LATE SUMMER TRAVELERS and those looking toward future holidays find that Ford's 1969 recreational fleet ranges from the four-wheel-drive "go anywhere" Bronco to the F-350 mounted with a camper accommodating six. Power steering and brakes, V-8's, automatic transmissions and air-conditioning are among the comforts available on most models.

Engine Choices For Rancheros

Five engines, ranging from a 428-c.i.d. V-8 to a 250-c.i.d. six, highlight the 1969 Rancheros by Ford, the luxury pickup which enhances town and country living.

The V-8 Cobra Jet Ram-Air engine is available on the Ranchero as part of a high performance package which includes heavy duty brakes, suspension, clutch, battery, alternator, cooling sytsem, as well as dual exhauses and a hood scoop.

DISAPPEARING ACT

Electrically operated antennas on the 1969 Oldsmobile F-85's, 88's and 98's do a disappearing act when they are lowered. The antennas retract entirely out of sight within the fender housing, thus preventing damage by vandals.

Bullis Keys Service To Convenience

A special "while-you-wait" service, for motorists who can't spare their cars for long, is becoming increasingly popular at Dick Bullis Chevrolet, 100 California Drive, in the heart of Burlingame's "Auto Row."

Aptly called "PDQ," this hurry-up service for minor repairs, lube jobs and similar maintenance operations usually enables motorists to drive away in an hour or less—and no appointment is necessary.

"Bud" Mitchell, the dean of local service managers who has been with Dick Bullis Chevrolet and its predecessor for 22 years, operates the shop on a strictly first come, first served bais and places great emphasis on customer convenience and courtesy.

"Women particularly appreciate our fast service, clean shop and courteous treatment," he says. "And since 75 per cent of our work is brought in by women, we get a very high percentage of repeat business."

Mitchell also pays particular attention to serving SP commuters. The shop is open from 7 a.m. to 6 p.m., making it easy for commuters to drop off their cars in the morning, catch the train two blocks away, and pick them up in the evening.

He is also proud of the fact that there is so little turnover among his mechanics. "The shortage of skilled, experienced mechanics accounts for many of the complaints you hear nowadays about slow and sloppy work," Mitchell says.

"Some of our men have been here from 15 to 20 years. Good personnel is a key factor in assuring customer satisfaction. We also give honest estimates on repair work and if we later find something else wrong, we never exceed the cost the owner has authorized without getting his or her permission."

HISTORICAL NOTE

On the day that Buick was established there in 1903, a blacksmith's convention was in session in Flint, Mich., and voted $5,000 to start a state college for horse-shoeing. People didn't believe the horseless carriage was here to stay.

Veteran of Auto Row at Metcalf

JOOSTEN

TUVO

Paul Joosten, who for 35 years was the ace motor car salesman for Burlingame Motor Co., has joined Metcalf-Reis, Lincoln-Mercury-Cougar dealer with headquarters at the corner of Peninsula Avenue and California Drive, it was announced by Matt Reis, co-owner of the dealership.

Reis for eight years was sales manager of Burlingame Motor Co., and Joosten was on his staff during that time.

Joosten is believed to have the longest record in point of service on auto row, having joined Burlingame Motor Co. in 1935.

Reis said today that the firm is holding its biggest "close-out of '69 models" and making sensational discounts. "We want to be ready for the grand showing of the 1970 models," declared Reis, "and we are ready and willing to give up our profit on remaining 69's."

At the same time Ries announced a completely new computerized auto service department installation is in operation at the dealership.

He said that the mechanical and service department will be increased in size by 50 per cent to make it one of the most modern and largest service facilities on the Peninsula.

Art Schroll, service manager for many years at Reis, said that the policy of the firm stands for personal service and every job is taken as "a personal responsibility to put each car in tip-top condition."

"The computerized system now in operation enables us to handle customers more quickly and efficiently and gives us a constant check on the progress being made on each car under repair," he added.

New dispatcher for the computer system is Angelo Tuvo, widely known South San Francisco resident and former football star at South San Francisco High School.

Reis pointed to the fact that in the last two years the firm has more than doubled in size.

A large used car sales area has been opened opposite the new car salesroom, a new auto body and paint shop is now open and the present increase in service facilities, he promised, "will enable us to give finer service to all motor car owners."

Options On Rancheros

The 1969 Ford Ranchero, the comfortable car that's also a truck, features thick padded bench seats, front seat shoulder harnesses and a choice of trim and options to match the Fairlane, Fairlane 500 and the Torino GT models.

The three models in the lineup offer a safety two-spoke steering wheel, recessed instrument cluster, squeeze type door handles enclosed in the armrests and vinyl seat and door panel trim.

Most Fairlane options are available on Ranchero, including performance engines, intermittent windshield wipers, bucket seats and power front disc brakes.

Camaro Aims At Slimmer Look

Camero, Chevrolet's fast selling small sport car, features a slimmer look for 1969.

Front and rear wheel openings have trailing windsplits that give an illusion of motion. A louvered effect, just forward of the rear wheel opening, adds interest to the quarter panel treatment.

The all-new front end has a V-shaped grille. Larger parking lights beneath the restyled bumper give a "rally light" look.

Summer Clearance
Of Reconditioned Used Cars

'64 PONTIAC CATALINA CPE. Automatic, power steer., Ventura trim. CXT012 ..... $1095
'65 CADILLAC 2-DOOR HARD- Cpe. Automatic, power steer., vinyl top. CZ5932 ..... $2495
'68 PLYMOUTH 2-DR. HARD- Satellite. Automatic, power steer., vinyl top. VKK978 ..... $2395
'63 CHEVY IMPALA CONVT. V-8. Automatic, power steer. RNA629 ..... $895
'68 CHEVY CAMARO 2-DR. Hardtop. Automatic, power steer., V-8. VYT726 ..... $2195
'64 CORVAIR MONZA CPE. 4-speed, radio, heater. MYK676 ..... $595
'64 CHEVY CORVETTE FAST- 4-speed, AM/FM radio. XPU585 ..... $2595
'64 CHEVY CORVETTE FAST- Automatic, power steer. ASD458 ..... $2395
'66 PONTIAC LeMANS 2-DOOR Hardtop V-8. Automatic, power steer. SFK511 ..... $1695
'67 MERCURY COUGAR 2-Door Hardtop. Automatic, power steer., V-8, vinyl top. UDJ802 ..... $2195
'63 CADILLAC CONVERTIBLE Fully equipped including air cond. O/S license $1295
'68 CHEVY IMPALA CUSTOM 2-Dr. Hardtop, V-8. Automatic, power steer. 11,000 miles, factory warranty. XSP612 $2495

Belmont British Cars
1538 El Camino, BELMONT 592-1171

THE MOST ECONOMICAL THING ABOUT A VW IS HOW LONG IT'S ECONOMICAL
That's the BIG reason why a
DEMONSTRATOR or EXECUTIVE CAR
is your very best investment

NOW AVAILABLE:
17 beautiful low mileage SEDANS, SUNROOFS, SQUAREBACKS, FASTBACKS
(some with automatic stickshift some with full automatic trans.)
ALSO:
A beautiful Sunset Ghia Convertible and one only ... "Herbie — The Love Bug". Oh, yes ... There are 2 Porsche 911's.

COME IN TODAY AND SAVE!
Dave Rasmussen Volkswagen
"Where Customer Satisfaction Is a Habit"

825 NO. SAN MATEO DRIVE
SAN MATEO 342-5201
OPEN NIGHTS TO 9—SAT. 9 TO 5
SPECIALISTS IN OVERSEAS DELIVERIES

1970 FORD TRUCKS IN STOCK!
IMMEDIATE DELIVERY!

'69 FORD F-100 PICKUP
$2139 Styleside — 131" W.B., 8-ft. bed, heater, amp and oil gauges, H.D. rear springs. Eng. No. F10ARF35477. Stock No. 6851.
FINAL CLOSE-OUT
1969 FORD TRUCKS • ALL MODELS
JONES MINTO Ford FORD
"FIRST IN PRICE, SALES AND SERVICE"
85 California Drive, Burlingame
344-1118 — Open Evenings and Sundays

Burlingame MOTOR CO.
2-YEAR WARRANTY

Jerry Bromberg

'66 Volks $1198
"Bug" with sun roof and tape deck stereo. SHS238
'66 Chevy $1598
Malibu 2-Dr. Hardtop. V-8, automatic, power steer. SDL894
'66 Pontiac $1598
LeMans 2-Dr. Hardtop. Sprint "G", automatic, power steer. SGD485.
'66 Cadillac ... $3098
Calais Hardtop Cpe. Air conditioned, Low mileage. XPF109
'65 Ford $1298
Mustang Fastback 2-2. 4-speed, radio, heater. SFM446

Burlingame MOTOR CO.
Only in San Mateo
4101 El Camino at 41st.
573-8089

Where a little goes a whole lot further

TOYOTA CORONA
4-door sports sedan and 2-door hardtop
And both Coronas give you: Reclining bucket seats •90 hp, 1900cc Hi-Torque engine • 0-to-60 in 16 sec. pick-up • Tops 90 mph • 25 miles or more per gallon • 4-on-the-floor • Fully automatic transmission (optional) • Dozens of luxury and safety features ... all standard. NOW ARRIVED! THE NEW TOYOTA MK. II. ALL MODELS AVAIL.
DON WILHELM
IMPORTED MOTORS
790 San Mateo Dr. SAN MATEO 342-7018

1969 Cadillacs

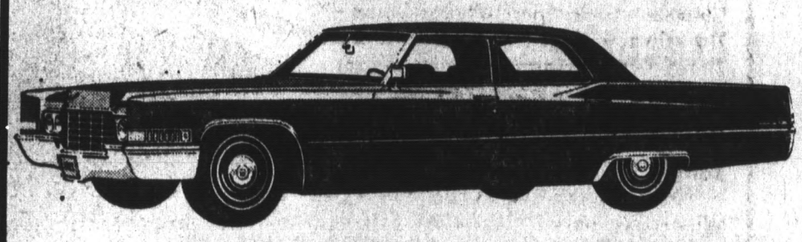

at 1959 Prices
YES, IT'S RECTOR CADILLAC'S ONCE-A-YEAR CLEARANCE ON BRAND NEW CADILLACS!
ALREADY 1/2 SOLD!
Hurry! Only 18 Models Left
(9) Coupe DeVilles (1) Fleetwood Brougham
(2) El Dorados (4) Sedan DeVilles (2) Convertibles
Low as $5949.00 * #J9315234
* A similar car in 1959 would have sold for well over $6,000
• ALL SALE CARS AIR CONDITIONED
• ALL SALE CARS ARE BRAND NEW
• TRADE-INS ARE BADLY NEEDED
RECTOR Cadillac
THE SIGN OF QUALITY
LIMITED TIME ONLY
1010 CADILLAC WAY--BURLINGAME
PHONE: 347-4707
4201 SO. EL CAMINO--SAN MATEO
PHONE: 345-5777

PUTNAM PRICES PLUNGE ON RIVIERAS & ELECTRAS!!

BIG CARS DISCOUNTS SALE!

62 NEW '69 RIVIERAS IN STOCK!

ALL MUST GO NOW! ALL DISCOUNTED!

30 NEW '69 ELECTRAS IN STOCK!

$1500 OFF

BRAND NEW '69 RIVIERA!

Loaded with: Big 350 HP, 4-BBL., V-8, Engine - Automatic Transmission - Power Steering, Brakes, Seats, Windows - Stereo Tape Player & Radio - Radial Tires - Operating Console - Gran Sport Option Group Tilt Wheel - Vinyl Top - Bucket Seats Tinted Glass - Remote Control Mirror - Cruise Master - Trunk Release - Automatic Door Locks - Wire Wheels - Custom Interior - Head Rests - Seat & Shoulder Belts — Energy Absorbing Steering Column - Dual-Speed Electric Windshield Wipers/Washers - Heater/Defroster - Wall-to-Wall Carpets & Carpet-Saver Mats - Padded Dash & Visor - Inside Day/Nite Mirror - Electric Clock—And More! Was $6367. Now JUST $4867. NO. 9H914080. HURRY! THIS ONE WILL GO FAST!

BRAND NEW '69 ELECTRA

Loaded With: Factory Air Conditioning—Big 360 V-8 Engine — Automatic Transmission — Power Steering, Brakes, 6-Way Power Seat Driver and Passenger Side, Power Windows — AM/FM Stereo — Heater/Defroster — Whitewall Tires — Tilt Wheel — Tinted Glass — Cruise Control — Trunk Release — Automatic Door Locks — Custom Vinyl Top — Speed Alert — Doorguards — Seat and Shoulder Belts — Energy-absorbing Steering Column — Dual-Speed Electric Windshield Wipers/Washers — Wall-to-Wall Carpets — Padded Dash and Visors — Inside Day/Nite Mirror — Electric Clock — Custom Limited Interior — and More! Was $6436. Now Just $4936. No. 9H207985. Better Come See Us About This One, Now!

JOE PUTNAM SAYS:

"Now's your chance to own a luxurious, BIG CAR, like you've always dreamed about ... but, at a truly SMALL-CAR PRICE! You see, new-car introduction date is just a month away, and I still have nearly 100 new '69 Rivieras and Electras in stock! So, I've discounted each and every one right down to small-car prices! Come in today and see for yourself!"

These are BRAND NEW CARS!

Not demonstrators or executive cars! ... never driven or registered!

Imagine! Now you can own a big, luxurious new '69 Riviera (9H924551) or Electra (9H295220) with V-8, Automatic Transmission, Heater/Defroster, Power Steering and Brakes, and much more, for less than the price of a small car!

YOUR CHOICE: $3995

OPEN DAILY 'TIL 9PM AND ALL DAY SUNDAY!

274 brand-new '69s in stock! All must go now! Specials, Skylarks, GSs, LeSabres, Wildcats, Electras, Rivieras ... all heavily discounted during these final-final days of our **CLOSE-OUT SALE!**

PUTNAM BUICK

50 CALIFORNIA DR.
BURLINGAME
342-4321

EXOTICS

Bored With Your Every Day Car . . .

Try One of Our Imports . . . BUY or LEASE.

TRIUMPH TR-6 GT6, SPITFIRE

LOTUS ELANS EUROPAS

FARRARI 1970 365 GT 2+2

VOLVO 142 144 164 WAGONS

Also Selected Used Cars

Including Porsche, Jaguar, Lotus, Austin Healy, Triumphs.

BOB COLE

PREMIER IMPORTS, Ltd.

1272 El Camino SAN CARLOS

Sales, Leasing Expansion Told

Jerry Bromberg today announced that he is expanding his used car operation and now has a complete selection of quality used cars at the new location of Burlingame Motor Co., 4101 South El Camino Real, San Mateo.

"Burlingame Motor Co., established in 1932, has a reputation of 37 years of fair dealing on fine quality automobiles, and I am now equipped to offer the same kind of personal service which built our business in Burlingame," Bromberg said.

Bromberg sold his Pontiac franchise in Burlingame early this year and has re-established Burlingame Motor Co. headquarters at the South El Camino location.

"In addition to quality used cars, we have reactivated Burlingame Motor Co. Leasing Co. and can lease any make of car from a Volkswagen to a Rolls Royce," Bromberg said.

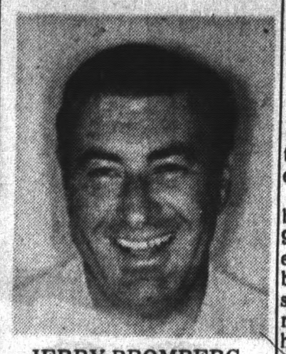

JERRY BROMBERG

Olds Styled For Safety

A number of significant safety-related features are standard equipment on 1969 Oldsmobiles.

These include side impact bars inside the doors of 88's and 98's, a more uniform rate of energy absorption in all Oldsmobile steering columns, head restraints, larger rear view mirrors, and a sloping interior header bar from roof to windshield to reduce the likelihood of head injury in case of accident.

The side impact bars, consisting of box-like steel beams positioned horizontally within each door, are designed to reduce the possibility of a striking vehicle riding over the rocker panel and penetrating into the passenger compartment of the second "vehicle.

Head restraints and larger rear view mirrors are new standard features on all 1969 Oldsmobiles. The restraints, one at the driver's position and another for the right-hand front seat passenger, will reduce the possibility of "whip-lash" injuries in the event of rear-end collisions.

IMPROVEMENTS TOLD

Chevrolet air conditioning is improved for 1969 with greater air-flow through larger ducts and added passenger compartment outlets. An improved AM-FM stereo radio combination has all controls mounted on the radio.

ROTARY LATCH

Glove compartment doors in all 1969 Oldsmobiles are opened by means of a convenient new rotary latch. A partial turn of the rotary knob disengages the latch and the glove box door opens easily.

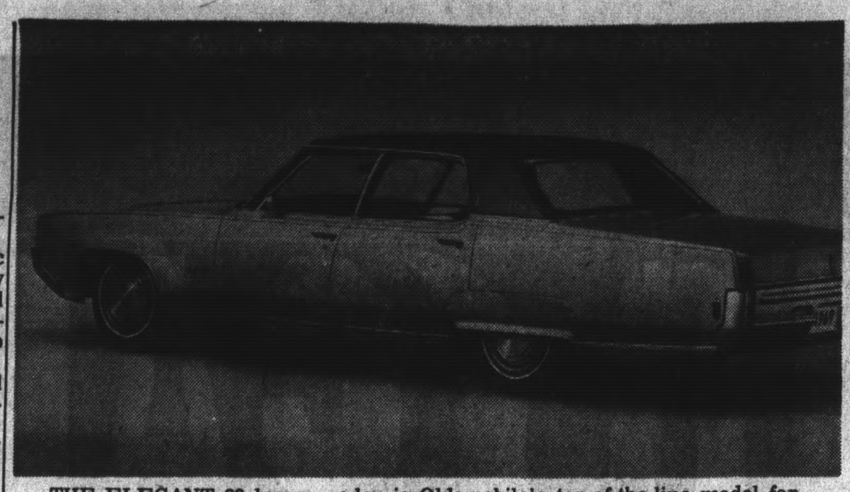

THE ELEGANT 98 luxury sedan is Oldsmobile's top-of-the-line model for 1969. The long look is keynoted with hood and rear deck styling which provides expansive luggage capacity. Peninsula dealers are offering major savings on their new '69's in anticipation of the arrival of the next year's models.

Aide Named By Johnson

J. F. Mogk, manager of the traffic department of Reynold C. Johnson Co. in Burlingame, announced today that Norman S. Mattson has been named assistant manager for the traffic department.

His duties include the receiving and shipping of all vehicles consigned to the Johnson Co., the northern California and northern Nevada and Utah distributor for Volkswagen.

FULL SIZE! 5-PASS. FIAT 124 4-DOOR SEDAN

How Does FIAT Do It For The Price!!

Prices includes 4-wheel disc brakes, 4-speed synchromesh gear box, heater, windshield washer, leather like washable interior and up to 30 miles to the gallon.

JAN'S IMPORTED CARS

316 El Camino 697-7867 MILLBRAE

$1990 plus tax and license

COMPARE INTERNATIONAL BEFORE YOU BUY!

Luxurious color-coordinated interiors. Optional built-in air-conditioning . . . stereo too.

NEW—DO IT YOURSELF SCOUT

NEW FASHION/ACTION TRAVELALL

Trade-in and Save!

Out-tows, out-goes, out-shows them all. The new Travelall sleeps 3, rides 9, tows 3 tons . . . and goes anywhere with 4-wheel drive. New optional wood grained sides and new low-profile lines put it out front for looks. Engine choices range from a 145 hp. Power Thrift Six to 235 hp. V-8.

The new Scout steers easier, rides smoother and plays rougher than any vehicle in its class! And now we're offering a choice of an economical four-cylinder, six-cylinder or the new 304 cubic inch, 193 hp. V-8. 4-speed transmission, 4-wheel drive, the Scout goes anywhere — and comes back! "Do-it-yourself" body styles.

STANLEY'S AUTOMOTIVE CENTER

35 North Bayshore Boulevard

San Mateo, California 344-7192

FORD MAVERICK

16 IN STOCK! IMMEDIATE DELIVERY! ALL EQUIPMENT! ALL COLORS!

1970 Models

$2095

*TOTAL DELIVERED PRICE

*Includes Freight & Service. No Extra Charges. Stock No. 1332.

JONES FORD MINTO

"First In Price, Sales and Service"

101 California Drive

344-1111 Burlingame

Open Evenings & Sundays

NOW!

IN SAN MATEO

AT 4075 EL CAMINO

(Across from Villa Hotel)

Burlingame's new Olds dealer offers the cleanest used cars found anywhere priced under market, with highest trade-in allowances and the best of financing.

THE PENINSULA'S FINEST USED CAR BUYS

'66 CADILLAC Sedan De Ville Like new. SDE198 WAS $3595 NOW $3088	'66 CONTINENTAL Sedan. Factory air. Loaded. VKN439 WAS $2895 NOW $2688	'67 CHRYSLER 300 Hdtp. Sharp inside and out. UAU122 WAS $2695 NOW $2388	'66 OLDS Holiday Cpe. Sharp 1-owner. Compl. equipped. SOS930 WAS $2595 NOW $2388
'65 ALFA ROMEO 1600 Spider Convertible Sharp! 4-Speed. ZEN238 WAS $2795 NOW $2688	'67 OLDS HOLIDAY Sedan. Factory air. TIE394 WAS $2595 NOW $2388	'66 BUICK Hdtp. Electra 225 Loaded. TLB150 WAS $2695 NOW $2188	'69 VOLKSWAGEN 5000 miles. Still like new. ZEN346 WAS $2095 NOW $1888
'66 PONTIAC Ventura Catalina Hdtp. Factory air. WKW902 WAS $2495 NOW $1888	'66 FAIRLANE GTA Immaculate. Low miles. Air. SEW978 WAS $1995 NOW $1688	'65 T-BIRD Sharp. Air cond. All power. TTA263 WAS $1995 NOW $1788	'65 OLDS HOLIDAY Sedan. Fully eqpd. with air. ZFR078 WAS $1895 NOW $1588
'65 OLDSMOBILE 98 Sedan. Immaculate thruout. XPP185 WAS $1895 NOW $1588	'65 OLDS. 442 All power w/air. Sharp. WRH806 WAS $1895 NOW $1588	'65 CHEV. S.S. V-8 with pwr. steering. Sharp. MNW054 WAS $1795 NOW $1388	'64 IMPALA SDN. Factory air, all power. MNN795 WAS $1295 NOW $1088
'65 PONT. BONN. Convertible. Low miles. Sharp. MHL655. WAS $1495 NOW $1088	'65 OLDS 88 Convertible. Power. Nice. NKG987 WAS $1295 NOW $988	'64 DODGE DART G.T. With 4-speed. Lic. MHH819 WAS $1195 NOW $988	'63 FORD COUNTRY Sedan. Extra clean. V-8, power. DMU418 WAS $995 NOW $788
'62 OLDS CONVT. Full power, factory air. WGM246 WAS $795 NOW $588	'62 OLDS HOLIDAY Coupe. Full power, top condition. MUV423 WAS $895 NOW $588	'61 CORVAIR Extra Clean Sedan With Automatic Transmission BVB609 WAS $595 NOW $488	

NOW 2 LOCATIONS TO SERVE YOU!

Gabrielson Oldsmobile

USED CARS

4075 El Camino, SAN MATEO 341-7467

(across from the Villa Hotel)

NEW CARS

1021 Burlingame Ave., BURLINGAME 344-5776

YOUR BEST NEW CAR BUYS ARE STILL IN BURLINGAME AT 1021 BURLINGAME AVE.

SAVE

Gabrielson Olds Now Offers Their Complete Inventory at CLOSE-OUT Prices. Before You Buy Any New Car . . . CHECK THESE FIRST!

SAVE $1569.70

Factory Retail Price $6359.70

'69 OLDS TORONADO

$4790

delivered in Burlingame

Imagine such luxury ... completely equipped including full power! Power disc brakes, tinted glass, electric windows, electric 6-way seat, electric antenna, custom interior trim, deluxe radio, factory air conditioning and many other extras. M605554

SAVE $946

Factory Retail Price $5839.50

'69 HOLIDAY COUPE

$4893.50

delivered in Burlingame

98 Series. Air conditioning, electric seats and windows, power disc brakes, vinyl padded roof, tilt and telescopic steering wheel, polyester whitewall tires, electric antenna and many other extras. SELECT FROM 7 ASSORTED COLORS.

SAVE $609.13

Service Special

Complete Tune-up Including Plugs, Points Condenser and Fuel Filter

Only $34.95

Labor Included All V-8 Engines

Factory Retail Price $4217.13

'69 DELTA HOLIDAY SEDAN

$3608

delivered in Burlingame

Comes equipped with tinted windshield, door guards, remote mirror, automatic trans., power steering, brakes, deluxe steering wheel, deluxe radio, whitewall tires, deluxe interior, light group.

OPEN 7 DAYS A WEEK

A DUAL-ACTION TAILGATE is convenience equipment on Buick's 1969 Sportwagon. A hidden step is provided in the bumper.

Station Wagon's Popularity Grows

The growing popularity of station wagons has been spurred by high styling, rideability, comfort and economy provided by car manufacturers in addition to the essential utility purpose of this type of vehicle.

Buick offers a special de luxe station wagon and a sportwagon for 1969, each in two models. For Cargo purposes, there is a generous provision of almost 84 cubic feet and a usable length of 9'9" from the back of the front seat to the lowered tailgate of the de luxe wagon. In addition, a concealed rear luggage compartment is standard equipment.

A new, optional convenience is the follower board on this model. It slides into place as the rear-gate is opened, covering the space that would normally appear between the gate and the wagon floor. It not only adds to appearance, covering the hinges, but makes it easier to slide heavy loads into the rear compartment.

On the 1969 sportwagon, the cargo space has been upped to 100 cubic feet. The dual-action tailgate, dropping down or opening sidewise, is a new standard equipment feature. Sportwagon comes in four-door, two or three-seat models.

1909 HOT-ROD

Sixty years ago, a one-seater, four-cylinder model, called the Buick Bug, set the racing world agog, winning 166 races and 90 per cent of all the events in which it was entered.

Variety of Uses Filled by Vans

New special option packages increase the variety of user applications of the 1969 Ford Econolines and Club Wagons. In addition to their normal use as delivery vans and five, eight, or 12 passenger wagons, the dramatic second-generation economy vans can be adapted for use as school buses, airport courtesy cars, emergency vehicles, display vans and compers.

Mini-car Sales Rise

According to an authoratative industry publication, mid-July sales of domestic passenger cars were the lowest for the period in both volume and daily selling rate since 1964.

It is interesting to note, however, that sales of domestic compacts continued to surge during this same period.

"The national sales figures are starting to bear out our early thinking," commented Bob Link. "The American public is becoming very conscious of smaller cars." Link, who is national sales manager for Datsun, U.S.A., continued, "During the month of July, Datsun has recorded another all-time high for total retail sales."

Backing up his comments, Link stated that Datsun retail sales figures for the month of July reached a total of 8,412 units. Link added, "Of that total 5,749 retail sales were passenger cars and 2,663 were pickup trucks. The passenger car figure is also a new high."

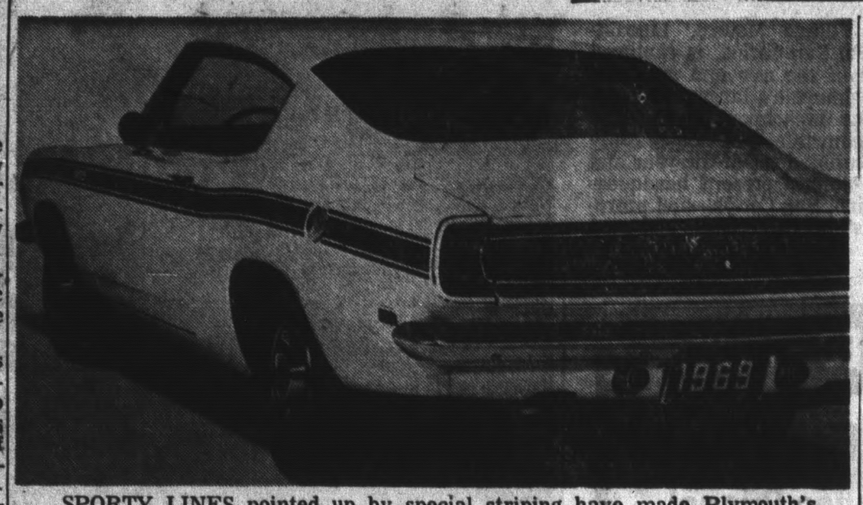

SPORTY LINES pointed up by special striping have made Plymouth's Barracuda as popular for its looks as for its top performance. The 1969 'Cuda fastback, hardtop and convertibles are featured in Peninsula auto clearance values.

LOTS OF WHEELS

Total number of motor vehicles in operation in the U.S. was almost 100 million for 1968, an increase of more than three million over 1967, according to Federal Highway Administration estimates. Passenger-car registrations account for almost 83 million.

Ford Sales Rise Told

Ford Motor Company today reported its U.S. dealers sold 48,126 passenger cars in the August 1-10 period. The daily selling rate of 6,016 topped the year-ago rate of 5,571 by eight per cent.

Ford truck sales continued at a record pace with deliveries of 15,710 units—up 5 per cent on a daily basis from the previous early-August record set a year ago.

The daily selling rate for the period was 1,964 compared to 1,869 in the August 1-10 period of 1968.

There were eight selling days in the period this year and nine last year.

BUY NOW!

SELLING OUT at FINAL PRICE REDUCTIONS!

BRAND NEW '69 FORDS

NOT USED—NOT DEMOS

BELOW *DEALER COST!

BRAND NEW '69 MUSTANG — SAVE $737.16 — $2898

(LOADED) VINYL ROOF, V-8, Cruise-o-matic, power steering, special sports appearance group, dual racing mirrors, hood scoop, tape stripe, FR70 radial ply wide oval white walls, console, radio, etc. Eng. 9R01F146442 Stk. No. 5048.

BRAND NEW '69 GALAXIE — SAVE 914.71 — $2898

500 2-DOOR HARDTOP (FULLY EQUIPPED) V-8, Cruise-o-matic, power steering, radio, white walls, body side mouldings, all vinyl trim, underseal, etc. Eng. 9655F137464 Stk. No. 4575.

BRAND NEW '69 CUSTOM — SAVE $801.36 — $2596

4-DOOR SEDAN (FULLY EQUIPPED) 250, Cruise-o-matic, power steering, radio, white walls, all vinyl trim, etc. Eng. 9J51V193223 Stk. No. 1306.

SPECIAL ! ! BRAND NEW T-BIRD — SAVE $1387.58 — $4495

2-DR. LANDAU (FULLY EQUIPPED). AIR CONDITIONING, BLACK LANDAU TOP, 429 V-8, power steering, power disc brakes, tinted glass, whitewalls, tilt steering wheel, etc. Engine No. 9J84N-181304. Stock No. 1028.

NOTE: * California Department of Motor Vehicles Regulations state that no dealer shall use the term "Dealer's cost" in his advertising, unless he means the actual factory cost of any new vehicle delivered to the dealer's place of business. We do, and we deliver exactly as advertised!

JONES FORD MINTO

"FIRST IN PRICE, SALES AND SERVICE"

101 CALIFORNIA DRIVE BURLINGAME

344-1111 — OPEN EVENINGS AND SUNDAYS

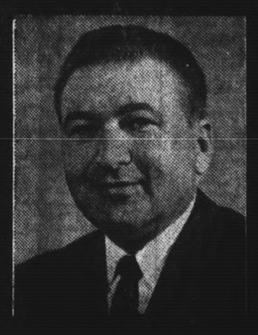

Matt Reis says:

EVERY CAR ON THE FLOOR GOES OUT THE DOOR!

Fantastic reductions on all 1969 house, demonstrator and executive cars.

Spectacular savings on our final shipment of 1969 models. Choose from 179 BRAND NEW '69's...house cars, demonstrators and executive cars...plus equally fine savings on our famous Safe Buy Used Cars. Avoid disappointment...shop now for the best selection.

BRAND NEW '69 Mercury MONTEGO

2-Door hardtop coupe with full factory equipment including whitewall tires, heater and defroster. A fantastic value at this price! 9H01L584039 (Stock No. C-957) $2479

BRAND NEW '69 Mercury MONTEREY

2-Door hardtop with full factory equipment including automatic, 390 V-8, whitewalls, power steering, etc. No finer value anywhere! 9Z46Y594998 (Stock No. M-901) $3179

BRAND NEW '69 Mercury COUGAR

Sport coupe with full factory equipment including power steering and fully synchromesh transmission, etc. 9F91H587931 (Stock No. K-1138) $2879

BRAND NEW '69 Mercury MARQUIS

4-Door sedan with full factory equipment including 429 V-8, automatic, vinyl roof, power brakes, power steering, radio, heater, whitewalls, etc. 9Z63K595000 (Stock No. M-903) $3679

SAFE-BUY USED CARS

'69 MERCURY WAGON — 9-PASSENGER MONTEREY with automatic, power steering, radio, roof rack, heater and defroster, FACTORY AIR CONDITIONING. (XKN722) $3999

'67 MERCURY COUGAR — Automatic, power steering, radio, FACTORY AIR CONDITIONING (XKB653) $2299

'67 MERCURY MONTEREY — 2-Door hardtop with automatic, power steering, radio, heater and defroster, FACTORY AIR CONDITIONING (USW280) $1899

'67 MERCURY CONVERTIBLE — Monterey with full power equipment including FACTORY AIR CONDITIONING (UAD086) $2099

'65 THUNDERBIRD — Full power equipment including FACTORY AIR CONDITIONING (ZEG653) $1999

'69 PONTIAC BONNEVILLE — Full power equipment including vinyl roof and FACTORY AIR CONDITIONING (SZL566) $2149

'63 CHEVROLET — 4-door sedan with automatic, V-8, power steering, radio, FACTORY AIR CONDITIONING. (CUP091) $799

'61 CHEVROLET BELAIR — 2-Door sedan with 6-cylinder engine and standard shift, radio, heater and defroster. A great commute car! (MXG861) $499

'59 CADILLAC COUPE — Automatic, power steering, power brakes, radio, heater and defroster, etc. (CWD466) $499

'64 BUICK SPECIAL — 2-Door sedan with automatic, radio, heater and defroster. (CXY982) $699

METCALF REIS

• LINCOLN • MERCURY • COUGAR

CORNER CALIFORNIA DRIVE & PENINSULA AVE., BURLINGAME

"Oldest LINCOLN-MERCURY Dealer on the Peninsula"

NEW CARS: Phone 342-8601 • USED CARS: Phone 342-8607

DAVE RASMUSSEN

SUMMER TIME CLEARANCE SPECIALS

'69 VOLKS
Tega white sedan with red interior. Shows meticulous care. One owner. Carries balance of new car warranty. WZG506
$1895

'68 VOLKS
Beige station wagon, 7 passenger. Has radio, heater, bumper guards. 15,000 miles. Carries balance of factory warranty. No. 2114A
$2695

'68 PORSCHE
911. White with black interior. Chrome wheels, AM/FM radio. Sportomatic.
$5395

'68 GHIA
Sand Beige with beige interior. Equipped with radio, heater, automatic stick shift. Extra nice. XJS433
$2295

'68 OPEL
Sta. Wagon. Blue with matching blue interior. 4-speed, 102 H.P. The ideal 2nd car. No. P-488.
$1595

CLEARANCE SPECIAL!
'66 CORVAIR
Monza convertible. Sunshine yellow with black interior. Automatic, radio, heater, power top. Exceptionally clean. No. P-457
$1195

'67 VOLKS
This green sedan has a contrasting beige interior. Has radio, heater. Beautiful condition. 36,000 miles. UQB904
$1595

'67 PORSCHE
912 white with black interior. Chrome wheels, AM-FM radio, 4-speed. Excellent mechanical condition. XLV030
$4395

'65 BARRACUDA
Sparkling white with blue interior. V-8, automatic, P.S. A like new automobile. 44,000 original miles. P-505.
$1395

CAMPERS-BUSES
1963-1968's. The largest and nicest selection anywhere.

68 SQ. BACK
Blue with black interior. Has radio, heater, 10,000 miles. A must see. WZZ491
$2295

PLUS
50 OTHER VW's AND DOMESTICS TO CHOOSE FROM

DAVE RASMUSSEN

2727 S. EL CAMINO
San Mateo
349-0288

WE TRADE— TRY US AND SEE

THE NEW LOOK of Village Motors, Lincoln-Mercury agency in central San Carlos, is captured in this artist's rendering of the new and used car sales facilities and the Peninsula's largest Lincoln-Mercury customer service department that will be opening September 7. Meanwhile, L-M dealer Andy Curtis is conducting a combined end-of-the-year and moving sale at Village Motors' present headquarters—1100 South El Camino, San Carlos—and promises "tremendous savings" on 1969 models and used cars.

IDENTIFICATION with the Continental Mark III is achieved by Lincoln Continental's strong central design theme for 1969, focusing on luxury and refinement of detail.

IMPORTED CARS OF HILLSDALE

ROVER AND Fiat Trade-Ins
At Clearance Prices!

'67 Rover 2000 T.C. $2795
278613
'67 Rover 2000 S.C. $2595
TME271
'67 Fiat 850 Spider $1695
USU993
'68 Fiat 850 Coupe $1795
XPR102
'65 M.G.B., Wire Wheels .. $1795
MMF694
'63 M.G.B., Wire Wheels .. $1395
ORP570
'67 Triumph Sedan $1095
UAR942

2160 El Camino. SAN MATEO. 349-5571

Ed Cordero Chevrolet
IN SCENIC PACIFICA
1969 CLEARANCE SALE

NEW 1969 IMPALA CUSTOM COUPE $3096
V-8, automatic, pwr. steer., R/H, vinyl roof. All power. No. 164479C020083

NEW 1969 CHEVY NOVA $2047
90 HP economy plus comfort. No 111279W492136

Open Mon.-Fri. 9 to 9; Sat. and Sun. 10-6.

ED CORDERO CHEVROLET
675 Oceana, Pacifica at Hiway 1
Take Manor Ext
355-4040 355-3433

VOLVO

VOLVO

California's Largest
VOLVO DEALER
All Models — All Colors
DEMO SALE!
EXAMPLE:
Brand New 1969 Volvo 144-S
$2895
Full Factory Warranty
(1D—110322)
DON WILHELM
IMPORTED MOTORS
790 San Mateo Dr. SAN MATEO 342-7018

Cadillac's Gold Hues Rate High

Gold was the most popular color ordered by Cadillac customers during the 1969 model year as 16.3 per cent of the 223,237 Cadillacs built were finished in Shalimar Gold and Firemist Chalice Gold, according to George R. Elges, general manager of the Cadillac Motor Car Division.

"The total number of customers ordering gold in '69 was up significantly from the 1968 model year when gold was ordered on 14.8 per cent of all Cadillacs," Elges said. "The trend toward gold as a favorite Cadillac color started in 1966.

The second most popular color in 1969 was Palmetto Green (11.5) followed by Cotillion White (10.3).

"The increasingly popular Firemist colors—with extra metallic content—showed another gain in 1969 as they were ordered on 12.3 per cent of all Cadillacs up from 10 per cent in 1968," Elges said. The Firemist colors have been gaining steadily since their introduction in 1964.

Expansion By Dealers

NEWPORT, R.I. — Lincoln-Mercury is entering the '70s with the most modern dealership facilities and best product line-up in history, division executives said here today.

Frank E. Zimmerman Jr., general sales manager, said that record sums are being invested in dealer facilities. C. Richard Johnston, general marketing manager, told newsmen at a preview of the 1970 models that dealers will need the additional sales and service capacity to handle the growing volume generated by the new cars.

"Dealers are plowing 80 per cent of their earnings after taxes back into their businesses," Mr. Zimmerman reported. "Investments like these have resulted in a significant increase in our dealers' sales potential. With this type of upgrading, our dealers are giving Lincoln-Mercury a new face — right where it counts, on Main Street, U.S.A."

Zimmerman noted that from 1966 through the end of the year, 152 Lincoln-Mercury dealers, who represent 22 per cent of the division's sales volume, will have moved into new facilities. Another 280 will have expanded or modernized their facilities during this same period.

Approximately $110 million will have been poured into facility relocations, expansions or modernizations of 40 per cent of the dealerships in this four-year period, he said.

Chevrolet's Test Plan

The Chevrolet Motor Division has started construction of an emission control building at its Chevrolet Engineering Center in Warren, Mich.

The 51,000-square-foot structure, which features two levels and a penthouse, will enable Chevrolet to continue meeting intensive emission control test and development requirements. Completion is expected sometime next summer.

Environmental control equipment will maintain specific air temperatures and humidity throughout the facility, a requirement for emission testing.

Chrysler Issues Sales Report

Chrysler-Plymouth Division today reported retail deliveries of new cars during the month of July totaled 69,946 units, compared with 80,002 in the same month last year.

Sales of the compact Plymouth Valiant were up 19 per cent for the month, 9,127 versus 7,670 in the same period last year.

SAN MATEO CHRYSLER • PLYMOUTH
CLEARAWAY PRICES
ON EVERY NEW '69 IN STOCK

CHRYSLER NEWPORT NEW 1969 CE41-3266
No. 4146. '69 4-door sedan, radio, heater, power steering and brakes, Torqueflite, 3-speed wipers, remote mirror, light package, elect. clock, bumper guards front and rear, 8:55x15 whitewalls.
NOW $3497.88

ROAD RUNNER RM21-3503
No. 2039—Vitamin "C" coupe. Road Runner decor group, light package, radio, heater, sure grip, tinted windshield, 3-speed wipers, air grabber, chrome road wheels.
ONLY $2999.09

FURY II 4-DOOR NEW 1969 PL41-0791
No. 3252. Radio, heater, Torqueflite, vinyl interior, heavy-duty suspension, tinted windshield, foam seats, power steering.
NOW $2986.55

DEMO and EXEC CAR SALE--NOW IN PROCESS--GREAT SAVINGS!

CARED FOR USED CARS — AT SMCP
BETTER VALUES
Check These Low Prices

'65 PLYMOUTH FURY III (CZG080). Automatic, Power Steering, Radio, Heater $1295
'66 MUSTANG (VBB926) 4-Speed, Radio, Heater $1295
'64 CHEVROLET (CYL830). Automatic, Power steering, Radio, Heater $795
'66 VOLKSWAGEN 25,000 Miles. Like New $1245
'63 CHEVROLET II (DMD588) Automatic, Power Steering $695
'64 PLYMOUTH FURY (NKL725). 4-Door Hardtop, Automatic, Power Steering, Real Nice Car $895

SHARP NEW ARRIVALS
All With Factory Warranty Available

'67 BARRACUDA FASTBACK (USU744). Automatic, Power Steering $2195
'67 PLYMOUTH SAT. (UHV359) 2-Door hardtop, automatic, power steering, radio, heater $2095
'68 VALIANT V-100 4-Door. (VYG800). Automatic, radio, heater, 5,000 MILES ..... $AVE
'68 DODGE CORONET 2-Dr. Hardtop (VYG600). Automatic, power steering, R/H $2495
'67 DODGE ¾ TON PICKUP (28047A) 4-speed, Camper Special $2195
'68 CHRYSLER 300 2-Dr. Hardtop (YXJ467) $3195

CALL 345-6929 FOR FURTHER INFO ON USED CARS

GAS PERIAT JR'S
SAN MATEO
CHRYSLER-PLYMOUTH, Inc.
One full block on El Camino • Between 13th and 14th Aves.
Open Evenings and Sunday • Eves. FI 5-1763, FI 5-2353
341-7242

DATSUN
DEMONSTRATOR CLEARANCE Sale!
SEE US NOW FOR OUR BEST VALUES OF THE YEAR!

USED CAR SPECIALS

'64 CHEVY II 4-door $750
MXH647
'63 CHEVY Impala S.S. $895
DYY028
'55 CHEVROLET V-8 ..... $350
CMT505
'68 DATSUN 4-door $1665
Black. WZY463
'67 DATSUN Wagon $1295
UYV007
'65 FORD Pickup $1225
8-Ft. S-71346
'65 MUSTANG V-8 ..... $1250
UST184
'64 COMET Caliente $795
UAT436
'63 M.G.B. $1298
Wire Wheels. DMU624
'68 OPEL Kadette $1650
WGT196
'65 PONTIAC GTO $1198
4-speed. RVN492
'64 PONTIAC LeMANS $798
Convertible. 4-spd. MYC819
'61 PLYMOUTH $269
"6", stick shift. UYU908
'65 RAMBLER Marlin $1265
RJCT39
'62 RAMBLER American $499
Station Wagon. BNE346
'62 RAMBLER Classic $525
'69 JAVELIN $2595
V-8, stick shift. YGW195
'67 TRIUMPH Spitfire $1595
WKK890
'60 VALIANT $298
6-cylinder. KTU640
'66 VOLKSWAGEN $1195
"BUG". RXA912
'60 VOLKSWAGEN $565
MUN826
'59 ENGLISH FORD $225
ADA220
'66 HONDA $199
Like new. 457008
'68 DATSUN 2000 ..... $2350
Roadster. WRE343

DRAGONETTI
MOTORS, INC. • OPEN 7 DAYS and NIGHTS
2745 El Camino (at 28th.) SAN MATEO • 349-4454

Introducing the
BMW
6-cylinder series

Not new cars in a class. A new class of car.
The BMW sixes are destined to create a whole new standard in fine car design...design that combines sports car speed with a luxury sedan's smooth riding and easy handling. Come in today for a new experience in driving.
BAVARIAN MOTOR WORKS

BEL-CAMINO
MOTORS
Your Authorized BMW Sales/Service Dealer
1335 El Camino BELMONT 591-0351

How to buy a few guarantees in an uncertain game

And we'll save you up to $1632

just to let us prove it.

MERCURY
LINCOLN
Mercury Cougar

VILLAGE

BRAND NEW 1969 MONTEREY 2-DR. HARDTOP
Select shift, whitewalls, power disc brakes, power steering, air, AM radio, tinted glass, dlx. whl. covers. Bronze. Stk. No. 483IT
LIST PRICE $4608
$3598

BRAND NEW 1969 LINCOLN 4-DR. SEDAN
Whitewalls, indv. adj. seats, tilt steering whl., speed control, auto. temp. control, AM-stereo. Platnum/blk. vyl. top. Stk. No. 6421
LIST PRICE $8122
$6490

BRAND NEW 1969 MONTEGO
Select shift, power steering, dlx. whl. cov., whitewalls, AM radio, tinted glass. Metallic blue. Stk. No. 1763
LIST PRICE $3406
$2791

BRAND NEW 1969 MARQUIS BROUGHAM
4-dr. hardtop, 6-way pwr. trim seats, tinted glass, rear spkrs., whitewalls. Light ivy yellow. Stk. No. 4781
LIST PRICE $5135
$3995

GET MONEY SMART

FULL WARRANTY 1969 COUGAR
Demonstrator with select shift, sports console, whitewalls, power steering, power brakes, air, AM radio. Metallic blue. Stk. No. 8067
LIST PRICE $4499
$3597

FULL WARRANTY 1969 MONTEREY
Demonstrator, 4-dr. hardtop, select shift, whitewalls, power brakes, AM radio, rear spkrs., air. Metallic blue/blk vyl. top. Stk. No. 4739
LIST PRICE $4866
$3695

Place Your Order Now for 1970 Models!

Lincoln Mercury, Inc.

SHOW UP AT

1100 EL CAMINO, SAN CARLOS

Village

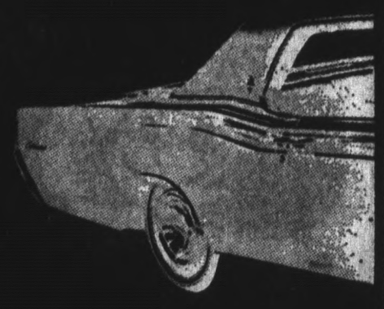

Lincoln Mercury, Inc.

RANCHO Pontiac GMC TRUCKS
BURLINGAME

OPEN LABOR DAY 10:00 A.M. to 10:00 P.M.

THE PROUD ONE.
NEW '69 FIREBIRD
$2495
Plus tax and license.
Serial #223379L602029

STYLE AND MAGNIFICENT PERFORMANCE.
NEW '69 CATALINA
$2695
Plus tax and license.
Serial #252379C115010

1969 CLEARANCE SPECTACULAR

THE GREATEST SAVINGS EVER ARE YOURS, DURING RANCHO PONTIAC'S '69 CLEARANCE SPECTACTULAR. RANCHO HAS THE FINEST SELECTION FOR YOU TO CHOOSE FROM, WITH SAVINGS THAT WILL DELIGHT YOU. SEE RANCHO PONTIAC TODAY, AND SAVE...

PROFESSIONAL AUTOMOTIVE REPAIR AND MAINTENANCE BY FACTORY TRAINED SPECIALISTS... ECONOMICAL, DEPENDABLE AND BACKED BY RANCHO PONTIAC'S PROVEN INTEGRITY.

NEW '69 PONTIAC TEMPEST.
ECONOMY AND "ACTION" IN A BEAUTIFUL PACKAGE.
$2195
PLUS TAX AND LICENSE
233279Z601371

TOP QUALITY USED AUTOMOBILES, AT LOW CLEARANCE SALE PRICES!

'63 PONTIAC $795 LeMans Coupe. V-8, automatic trans., power steer., radio, heater. DMS435	**'66 PONTIAC** $1395 V-8, automatic trans., radio, heater, power steering. SGD810	**'63 CHEVY** $595 Nova Wagon. Automatic trans., radio, heater. DPD382	**'64 CHEVY** $795 Impala 4-door hardtop, V-8, radio, heater, w/w tires. WKT632
'67 CAD. $3295 Calais Coupe. Automatic, power steer., brakes, heater, leather, tilt wheel, AM/FM radio, full power. URT757.	**'67 PONTIAC** $1695 Custom Tempest Cpe. Wagon. Automatic trans., radio, heater, power steering, brakes. URT815	**'66 MUSTANG** $1495 Cpe. Automatic trans., radio, heater, power steering. SEZ176	**'65 FORD** $1195 Mustang 2-Dr. Hardtop. Automatic, radio, heater, whitewall tires. RJD427
'66 FORD $995 Sedan. Automatic, radio, heater, V-8. SOK932	**'66 CHEVY** $1395 Cpe. V-8, automatic trans., radio, heater, power steer. RMP637	**'62 FORD** $495 Country Sedan Wagon. V-8, automatic trans., radio, heater, power steer. LLR447	**'66 CHEVY** $1195 Bel Air 4-Dr., V-8, automatic, power steer., radio, heater, whitewall tires. RNF919

All prices plus tax and license
Prices valid until 10:00 p.m., Sunday, August 31, 1969

RANCHO Pontiac GMC TRUCKS

200 CALIFORNIA DR., BURLINGAME ph. 344-7141

Open Sundays and Nightly Until 10 P.M.

★ ★ LONGS DRUGS "WHERE EVERYBODY SAVES" LONGS DRUGS "WHERE EVERYBODY SAVES" ★ ★ LONGS DRUGS "WHERE ★

LONGS DRUGS WHERE EVERYBODY SAVES ★ ★ LONGS

"JIFFY" CAKE MIX
Frosting and Brownie Mix
too 12¢ value
9¢

NALLEY'S PICKLES
BANQUET AND GARLIC DILLS
cucumber chips
69¢ value
30-oz. jar
29¢

Wilderness
Instant-fruit-filling
for pies • tarts • cobblers • cakes
#2 can
59¢ value
39¢

BACK TO SCHOOL

SHOP EVERY EVENING
THRU SATURDAY UNTIL 9:30 P.M.
OPEN SUNDAYS 10 A.M. TO 7 P.M.

Longs Drugs
Where Everybody Saves
SAN MATEO
BOREL SQUARE SHOPPING CENTER
19th Avenue at El Camino on Bovet Road
Drugs and Thousands of Things
DALY CITY
SERRAMONTE SHOPPING CENTER
Junipero Serra Freeway and Serramonte Blvd.

SALE PRICES EFFECTIVE THROUGH FRIDAY AUGUST 29th
IN FAIRNESS TO OUR CUSTOMERS, Longs WILL REFUSE SALES TO DEALERS

BACK TO SCHOOL

BAYER ASPIRIN 100's
FOR FAST PAIN RELIEF
98¢ value
59¢

SEA & SKI OR COPPERTONE SUNTAN LOTION
1.60 Val.
88¢

GLAD BAGS
Box of 90 fold-lock top Sandwich bags
39¢ val.
(80 bags plus 10 free)
49¢

500 COUNT
3-HOLE MARGINAL RULE BINDER PAPER
1.29 value
11 x 8½
77¢

SCHOOL LUNCH KITS
Large assortment for lunchtime fun
with 8-oz. thermos
2.59 value
1.77

Macleans
for WHITER TEETH
Large 1.09 tube
63¢

PEPSI COLA
DIET OR REGULAR
Old Fashioned Mug Root Beer
6 PACK
12-oz. Can--Your choice
63¢

WATER PIK
To start your new program of oral hygiene
#051
LIST 25.55
14.88

HEINZ SOUPS
Vegetable
Chicken noodle
Chicken and rice,
Turkey noodle
Tomato
#1 can
17¢ value
2 FOR 27¢

Shop at Longs where everybody saves

★ ★ LONGS DRUGS "WHERE EVERYBODY SAVES" ★ ★ LONGS DRUGS "WHERE EVERYBODY SAVES" ★ ★ LONGS